

# Dizzy Gillespie - A Night in Tunisia

0.0"  
1.1,00  
A Night In Tunisia - Sequenced Live by Jonathan L. Hunkins

♩ = 160,000000

7

Alto Sax 1

Alto Sax 2

Tenor Sax 1

Tenor Sax 2

Jazz Kit

Piano R.H.

Piano L.H.

Acoustic Bass

10

Alto Sax 1

Alto Sax 2

Tenor Sax 1

Tenor Sax 2

Trumpet 1

Jazz Kit

Piano R.H.

Piano L.H.

Acoustic Bass

Trumpet 1

13

Alto Sax 1

Alto Sax 2

Tenor Sax 1

Tenor Sax 2

Bari Sax

Trumpet 1

Trombone 1

Trombone 2

Trombone 3

Trombone 4

Jazz Kit

Piano R.H.

Piano L.H.

Acoustic Bass

Trumpet 1

15

Alto Sax 1

Alto Sax 2

Tenor Sax 1

Tenor Sax 2

Bari Sax

Trumpet 1

Trombone 1

Trombone 2

Trombone 3

Trombone 4

Jazz Kit

Piano R.H.

Piano L.H.

Acoustic Bass

Trumpet 1

17

Alto Sax 1

Alto Sax 2

Tenor Sax 1

Tenor Sax 2

Bari Sax

Trumpet 1

Trombone 1

Trombone 2

Trombone 3

Trombone 4

Jazz Kit

Piano R.H.

Piano L.H.

Acoustic Bass

Trumpet 1

19

Alto Sax 1

Alto Sax 2

Tenor Sax 1

Tenor Sax 2

Bari Sax

Trumpet 1

Trombone 1

Trombone 2

Trombone 3

Trombone 4

Jazz Kit

Piano R.H.

Piano L.H.

Acoustic Bass

Trumpet 1

22

Alto Sax 1

Alto Sax 2

Tenor Sax 1

Tenor Sax 2

Bari Sax

Trumpet 1

Trombone 1

Trombone 2

Trombone 3

Trombone 4

Jazz Kit

Piano R.H.

Piano L.H.

Acoustic Bass

Trumpet 1

25

Alto Sax 1

Alto Sax 2

Tenor Sax 1

Tenor Sax 2

Bari Sax

Trumpet 1

Trombone 1

Trombone 2

Trombone 3

Trombone 4

Jazz Kit

Piano R.H.

Piano L.H.

Acoustic Bass

Trumpet 1

27

Alto Sax 1

Alto Sax 2

Tenor Sax 1

Tenor Sax 2

Bari Sax

Trumpet 1

Trumpet 2

Trumpet 3

Trumpet 4

Trombone 1

Trombone 2

Trombone 3

Trombone 4

Jazz Kit

Piano R.H.

Piano L.H.

Acoustic Bass

Trumpet 1

29

Alto Sax 1

Alto Sax 2

Tenor Sax 1

Tenor Sax 2

Bari Sax

Trumpet 1

Trumpet 2

Trumpet 3

Trumpet 4

Trombone 1

Trombone 2

Trombone 3

Trombone 4

Jazz Kit

Piano R.H.

Piano L.H.

Acoustic Bass

Trumpet 1

31

Alto Sax 1

Alto Sax 2

Tenor Sax 1

Tenor Sax 2

Bari Sax

Trumpet 1

Trumpet 2

Trumpet 3

Trumpet 4

Trombone 1

Trombone 2

Trombone 3

Trombone 4

Jazz Kit

Piano R.H.

Piano L.H.

Acoustic Bass

Trumpet 1

33

Alto Sax 1

Alto Sax 2

Tenor Sax 1

Tenor Sax 2

Bari Sax

Trumpet 1

Trumpet 2

Trumpet 3

Trumpet 4

Trombone 1

Trombone 2

Trombone 3

Trombone 4

Jazz Kit

Piano R.H.

Piano L.H.

Acoustic Bass

Trumpet 1

35

Alto Sax 1

Alto Sax 2

Tenor Sax 1

Tenor Sax 2

Bari Sax

Trumpet 1

Trumpet 2

Trumpet 3

Trumpet 4

Trombone 1

Trombone 2

Trombone 3

Trombone 4

Jazz Kit

Piano R.H.

Piano L.H.

Acoustic Bass

Trumpet 1

38

Alto Sax 1

Alto Sax 2

Tenor Sax 1

Tenor Sax 2

Bari Sax

Trumpet 1

Trombone 1

Trombone 2

Trombone 3

Trombone 4

Jazz Kit

Piano R.H.

Piano L.H.

Acoustic Bass

Trumpet 1

40

Alto Sax 1

Alto Sax 2

Tenor Sax 1

Tenor Sax 2

Bari Sax

Trumpet 1

Trombone 1

Trombone 2

Trombone 3

Trombone 4

Jazz Kit

Piano R.H.

Piano L.H.

Acoustic Bass

Trumpet 1

42

Alto Sax 1

Alto Sax 2

Tenor Sax 1

Tenor Sax 2

Bari Sax

Trumpet 1

Trombone 1

Trombone 2

Trombone 3

Trombone 4

Jazz Kit

Piano R.H.

Piano L.H.

Acoustic Bass

Trumpet 1

44

46

Alto Sax 1

Alto Sax 2

Tenor Sax 1

Tenor Sax 2

Bari Sax

Trombone 1

Trombone 2

Trombone 3

Trombone 4

Jazz Kit

Piano R.H.

Piano L.H.

Acoustic Bass

49

Alto Sax 1

Alto Sax 2

Tenor Sax 1

Tenor Sax 2

Bari Sax

Trombone 1

Trombone 2

Trombone 3

Trombone 4

Jazz Kit

Piano R.H.

Piano L.H.

Acoustic Bass

52

The musical score is arranged in a standard orchestral layout. It features the following parts from top to bottom:

- Jazz Kit:** Shows a drum pattern with various rhythms and accents.

54

Alto Sax 1

Alto Sax 2

Tenor Sax 1

Tenor Sax 2

Bari Sax

Trombone 1

Trombone 2

Trombone 3

Trombone 4

Jazz Kit

Piano R.H.

Piano L.H.

Acoustic Bass

56

Alto Sax 1

Alto Sax 2

Tenor Sax 1

Tenor Sax 2

Bari Sax

Trumpet 1

Trumpet 2

Trumpet 3

Trumpet 4

Trombone 1

Trombone 2

Trombone 3

Trombone 4

Jazz Kit

Piano R.H.

Piano L.H.

Acoustic Bass

Trumpet 1

59

Trumpet 2

Jazz Kit

Piano R.H.

Acoustic Bass

61

Trumpet 2

Jazz Kit

Piano R.H.

Acoustic Bass

63

Trumpet 2

Jazz Kit

Piano R.H.

Acoustic Bass

66

Alto Sax 2

Tenor Sax 1

Tenor Sax 2

Bari Sax

Trumpet 2

Trombone 1

Trombone 2

Trombone 3

Trombone 4

Jazz Kit

Piano R.H.

Acoustic Bass

68

Alto Sax 2

Tenor Sax 1

Tenor Sax 2

Bari Sax

Trumpet 2

Trombone 1

Trombone 2

Trombone 3

Trombone 4

Jazz Kit

Piano R.H.

Acoustic Bass

70

Alto Sax 2

Tenor Sax 1

Tenor Sax 2

Bari Sax

Trumpet 2

Trombone 1

Trombone 2

Trombone 3

Trombone 4

Jazz Kit

Piano R.H.

Acoustic Bass

72

Alto Sax 2

Tenor Sax 1

Tenor Sax 2

Bari Sax

Trumpet 2

Trombone 1

Trombone 2

Trombone 3

Trombone 4

Jazz Kit

Piano R.H.

Acoustic Bass

74

Alto Sax 2

Tenor Sax 2

Bari Sax

Trumpet 2

Trombone 1

Trombone 2

Trombone 3

Trombone 4

Jazz Kit

Piano R.H.

Acoustic Bass

77

Bari Sax

Trumpet 2

Trombone 1

Trombone 2

Trombone 3

Trombone 4

Jazz Kit

Piano R.H.

Acoustic Bass

80

Bari Sax

Trumpet 2

Trombone 1

Trombone 2

Trombone 3

Trombone 4

Jazz Kit

Piano R.H.

Acoustic Bass

83

Alto Sax 2

Tenor Sax 1

Tenor Sax 2

Bari Sax

Trumpet 2

Trombone 1

Trombone 2

Trombone 3

Trombone 4

Jazz Kit

Piano R.H.

Acoustic Bass

86

Alto Sax 2

Tenor Sax 1

Tenor Sax 2

Bari Sax

Trumpet 2

Trombone 1

Trombone 2

Trombone 3

Trombone 4

Jazz Kit

Piano R.H.

Acoustic Bass

89

Alto Sax 2

Tenor Sax 1

Tenor Sax 2

Bari Sax

Trumpet 2

Trombone 1

Trombone 2

Trombone 3

Trombone 4

Jazz Kit

Piano R.H.

Acoustic Bass

91

Alto Sax 1

Jazz Kit

Piano R.H.

Acoustic Bass

93

Alto Sax 1

Jazz Kit

Piano R.H.

Acoustic Bass

95

Alto Sax 1

Jazz Kit

Piano R.H.

Acoustic Bass

98

Alto Sax 1

Alto Sax 2

Tenor Sax 1

Tenor Sax 2

Bari Sax

Trombone 1

Trombone 2

Trombone 3

Trombone 4

Jazz Kit

Piano R.H.

Acoustic Bass

100

Alto Sax 1

Alto Sax 2

Tenor Sax 1

Tenor Sax 2

Bari Sax

Trombone 1

Trombone 2

Trombone 3

Trombone 4

Jazz Kit

Piano R.H.

Acoustic Bass

102

Alto Sax 1

Alto Sax 2

Tenor Sax 1

Tenor Sax 2

Bari Sax

Trombone 1

Trombone 2

Trombone 3

Trombone 4

Jazz Kit

Piano R.H.

Acoustic Bass

105

Alto Sax 1

Alto Sax 2

Tenor Sax 2

Bari Sax

Trombone 1

Trombone 2

Trombone 3

Trombone 4

Jazz Kit

Piano R.H.

Acoustic Bass

107

Alto Sax 1

Bari Sax

Trombone 1

Trombone 2

Trombone 3

Trombone 4

Jazz Kit

Piano R.H.

Acoustic Bass

110

113

Alto Sax 1

Alto Sax 2

Tenor Sax 1

Tenor Sax 2

Bari Sax

Trombone 1

Trombone 2

Trombone 3

Trombone 4

Jazz Kit

Piano R.H.

Acoustic Bass

116

Alto Sax 1

Alto Sax 2

Tenor Sax 1

Tenor Sax 2

Bari Sax

Trombone 1

Trombone 2

Trombone 3

Trombone 4

Jazz Kit

Piano R.H.

Acoustic Bass

119

Alto Sax 1

Alto Sax 2

Tenor Sax 1

Tenor Sax 2

Bari Sax

Trombone 1

Trombone 2

Trombone 3

Trombone 4

Jazz Kit

Piano R.H.

Acoustic Bass

122

Alto Sax 1

Alto Sax 2

Tenor Sax 1

Tenor Sax 2

Bari Sax

Trumpet 1

Trumpet 2

Trumpet 3

Trumpet 4

Trombone 1

Trombone 2

Trombone 3

Trombone 4

Jazz Kit

Piano R.H.

Piano L.H.

Acoustic Bass

Trumpet 1

124

Alto Sax 1

Alto Sax 2

Tenor Sax 1

Tenor Sax 2

Bari Sax

Trumpet 1

Trumpet 2

Trumpet 3

Trumpet 4

Trombone 1

Trombone 2

Trombone 3

Trombone 4

Jazz Kit

Piano R.H.

Piano L.H.

Acoustic Bass

Trumpet 1

126

Alto Sax 1

Alto Sax 2

Tenor Sax 1

Tenor Sax 2

Bari Sax

Trumpet 1

Trumpet 2

Trumpet 3

Trumpet 4

Trombone 1

Trombone 2

Trombone 3

Trombone 4

Jazz Kit

Piano R.H.

Piano L.H.

Acoustic Bass

Trumpet 1

128

Alto Sax 1

Alto Sax 2

Tenor Sax 1

Tenor Sax 2

Bari Sax

Trumpet 1

Trumpet 2

Trumpet 3

Trumpet 4

Trombone 1

Trombone 2

Trombone 3

Trombone 4

Jazz Kit

Piano R.H.

Piano L.H.

Acoustic Bass

Trumpet 1

131

Alto Sax 1

Alto Sax 2

Tenor Sax 1

Tenor Sax 2

Bari Sax

Trumpet 1

Trombone 1

Trombone 2

Trombone 3

Trombone 4

Jazz Kit

Piano R.H.

Piano L.H.

Acoustic Bass

Trumpet 1

133

Alto Sax 1

Alto Sax 2

Tenor Sax 1

Tenor Sax 2

Bari Sax

Trumpet 1

Trombone 1

Trombone 2

Trombone 3

Trombone 4

Jazz Kit

Piano R.H.

Piano L.H.

Acoustic Bass

Trumpet 1

135

Alto Sax 1

Alto Sax 2

Tenor Sax 1

Tenor Sax 2

Bari Sax

Trumpet 1

Trombone 1

Trombone 2

Trombone 3

Trombone 4

Jazz Kit

Piano R.H.

Piano L.H.

Acoustic Bass

Trumpet 1

137

Alto Sax 1

Alto Sax 2

Tenor Sax 1

Tenor Sax 2

Bari Sax

Trumpet 1

Trombone 1

Trombone 2

Trombone 3

Trombone 4

Jazz Kit

Piano R.H.

Piano L.H.

Acoustic Bass

Trumpet 1

140

142

Alto Sax 1

Alto Sax 2

Tenor Sax 1

Tenor Sax 2

Bari Sax

Trumpet 1

Trombone 1

Trombone 2

Trombone 3

Trombone 4

Jazz Kit

Piano R.H.

Piano L.H.

Acoustic Bass

Trumpet 1

# Dizzy Gillespie - A Night in Tunisia

Alto Sax 1

♩ = 160,000000

8

12

16

21

24

28

32

36

40

44

V.S.

48

52

56

92

96

99

101

105

109

113

116

120

124

128

132

135

139

# Dizzy Gillespie - A Night in Tunisia

Alto Sax 2

♩ = 160,000000

8

12

16

21

24

28

32

37

40

44

V.S.

48

52

56

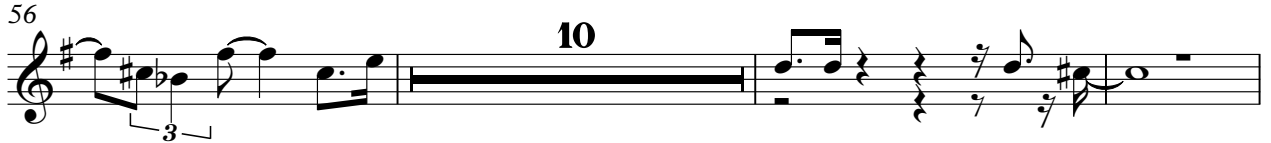

69

75

87

99

105

118

123

127

131

134

138

142

# Dizzy Gillespie - A Night in Tunisia

## Tenor Sax 1

♩ = 160,000000

8

11

15

19

24

28

32

36

40

44

V.S.

Tenor Sax 1

48

52

56

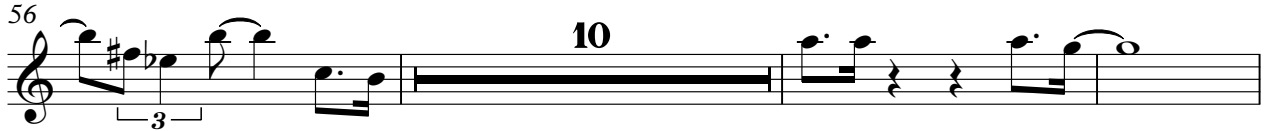

69

83

88

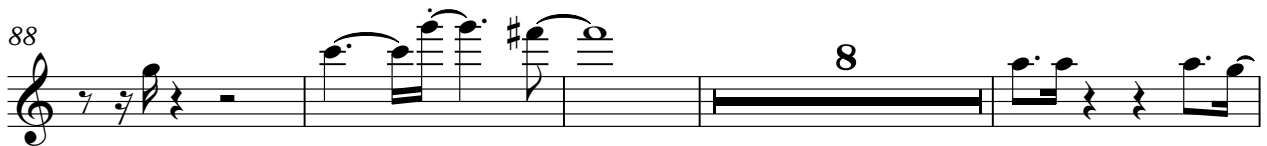

100

115

120

125

128

132

135

139

# Dizzy Gillespie - A Night in Tunisia

## Tenor Sax 2

♩ = 160,000000

8

11

15

19

24

28

32

36

40

44

V.S.

Tenor Sax 2

48

52

56

69

75

87

99

105

118

123

127

131

134

138

141

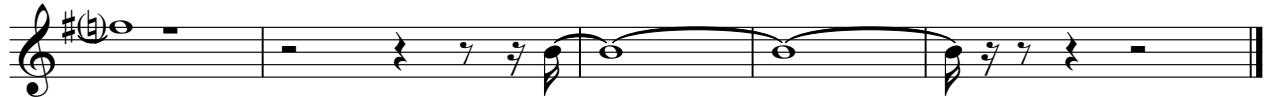

Bari Sax

Dizzy Gillespie - A Night in Tunisia

♩ = 160,000000

**12**

17

23

29

33

38

44

50

54

**10**

67

73

81

87

99

105

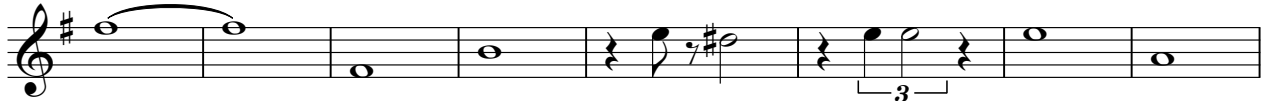

113

119

124

128

132

138

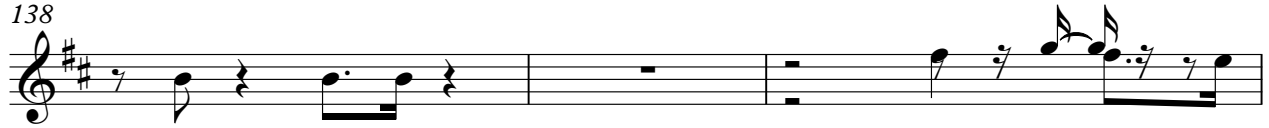

141

# Dizzy Gillespie - A Night in Tunisia

## Trumpet 1

♩ = 160,000000

11

15

19

23

27

31

35

39

42

45

11

65

122

126

129

132

135

138

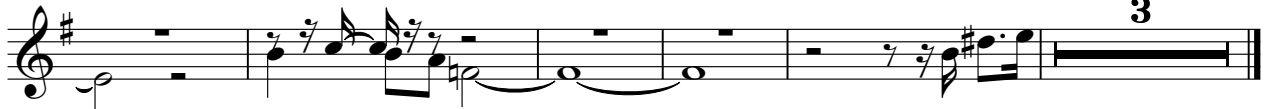

# Dizzy Gillespie - A Night in Tunisia

## Trumpet 2

♩ = 160,000000

27

31

34

20

57

61

65

69

73

77

82

V.S.

2

Trumpet 2

86

90

**31**

124

128

132

**14**

Trumpet 3

Dizzy Gillespie - A Night in Tunisia

♩ = 160,000000

**27**

**31**

**35**

**19**

**57**

**65**

**125**

**129**

**14**

Trumpet 4

Dizzy Gillespie - A Night in Tunisia

♩ = 160,000000

27

31

35

19

57

65

125

128

132

14

# Dizzy Gillespie - A Night in Tunisia

## Trombone 1

♩ = 160,000000  
**12**

17

23

29

33

38

44

50

54 **10**

67

73

80

86

91

103

109

116

121

126

Trombone 1

130

135

140

Trombone 2

Dizzy Gillespie - A Night in Tunisia

♩ = 160,000000

12

17

23

28

33

37

42

48

53

10

67

73

80

86

91

103

110

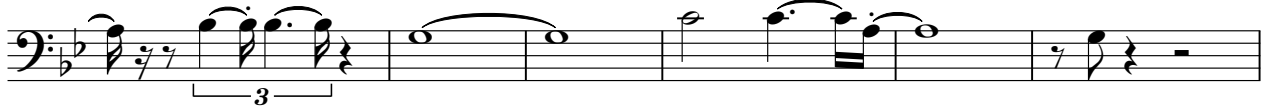

116

121

126

Trombone 2

130

135

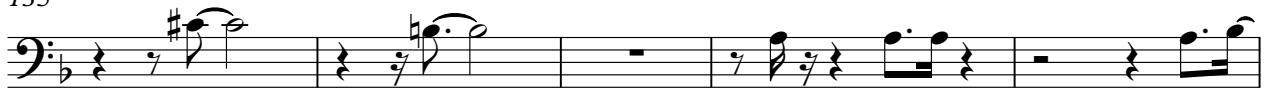

140

Trombone 3

Dizzy Gillespie - A Night in Tunisia

♩ = 160,000000

12

17

24

29

33

37

42

48

53

10

67

73

81

87

99

105

113

119

124

128

132

138

141

Trombone 4

Dizzy Gillespie - A Night in Tunisia

$\text{♩} = 160,000,000$

**12**

17

**2**

24

29

33

**3**

37

42

48

53

**10**

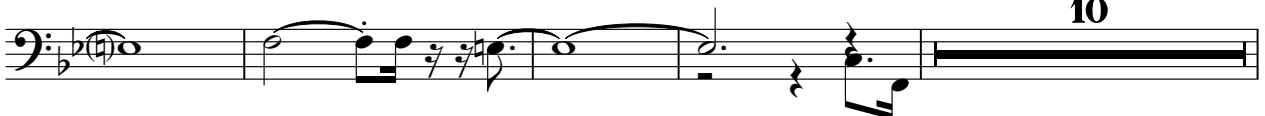

67

73

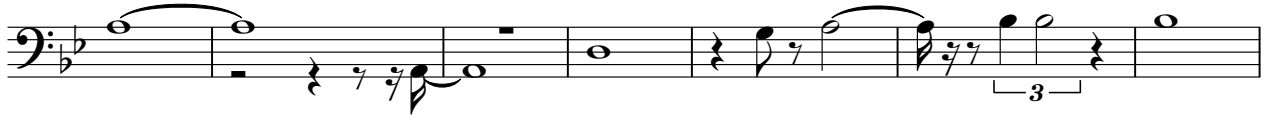

80

86

91

103

110

117

122

127

131

136

140

♩ = 160,000000

5

9

13

17

21

25

29

33

36

V.S.

Jazz Kit

40

43

47

51

55

59

63

67

71

74

78

82

86

89

93

97

101

105

108

112

V.S.

116

120

123

127

131

135

138

142

# Dizzy Gillespie - A Night in Tunisia

Piano R.H.

♩ = 160,000000

4

8

12

16

21

25

V.S.

29

33

38

42

47

52

56

61

64

67

70

73

77

V.S.

82

86

90

93

96

99

102

105

109

114

118

122

126

131

135

139

Piano L.H.

Dizzy Gillespie - A Night in Tunisia

♩ = 160,000000

5

9

13

18

23

29

37

42

V.S.

48

54

66

124

131

136

140

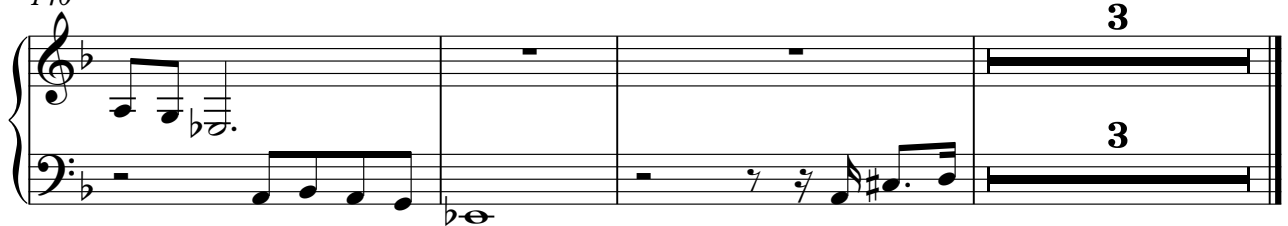

3

3

# Dizzy Gillespie - A Night in Tunisia

Acoustic Bass

♩ = 160,000000

5

9

13

18

23

28

33

39

44

V.S.

50

56

63

68

73

78

83

88

93

98

103

108

113

117

122

127

132

137

141

# Dizzy Gillespie - A Night in Tunisia

## Trumpet 1

$\text{♩} = 160,000000$

11

15

19

23

27

31

V.S.

Trumpet 1

35

39

42

56

124

128

132

135

Trumpet 1

3

138
