

# Delmore Brothers - Blues Stay Away From Me

1.9"  
2.1,00  
BLUES STAY AWAY FROM ME

♩ = 122,000069

2

5

Drums

Piano

Guitar

Guitar

Bass

7

Drums

Piano

Guitar

Guitar

Bass

9

Drums

Piano

Guitar

Guitar

Bass

11

Drums

Piano

Guitar

Guitar

Bass

13

Drums  
Piano  
Guitar  
Guitar  
Bass

15

Drums  
Piano  
Guitar  
Guitar  
Bass  
Strings

17 **6** **6** **6** **6** **5**

Drums

Piano

Guitar

Guitar

Bass

Strings

19

Drums

Piano

Guitar

Guitar

Bass

Strings

21 **6** **6** **6** **6** 7

Drums

Piano

Guitar

Guitar

Bass

Strings

25 9

Drums

Piano

Guitar

Guitar

Bass

Strings

27

Drums

Piano

Guitar

Guitar

Bass

Strings

29 **6** **6** **6** **6**

Drums

Piano

Guitar

Guitar

Bass

Strings

31 **6** **6** **6** **6**

Drums

Piano

Guitar

Guitar

Bass

Strings

33

Drums

Piano

Guitar

Guitar

Bass

Strings

34

Drums

Piano

Guitar

Guitar

Bass

Strings

35

Drums

Piano

Guitar

Guitar

Bass

Strings

36

Drums

Piano

Guitar

Guitar

Bass

Strings

38

Drums

Piano

Guitar

Guitar

Bass

Strings

40

Drums

Piano

Guitar

Guitar

Bass

42

Drums

Piano

Guitar

Guitar

Bass

6

44

Drums

Piano

Guitar

Guitar

Bass

46

Drums

Piano

Guitar

Guitar

Bass

48

Drums

Piano

Guitar

Guitar

Bass

50

Drums

Piano

Guitar

Guitar

Bass

52

Drums

Piano

Guitar

Guitar

Bass

Strings

53

Drums

Piano

Guitar

Guitar

Bass

Strings

54

Drums

Piano

Guitar

Guitar

Bass

Strings

56 19

Drums

Piano

Guitar

Guitar

Bass

Strings

58

Drums

Piano

Guitar

Guitar

Bass

Strings

60 21

Drums

Piano

Guitar

Guitar

Bass

Strings

Detailed description of the musical score: The score is arranged in a vertical stack. The top staff is for Drums, showing a consistent pattern of sixteenth-note triplets on the snare and bass drums. The Piano part has two staves; the right hand plays a triplet of eighth notes in the first measure, followed by a melodic line in the second measure, while the left hand provides harmonic support with chords. The Guitar part consists of two staves, both playing chords and eighth-note patterns. The Bass part features a simple line of quarter notes with ties. The Strings part at the bottom plays sustained chords in the first measure and a different chord in the second measure.

62

Drums

Piano

Guitar

Guitar

Bass

Strings

64

Drums

Piano

Guitar

Guitar

Bass

Strings

65

Drums

Piano

Guitar

Guitar

Bass

Strings

66

Drums

Piano

Guitar

Guitar

Bass

Strings

68

Drums

Piano

Guitar

Guitar

Bass

Strings

70 <sup>6</sup> <sup>6</sup> <sup>6</sup> <sup>6</sup> 25

Drums

Piano

Guitar

Guitar

Bass

Strings

72

Drums

Piano

Guitar

Guitar

Bass

Strings

74 27

Drums

Piano

Guitar

Guitar

Bass

Strings

76

Drums

Piano

Guitar

Guitar

Bass

78

Drums

Piano

Guitar

Guitar

Bass

80

Drums

Piano

Guitar

Guitar

Bass

82

Drums

Piano

Guitar

Guitar

Bass

84

Drums

Piano

Guitar

Guitar

Bass

86

Drums

Piano

Guitar

Guitar

Bass

88

Drums

Piano

Guitar

Guitar

Bass

Strings

90 31

Drums

Piano

Guitar

Bass

Strings

92 6

Drums

Piano

Guitar

Bass

Strings

93

Drums

Piano

Guitar

Guitar

Bass

Strings

95 <sup>6</sup> <sup>6</sup> <sup>6</sup> <sup>6</sup> 33

Drums

Piano

Guitar

Guitar

Bass

Strings

97

Drums

Piano

Guitar

Guitar

Bass

Strings

99 35

Drums

Piano

Guitar

Guitar

Bass

Strings

101

Drums

Piano

Guitar

Guitar

Bass

Strings

103

Drums

Piano

Guitar

Guitar

Bass

Strings

105

Drums

Piano

Guitar

Guitar

Bass

Strings

107

Drums

Piano

Guitar

Guitar

Bass

Strings

108

Drums

Piano

Guitar

Guitar

Bass

Strings

110

Drums

Piano

Guitar

Guitar

Bass

Strings

112 39

Drums

Piano

Guitar

Guitar

Bass

Strings

114

Drums

Piano

Guitar

Guitar

Bass

Strings

116

Piano

Guitar

Guitar

Strings

# Delmore Brothers - Blues Stay Away From Me

## Drums

♩ = 122,000069

6

10

14

17

20

22

24

26

29

V.S.

Drums

32

34

37

40

44

48

52

54

56

58

Drums

3

61

64

66

69

72

74

77

81

85

88

V.S.

Drums

113 **Drums** 5

115 **2**

Piano

Delmore Brothers - Blues Stay Away From Me

♩ = 122,000069

V.S.

27

31

35

37

40

44

48

53

55

59

62

65

V.S.

68

72

75

79

83

87

91

95

99

102

105

107

109

112

115

Delmore Brothers - Blues Stay Away From Me

Guitar

♩ = 122,000069

3

7

11

15

19

23

27

31

35

39

V.S.

43

47

51

55

59

63

67

71

75

79

83

87

91

95

99

103

107

111

114

Delmore Brothers - Blues Stay Away From Me

Guitar

♩ = 122,000069

7

11

15

18

20

23

26

29

32

V.S.

35

37

40

44

47

51

54

57

61

64

This block contains ten staves of guitar sheet music, numbered 67 through 94. The notation is in treble clef and includes various rhythmic values, accidentals, and articulation marks. Measure 67 starts with a triplet of eighth notes. Measures 70 and 73 contain more complex rhythmic patterns with triplets. Measures 76 and 79 feature sixteenth-note runs with triplets and sixteenth-note groupings. Measures 82 and 85 continue with sixteenth-note patterns and triplets. Measures 88 and 91 show eighth-note and sixteenth-note sequences. Measure 94 concludes with a triplet of eighth notes. The music is written in a key with one flat (B-flat).

Guitar

97

100

103

106

109

112

115

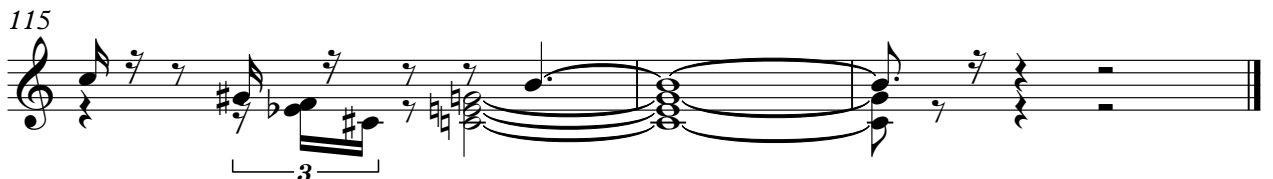

Bass

Delmore Brothers - Blues Stay Away From Me

♩ = 122,000069

3

9

16

21

26

31

36

42

49

55

3

V.S.

60

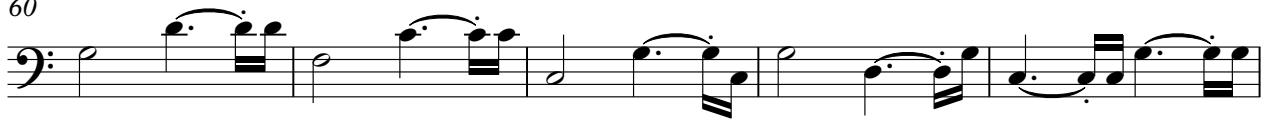

65

70

75

81

88

93

98

103

108

112

Delmore Brothers - Blues Stay Away From Me

Strings

♩ = 122,000069

15

22

31

40

12

59

68

76

12

95

104

111

2