

BT1162

2

3

Perc.

J. Gtr.

E. Bass

Vla.

Sar.

Solo

5

Perc.

J. Gtr.

E. Bass

Vla.

Sar.

Solo

8

Perc.

J. Gtr.

E. Bass

Vla.

Sar.

Solo

9

Perc.

J. Gtr.

E. Bass

Vla.

Sar.

Solo

10

Perc.

J. Gtr.

E. Bass

Vla.

Sar.

Solo

13

Perc.

J. Gtr.

E. Bass

Solo

16

Perc.

J. Gtr.

E. Bass

Solo

19

Perc.

J. Gtr.

E. Bass

Solo

22

Perc.

J. Gtr.

E. Bass

Solo

25

Perc.

J. Gtr.

E. Bass

Solo

28

Perc.

J. Gtr.

E. Bass

Vla.

Sar.

Solo

31

Perc.

J. Gtr.

E. Bass

Solo

34

Perc.

J. Gtr.

E. Bass

Solo

37 7

Perc.

J. Gtr.

E. Bass

Vla.

Sar.

Solo

39

Perc.

J. Gtr.

E. Bass

Vla.

Sar.

Solo

41

Perc.

J. Gtr.

E. Bass

Vla.

Sar.

Solo

Double bar line

43

Perc.

J. Gtr.

E. Bass

Solo

Double bar line

46

Perc.

J. Gtr.

E. Bass

Solo

49

Perc.

J. Gtr.

E. Gtr.

E. Gtr.

E. Bass

Solo

52

Perc.

J. Gtr.

E. Gtr.

E. Gtr.

E. Bass

Solo

54

Perc.

J. Gtr.

E. Gtr.

E. Gtr.

E. Bass

Solo

Solo

56

Perc.

J. Gtr.

E. Gtr.

E. Gtr.

E. Bass

Vla.

Sar.

Solo

Solo

58

Perc. J. Gtr. E. Gtr. E. Gtr. E. Bass Vla. Sar. Solo Solo

60

Perc.

E. Gtr.

E. Gtr.

E. Bass

Vla.

Sar.

Solo

61

Perc.

E. Gtr.

E. Gtr.

E. Bass

Vla.

Sar.

Solo

62

Perc.

E. Gtr.

E. Gtr.

E. Bass

Vla.

Sar.

Solo

6 3 7 7 7 3 7

6 3 7 7 7 3 7

64

Perc.

J. Gtr.

E. Gtr.

E. Gtr.

E. Bass

Vla.

Sar.

Solo

Solo

67

68

Perc.

J. Gtr.

E. Gtr.

E. Gtr.

E. Bass

Vln.

Sar.

Solo

71

Perc.

J. Gtr.

E. Bass

Solo

74

Perc.

J. Gtr.

E. Gtr.

E. Bass

Vla.

Sar.

Solo

76

Perc.

J. Gtr.

E. Gtr.

E. Bass

Vla.

Sar.

Solo

78

Perc.

J. Gtr.

E. Gtr.

E. Bass

Vla.

Sar.

Solo

78

79

3 3 3 3

3 3 3 3

3 3

80

Perc.

J. Gtr.

E. Gtr.

E. Bass

Vla.

Sar.

Solo

80

81

3 3 3 3

3 3 3 3

3 3

81 21

Perc.

J. Gtr.

E. Gtr.

E. Bass

Vla.

Sar.

Solo

83

Perc.

J. Gtr.

E. Gtr.

E. Bass

Vla.

Sar.

Solo

85

Perc.

J. Gtr.

E. Gtr.

E. Bass

Vla.

Sar.

Solo

87

Perc.

J. Gtr.

E. Gtr.

E. Bass

Vla.

Sar.

Solo

89 23

Perc. J. Gtr. E. Gtr. E. Bass Vln. Sar. Solo

91

Perc. J. Gtr. E. Gtr. E. Bass Vln. Sar. Solo

94

Perc. J. Gtr. E. Bass Vla. Sar. Solo

97

Perc. J. Gtr. Solo

100

Perc. J. Gtr. E. Gtr. E. Bass Solo

102

Perc.

J. Gtr.

E. Gtr.

E. Bass

Vla.

Sar.

Solo

Double bar line

104

Perc.

J. Gtr.

E. Gtr.

E. Bass

Vla.

Sar.

Solo

105

Perc.

J. Gtr.

E. Gtr.

E. Bass

Vla.

Sar.

Solo

107

Perc.

J. Gtr.

E. Gtr.

E. Bass

Vla.

Sar.

Solo

108 27

Perc. J. Gtr. E. Gtr. E. Bass Vla. Sar. Solo

110

Perc. J. Gtr. E. Gtr. E. Bass Vla. Sar. Solo

112

Perc.

J. Gtr.

E. Gtr.

E. Bass

Vla.

Sar.

Solo

114

Perc.

J. Gtr.

E. Gtr.

E. Bass

Vla.

Sar.

Solo

117

Perc.

J. Gtr.

E. Gtr.

E. Bass

Vla.

Sar.

Solo

120

Perc.

J. Gtr.

E. Gtr.

E. Bass

Vla.

Sar.

Solo

129

Perc.

30

139

Perc.

147

Perc.

Percussion

BT1162

6

9

11

13

15

17

20

22

24

V.S.

27

30

34

38

40

43

45

47

50

53

55

57

59

61

63

65

68

71

74

77

V.S.

4

Percussion

108 Percussion 5

112

116

121

130

139

147

Jazz Guitar

V.S.

93

101

104

107

109

111

113

116

119

Charley Daniels Band - I

Electric Guitar

Charley Daniels Band - Devil Went Down To Georgia

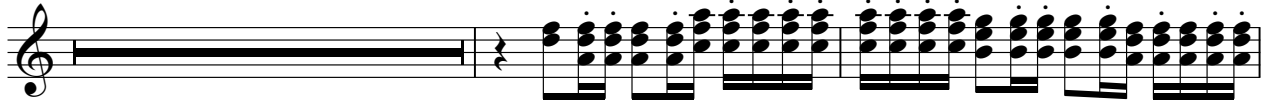

52

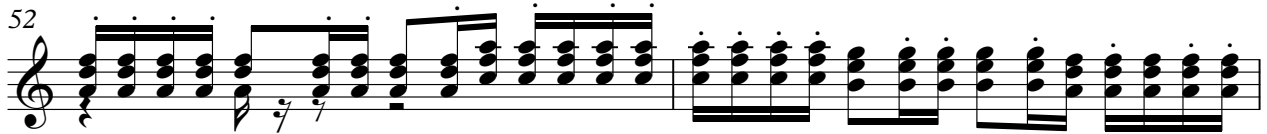

54

56

58

60

62

65

68

Charley Daniels B

74

79

83

87

93

Charley Daniels Band - Devil Went Down To Georgia

105

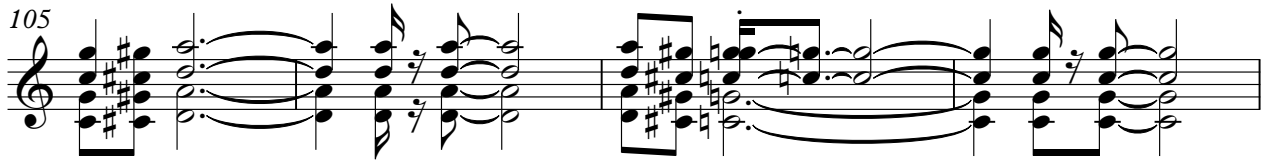

109

113

117

120

Charley Daniels Band - Devil We

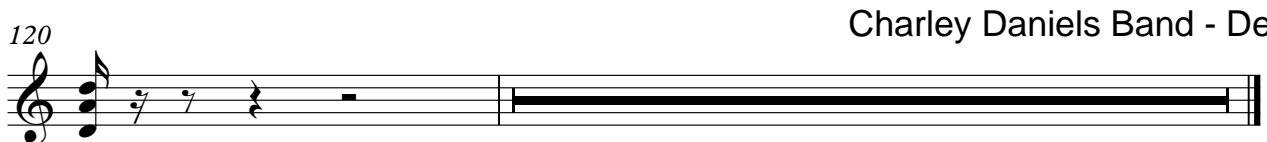

Electric Guitar

Charley Daniels Band - Devil Went Down To Georgia

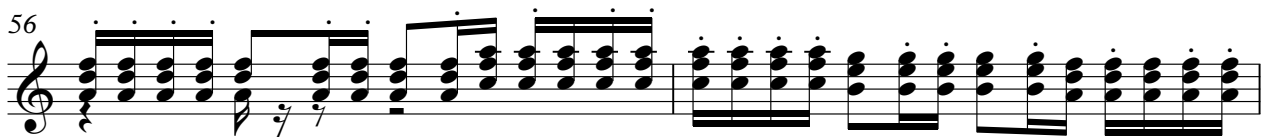
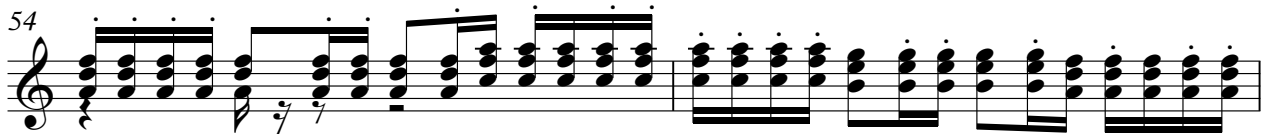
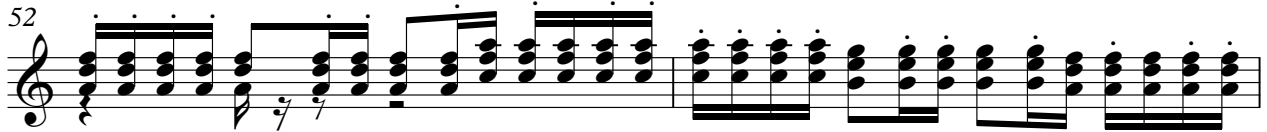
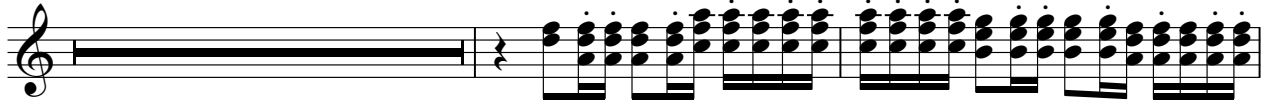

Charley Daniels Band - Devil W

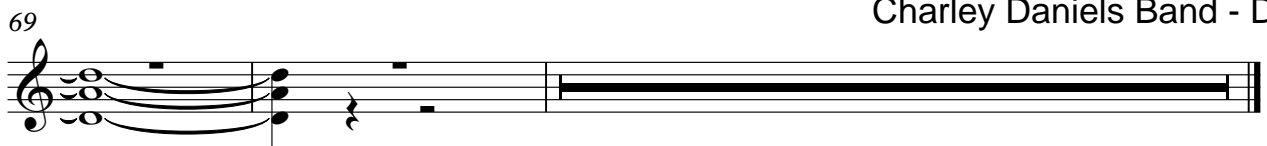

5-string Electric Bass

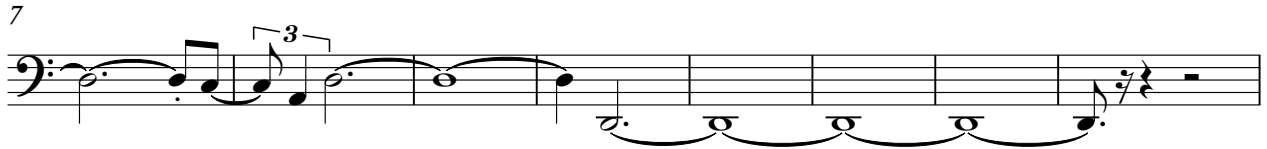

15 Charley Daniels Band - Devil Went Down To Georgia

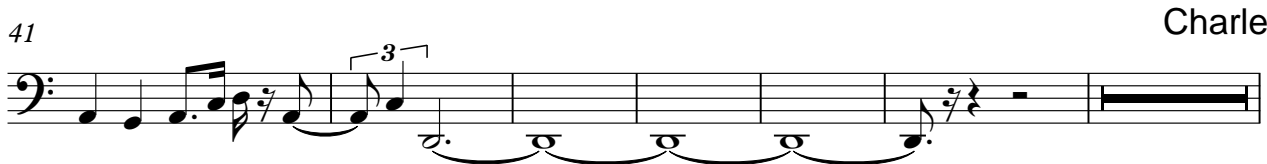

Charley Dani

49

55

59

63

67

75

81

86

92

102

Charley Daniels Band - D

108

113

118

120

Charley Daniels Band - Devil Wer

Viola

4

7

9

11 Charley Daniels Band - Devil Went Down To Georgia Charley Daniels E

38

40

42 Charley Daniels Band - Devil Went Down To Georgia Charley Daniels E

58

60

61

62

64

66

67

69

Charley Daniels Band - Devil Went Down To Georgia

77

79

82 Viola 3 3

84 3 3

86 3 3

88 3 3

90 3 3 3 3 3

95 **Charley Daniels Band - Devil Went Down To Georgia** 3 3 3 3 3

104 3 3

106 3 3 3 3 3

109 3 3

111 3 3

V.S.

4

Viola

113

116

119

Charley Daniels Band -

Sarangi

4

7

9

11 Charley Daniels Band - Devil Went Down To Georgia Charley Daniels I

38

40

42 Charley Daniels Band - Devil Went Down To Georgia

Sarangi

58 

59 

60 

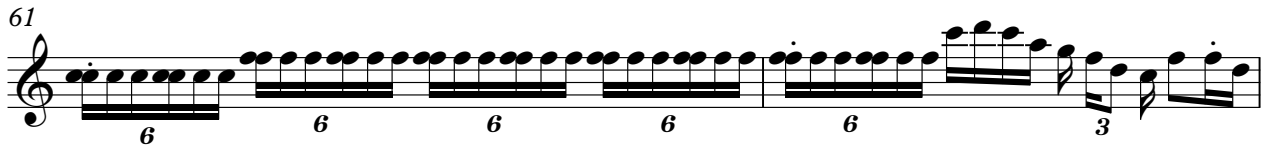
61 

63 

65 

Charley Daniels

67 

75 

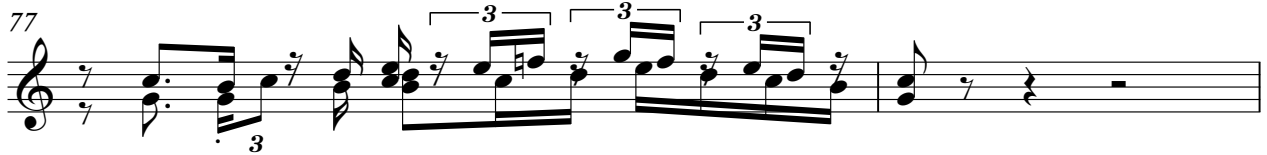
77 

79 

Sarangi

82

84

86

88

90

Charley Daniels Band - Devil Went Down To Georgia

95

104

106

109

111

Sarangi

113

117

119

Charley Daniels Band -

Solo

V.S.

Charley Daniels

49

56

65

71

76

3

78

80

82

84

86

V.S.

119

Solo

Charley Daniels Band - Devil Went Down To Georgia

56

60

64

66

Charley Daniels Band - Devil Went I