

BB King - How Blue Can You Get

♩ = 64,000000

Tenor Saxophone

Tenor Saxophone

Baroque Trumpet

Percussion

Jazz Guitar

Jazz Guitar

5-string Fretless Electric Bass

Electric Piano

Percussive Organ

Orchestra Hit

♩ = 64,000000

6

Bar. Tpt.

Perc.

J. Gtr.

J. Gtr.

E. Bass

E. Piano

Orch. Hit

8

Ten. Sax.

Bar. Tpt.

Perc.

J. Gtr.

J. Gtr.

E. Bass

E. Piano

10

Ten. Sax.

Bar. Tpt.

Perc.

J. Gtr.

J. Gtr.

E. Bass

E. Piano

Orch. Hit

12

Ten. Sax.

Ten. Sax.

Bar. Tpt.

Perc.

J. Gtr.

E. Bass

E. Piano

Orch. Hit

14

Ten. Sax.

Bar. Tpt.

Perc.

E. Bass

E. Piano

Orch. Hit

16

Ten. Sax.

Bar. Tpt.

Perc.

E. Bass

E. Piano

Orch. Hit

18

Bar. Tpt.

Perc.

E. Bass

E. Piano

Orch. Hit

19

Bar. Tpt.

Perc.

J. Gtr.

E. Bass

E. Piano

Perc. Organ

Orch. Hit

21

Perc.

J. Gtr.

J. Gtr.

E. Bass

E. Piano

Perc. Organ

23

Perc.

J. Gtr.

J. Gtr.

E. Bass

E. Piano

Perc. Organ

25

Perc.

J. Gtr.

J. Gtr.

E. Bass

E. Piano

26

Perc.

J. Gtr.

J. Gtr.

E. Bass

E. Piano

Perc. Organ

27

Perc.

J. Gtr.

J. Gtr.

E. Bass

E. Piano

Perc. Organ

28

Ten. Sax.

Bar. Tpt.

Perc.

J. Gtr.

J. Gtr.

E. Bass

E. Piano

Perc. Organ

Orch. Hit

30

Bar. Tpt.

Perc.

J. Gtr.

E. Bass

E. Piano

Perc. Organ

Orch. Hit

31

Perc.

J. Gtr.

J. Gtr.

E. Bass

E. Piano

Perc. Organ

33 13

Perc. J. Gtr. J. Gtr. E. Bass E. Piano Perc. Organ

35

Perc. J. Gtr. J. Gtr. E. Bass E. Piano Perc. Organ

37

Perc.

J. Gtr.

J. Gtr.

E. Bass

E. Piano

Perc. Organ

39

Perc.

J. Gtr.

J. Gtr.

E. Bass

E. Piano

Perc. Organ

41

Ten. Sax.

Bar. Tpt.

Perc.

J. Gtr.

J. Gtr.

E. Bass

E. Piano

Orch. Hit

43

45

46 17

Ten. Sax.

Perc.

J. Gtr.

J. Gtr.

E. Bass

E. Piano

47

Ten. Sax.

Perc.

J. Gtr.

J. Gtr.

E. Bass

E. Piano

48

Ten. Sax.

Bar. Tpt.

Perc.

J. Gtr.

J. Gtr.

E. Bass

E. Piano

49

Bar. Tpt.

Perc.

J. Gtr.

J. Gtr.

E. Bass

E. Piano

50

Ten. Sax.

Perc.

J. Gtr.

J. Gtr.

E. Bass

E. Piano

51

Bar. Tpt.

Perc.

J. Gtr.

J. Gtr.

E. Bass

E. Piano

52

Ten. Sax.

Bar. Tpt.

Perc.

J. Gtr.

J. Gtr.

E. Bass

E. Piano

53

Bar. Tpt.

Perc.

J. Gtr.

J. Gtr.

E. Bass

E. Piano

Orch. Hit

54

Bar. Tpt.

Perc.

J. Gtr.

J. Gtr.

E. Bass

E. Piano

Perc. Organ

Orch. Hit

56 23

Perc. 

J. Gtr. 

J. Gtr. 

E. Bass 

E. Piano 

Perc. Organ 

58

Perc. 

J. Gtr. 

J. Gtr. 

E. Bass 

E. Piano 

Perc. Organ 

60

62

63 Perc. 6 6 6 6 6 6 25

J. Gtr.

J. Gtr.

E. Bass

E. Piano

Perc. Organ

65

Bar. Tpt.

Perc.

J. Gtr.

J. Gtr.

E. Bass

E. Piano

Perc. Organ

Orch. Hit

67

Bar. Tpt.

Perc.

J. Gtr.

J. Gtr.

E. Bass

Perc. Organ

Orch. Hit

69

Bar. Tpt.

Perc.

J. Gtr.

J. Gtr.

E. Bass

Perc. Organ

Orch. Hit

71

Bar. Tpt.

Perc.

J. Gtr.

J. Gtr.

E. Bass

Perc. Organ

Orch. Hit

73

75

77

Ten. Sax.

Bar. Tpt.

Perc.

J. Gtr.

J. Gtr.

E. Bass

Orch. Hit

78

Ten. Sax.

Bar. Tpt.

Perc.

J. Gtr.

J. Gtr.

E. Bass

Perc. Organ

Orch. Hit

80

Bar. Tpt.

Perc.

J. Gtr.

E. Bass

Perc. Organ

Orch. Hit

81

Perc.

J. Gtr.

E. Bass

Orch. Hit

82

Perc.

J. Gtr.

E. Bass

Orch. Hit

Tenor Saxophone BB King - How Blue Can You Get

$\text{♩} = 64,000000$

7 3 3 2

12 3 3 14

28 3 13 3

43 3 3

45 3 3 3 3

46 3 6 6

48 3 3 3 3

53 21 3 3

77 3 6 3 3

Tenor Saxophone BB King - How Blue Can You Get

♩ = 64,000000

9 3 3

15

3 3 6 3

16

3 65

Baroque Trumpet

66

69

73

77

80

BB King - How Blue Can You Get

Percussion

♩ = 64,000000

3

7

10

13

16

19

21

23

25

27

V.S.

Percussion

Percussion

52

54

56

58

60

62

64

67

70

73

V.S.

4

Percussion

75

77

79

81

82

♩ = 64,000000

5 3 3 3

11 3 3 3 3 3 3

14 5 3

22

28 6 3

33 3 3

36 3 3 6 3 3

39 3 3 6

42

44

V.S.

46

48

50

52

56

64

67

70

74

78

81

BB King - How Blue Can You Get

♩ = 64,000000

3

3

7

3

3

3

10

12

6

3

3

25

6

3

27

3

6

3

3

3

29

6

3

33

38

3

3

3

42

3

46

3

3

3

V.S.

50

53

56

60

63

65

68

71

75

78

BB King - How Blue Can You Get
5-string Fretless Electric Bass

♩ = 64,000000

5

9

13

17

21

25

29

33

37

40

V.S.

43

47

51

55

60

64

67

71

75

78

5-string Fretless Electric Bass

81

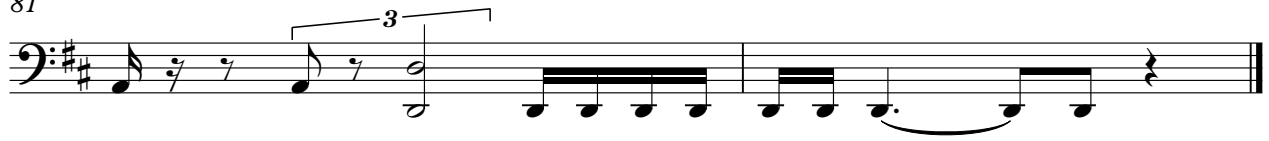

Electric Piano

BB King - How Blue Can You Get

♩ = 64,000000

5

8

11

14

16

18

V.S.

21

25

28

30

33

35

37

40

42

44

46

48

V.S.

50

52

54

57

59

62

64

3

6

66

16

Percussive Organ BB King - How Blue Can You Get

♩ = 64,000000

18

22

26

31

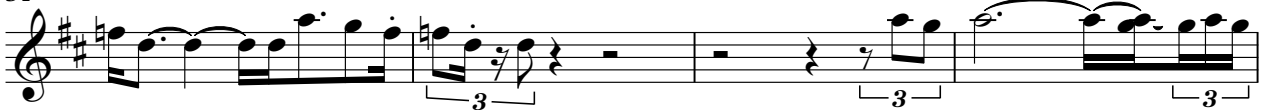

35

39

13

Percussive Organ

54

58

62

66

69

72

75

79

Orchestra Hit

BB King - How Blue Can You Get

♩ = 64,000000

4

11

16

19

30

43

54

4

9

10

10

11

3

3

6

3

6

6

6

6

6

66

69

73

77

80
