

Nat King Cole - Mona Lisa

♩ = 120,000000

French Horn

Drums

String Bass

Strings

♩ = 120,000000

More Strings

Strings

Mel/Piano

Drums

String Bass

Strings

More Strings

Strings

Mel/Piano

Drums

String Bass

Strings

More Strings

Strings

Mel/Piano

6

French Horn

Drums

String Bass

Strings

More Strings

Strings

Mel/Piano

8

French Horn

Drums

String Bass

Strings

Strings

Mel/Piano

10

Drums

String Bass

Strings

Mel/Piano

12

Drums

String Bass

Strings

Mel/Piano

13

Drums

String Bass

Strings

Mel/Piano

14

Drums

String Bass

More Strings

Strings

Mel/Piano

16

Drums

String Bass

Strings

Mel/Piano

18

Drums

String Bass

Strings

Mel/Piano

20

Drums

String Bass

Strings

Mel/Piano

21

French Horn

Drums

String Bass

Strings

Mel/Piano

23

French Horn

Drums

String Bass

Strings

Mel/Piano

24

French Horn

Drums

String Bass

Strings

Mel/Piano

25

French Horn

Drums

String Bass

Strings

Mel/Piano

27

French Horn

Drums

String Bass

Strings

Mel/Piano

28

French Horn

Drums

String Bass

Strings

More Strings

Strings

Mel/Piano

30

Drums

String Bass

Strings

More Strings

Strings

Mel/Piano

32

Drums

String Bass

Strings

More Strings

Strings

Mel/Piano

34

Drums

String Bass

Strings

More Strings

Strings

Mel/Piano

36

French Horn

Drums

String Bass

Strings

More Strings

Strings

Mel/Piano

French Horn

Drums

String Bass

Strings

More Strings

Strings

Mel/Piano

38

French Horn

Drums

String Bass

Strings

More Strings

Strings

Mel/Piano

40

Drums

String Bass

Strings

Mel/Piano

42

44

45

Drums

String Bass

More Strings

Strings

Mel/Piano

46

Drums

String Bass

Strings

Mel/Piano

48

French Horn

Drums

String Bass

More Strings

Strings

Mel/Piano

50

French Horn

Drums

String Bass

More Strings

Strings

Mel/Piano

51

French Horn

Drums

String Bass

More Strings

Strings

Mel/Piano

52

French Horn

Drums

String Bass

More Strings

Strings

Mel/Piano

Drums

String Bass

More Strings

Strings

Mel/Piano

Drums

String Bass

More Strings

Strings

Mel/Piano

57

French Horn

Drums

String Bass

Strings

Mel/Piano

59

French Horn

Drums

String Bass

Strings

Mel/Piano

60

French Horn

Drums

String Bass

Strings

Mel/Piano

61

French Horn

Drums

String Bass

Strings

Strings

Mel/Piano

63

64

65

67

68

French Horn

Drums

String Bass

Strings

More Strings

Strings

Mel/Piano

69

French Horn

Drums

String Bass

Strings

More Strings

Strings

Mel/Piano

70

French Horn

Drums

String Bass

Strings

More Strings

Strings

Mel/Piano

71

French Horn

Drums

String Bass

Strings

More Strings

Strings

Mel/Piano

72

French Horn

Drums

String Bass

Strings

More Strings

Strings

Mel/Piano

74

French Horn

Drums

String Bass

Strings

Mel/Piano

76

French Horn

Drums

String Bass

More Strings

Strings

79

French Horn

Drums

String Bass

More Strings

Strings

Mel/Piano

82

French Horn

Drums

String Bass

More Strings

Strings

Mel/Piano

Detailed description of the musical score for measures 82-83. The score is arranged in a system with six staves. The top staff is for the French Horn, the second for Drums, the third for String Bass, the fourth for More Strings, the fifth for Strings, and the sixth for Mel/Piano. Measure 82 shows sustained notes in the French Horn, String Bass, and More Strings parts. The Drums part has a single drum hit in measure 83. The Strings part has a complex, multi-layered texture. The Mel/Piano part features a melodic line with a triplet in measure 83.

83

French Horn

String Bass

More Strings

Strings

Mel/Piano

Detailed description of the musical score for measures 83-84. The score is arranged in a system with five staves. The top staff is for the French Horn, the second for String Bass, the third for More Strings, the fourth for Strings, and the fifth for Mel/Piano. Measure 83 shows sustained notes in the French Horn, String Bass, and More Strings parts. The Strings part has a complex, multi-layered texture. The Mel/Piano part features a melodic line with a triplet in measure 83.

85

French Horn

String Bass

More Strings

Strings

Mel/Piano

French Horn

Nat King Cole - Mona Lisa

♩ = 120,000000

5

9 13

26 6

36

40 8

53 5

61 5

70 2 3

76

81 2

Drums

Nat King Cole - Mona Lisa

♩ = 120,000000

6

10

13

17

21

25

29

32

36

V.S.

40

44

47

50

54

58

61

65

69

73

Drums

78

56

62

67

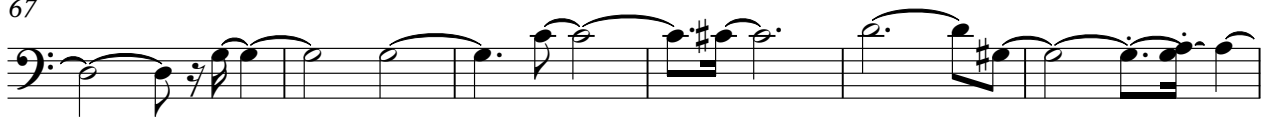

73

78

82

Nat King Cole - Mona Lisa

Strings

♩ = 120,000000

5

9 **19**

32

36 **23**

63

67

71 **15**

Nat King Cole - Mona Lisa

More Strings

♩ = 120,000000

6

13

33

37

44

50

55

66

70

Nat King Cole - Mona Lisa

Strings

♩ = 120,000000

5

8

12

16

20

24

28

33

36

V.S.

40

45

50

54

58

62

67

70

73

78

82

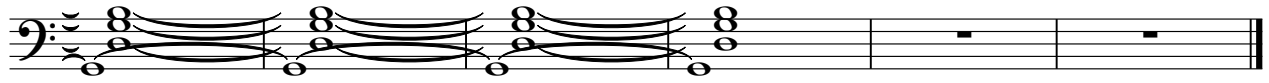

♩ = 120,000000

2

5

7

9

12

14

16

19

22

24

2

Mel/Piano

26

28

31

34

37

38

40

43

45

47

V.S.

4

Mel/Piano

72

74

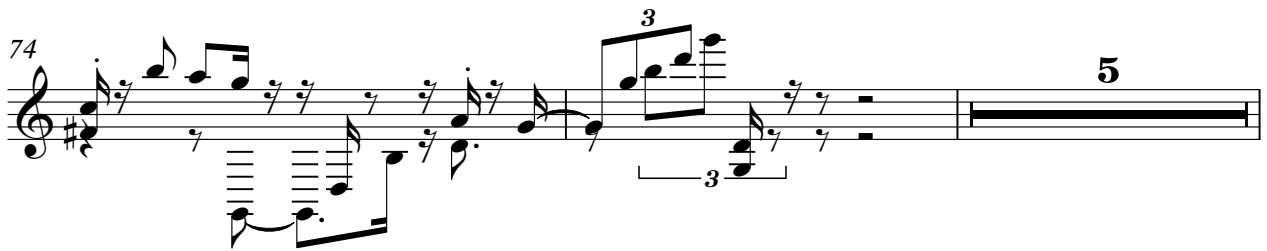

81

83

