

# Debbie Reynolds - Aba Daba Honeymoon

♩ = 160,000000

Sax

Trombone

Drums

Guitar

Bass

Strings

Piano

4

Sax

Trombone

Drums

Guitar

Bass

Piano

6

Sax

Trombone

Drums

Guitar

Bass

Piano

8

Sax

Trombone

Drums

Guitar

Bass

Piano

10

Sax

Trombone

Drums

Guitar

Bass

Piano

12

Sax

Trombone

Drums

Guitar

Bass

Piano

14

Sax

Trombone

Drums

Guitar

Bass

Piano

16

Sax

Trombone

Drums

Guitar

Bass

Piano

18

Sax

Trombone

Drums

Guitar

Bass

Piano

20

Sax

Trombone

Drums

Guitar

Bass

Piano

22

Sax

Trombone

Drums

Guitar

Bass

Piano

24

Sax

Trombone

Drums

Guitar

Bass

Piano

27

Sax

Trombone

Drums

Guitar

Bass

Strings

Piano

28

Sax

Trombone

Drums

Guitar

Bass

Strings

Piano

30

Sax

Trombone

Drums

Guitar

Bass

Strings

Piano

32

Sax

Trombone

Drums

Guitar

Bass

Strings

Piano

34  $\text{♩} = 200,000,000$

Sax  
Trombone  
Drums  
Guitar  
Bass  
Strings  
Piano

$\text{♩} = 200,000,000$

36

Sax  
Trombone  
Drums  
Guitar  
Bass  
Piano

38

Sax

Trombone

Drums

Guitar

Bass

Piano

40

Sax

Trombone

Drums

Guitar

Bass

Piano

42

Sax

Trombone

Drums

Guitar

Bass

Piano

44

Sax

Trombone

Drums

Guitar

Bass

Piano

46

Sax

Trombone

Drums

Guitar

Bass

Piano

48

Sax

Trombone

Drums

Guitar

Bass

Piano

50

Sax

Trombone

Drums

Guitar

Bass

Piano

52

Sax

Trombone

Drums

Guitar

Bass

Piano

54

Sax

Trombone

Drums

Guitar

Bass

Piano

56

Sax

Trombone

Drums

Guitar

Bass

Piano

58

Sax

Trombone

Drums

Guitar

Bass

Strings

Piano

60

Sax

Trombone

Drums

Guitar

Bass

Strings

Piano

62

Sax

Trombone

Drums

Guitar

Bass

Strings

Piano

64

Sax

Trombone

Drums

Guitar

Bass

Strings

Piano

66

Sax

Trombone

Drums

Guitar

Bass

Strings

Piano

# Debbie Reynolds - Aba Daba Honeymoon

Sax

♩ = 160,000000

2

7

12

17

22

28

34

39

44

49

V.S.

54

60

64

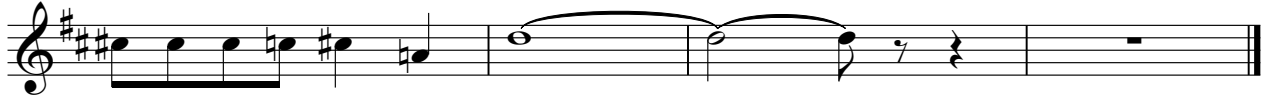

# Debbie Reynolds - Aba Daba Honeymoon

Trombone

$\text{♩} = 160,000000$   
2

7

12

17

22

28

$\text{♩} = 200,000000$   
7

34

39

44

49

V.S.

2

Trombone

54

60

64

# Debbie Reynolds - Aba Daba Honeymoon

## Drums

♩ = 160,000000

6

10

13

17

21

25

28

30

32

V.S.

2

Drums  
♩ = 200,000000

34

37

41

45

49

53

57

60

62

64

# Debbie Reynolds - Aba Daba Honeymoon

Guitar

♩ = 160,000000

2

5

8

11

14

17

20

23

26

29

V.S.

32

35  $\text{♩} = 200,000000$ 

38

41

44

47

50

53

56

59

62

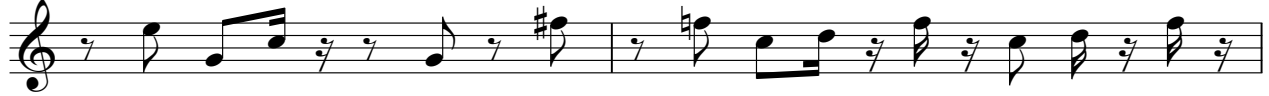

64

# Debbie Reynolds - Aba Daba Honeymoon

Bass

♩ = 160,000000

V.S.

46

51

56

61

64

# Debbie Reynolds - Aba Daba Honeymoon

Strings

♩ = 160,000000  
**26**

33  
♩ = 200,000000  
**24**

62

Debbie Reynolds - Aba Daba Honeymoon

Piano

♩ = 160,000000

2

5

7

9

12

14

16

19

21

24

V.S.

28

32

35 ♩ = 200,000000

38

40

42

45

48

51

54

56

60

63
