

Patti Page - Changing Partners

♩ = 89,999954

Soprano Saxophone

Solo

Solo

6

Sop. Sax.

Solo

Solo

12

Sop. Sax.

Solo

Solo

18

Sop. Sax.

Solo

Solo

24

Sop. Sax.

Solo

Solo

30

Sop. Sax.

Solo

Solo

36

Sop. Sax.

Solo

Solo

42

Sop. Sax.

Solo

Solo

46

Sop. Sax.

Solo

Solo

Soprano Saxophone

Patti Page - Changing Partners

♩ = 89,999954

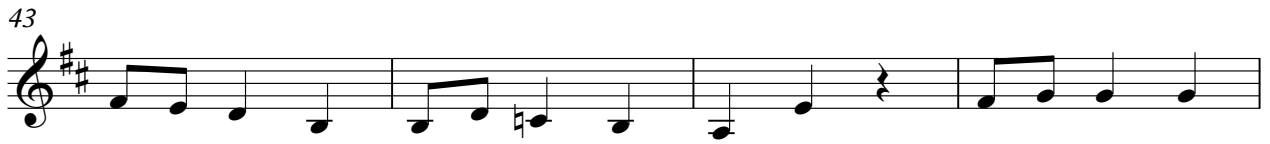

Patti Page - Changing Partners

Solo

♩ = 89,999954

11

22

33

42

Patti Page - Changing Partners

Solo

♩ = 89,999954

3

10

18

26

33

41

45

3