

Spaniels - Goodnight, Sweetheart, Goodnight

♩ = 93,999985

6

10

Alto Sax. Perc. Alto Xyl. Vib. Vib. E. Gtr. E. Bass E. Pno.

14

Alto Sax. Perc. Alto Xyl. Vib. Vib. E. Gtr. E. Bass E. Pno.

18

Alto Sax. Perc. Alto Xyl. Vib. Vib. E. Gtr. E. Bass. E. Pno.

22

Perc. Alto Xyl. Vib. Vib. E. Gtr. E. Bass. E. Pno.

26

29

33

Alto Sax.  
Perc.  
Alto Xyl.  
Vib.  
Vib.  
E. Gtr.  
E. Bass  
E. Pno.

37

Perc.  
Alto Xyl.  
Vib.  
Vib.  
E. Gtr.  
E. Bass  
E. Pno.

41

44

47

Alto Sax.

Perc.

Alto Xyl.

Vib.

Vib.

E. Gtr.

E. Bass

E. Pno.

6

6

51

Alto Sax.

Perc.

Alto Xyl.

Vib.

Vib.

E. Gtr.

E. Bass

E. Pno.

53

Perc.

Alto Xyl.

Vib.

Vib.

E. Gtr.

E. Bass

E. Pno.

Spaniels - Goodnight, Sweetheart, Goodnight  
Alto Saxophone

♩ = 93,999985

7 6 6

12

2 6 6 6

18

6 10 6 6

31

6 6

36

10 6 6 6

49

6 4

Percussion **Spaniels - Goodnight, Sweetheart, Goodnight**

♩ = 93,999985

4/4

5

8

12

16

19

23

27

30

33

V.S.

2

Percussion

37

3

40

3

43

46

49

52

6

# Spaniels - Goodnight, Sweetheart, Goodnight

## Alto Xylophone

♩ = 93,999985

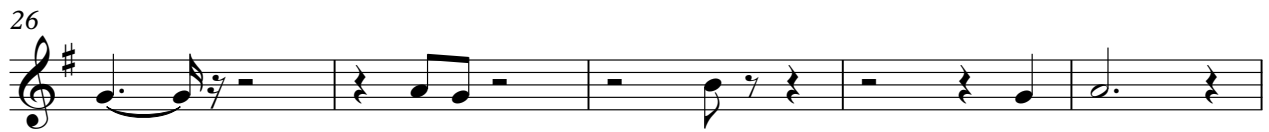

Vibraphone Spaniels - Goodnight, Sweetheart, Goodnight

♩ = 93,999985

6

11

16

21

25

28

32

37

41

44

V.S.

2

# Vibraphone

48

52

Vibraphone Spaniels - Goodnight, Sweetheart, Goodnight

♩ = 93,999985  
6

11  
16  
21  
26  
32  
37  
42  
48  
52

Spaniels - Goodnight, Sweetheart, Goodnight  
Electric Guitar

♩ = 93,999985

2

6

10

13

16

20

24

28

32

35

V.S.

39

43

47

50

53

Spaniels - Goodnight, Sweetheart, Goodnight  
Fretless Electric Bass

♩ = 93,999985

2

7

11

16

20

24

28

32

36

40

V.S.

2

Fretless Electric Bass

44

48

52

Spaniels - Goodnight, Sweetheart, Goodnight  
Electric Piano

♩ = 93,999985

V.S.

27

31

35

39

43

46

50

53
