

Tom & Jerry - Tom & Jerry

♩ = 175,000076

No Copyright Information
No Copyright Information

Perc. 

Solo 

Solo 

Solo 

Solo 

Solo 

Solo 

Solo 

Solo 

Solo 

Solo 

Perc.

Solo

Solo

Solo

Solo

Solo

Solo

Solo

Solo

Solo

Solo

Solo

Solo

Perc. 

Solo 

Solo 

Solo 

Solo 

Solo 

Solo 

Solo 

Solo 

Solo 

Solo 

Perc.

Solo

Solo

Solo

Solo

Solo

Solo

Solo

Solo

Solo

Solo

Solo

Perc.

Solo

Solo

Solo

Solo

Solo

Solo

Solo

Solo

Solo

Solo

Solo

Solo

Solo

Solo

Solo

Perc.

Solo

Solo

Solo

Solo

Solo

Solo

Solo

Solo

Solo

Solo

Solo

Solo

Solo

Solo

Solo

Perc.

Solo

Solo

Solo

Solo

Solo

Solo

Solo

Solo

Solo

Solo

Solo

Solo

Solo

Solo

Solo

Percussion

Tom & Jerry - Tom & Jerry

♩ = 175,000076

10

19

27

33

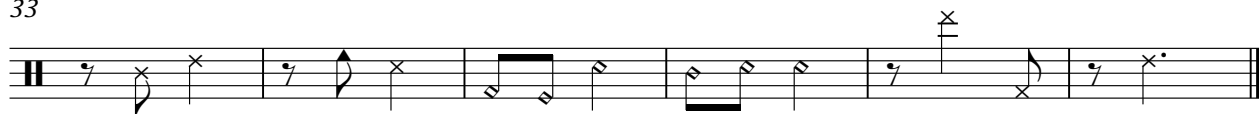

No Copyright Information
No Copyright Information

Solo

Tom & Jerry - Tom & Jerry

♩ = 175,000076

6

11

15

19

23

27

31

35

No Copyright Information
No Copyright Information

Solo

Tom & Jerry - Tom & Jerry

$\text{♩} = 175,000076$

6

11

16

20

24

28

32

35

No Copyright Information
No Copyright Information

Solo

Tom & Jerry - Tom & Jerry

♩ = 175,000076

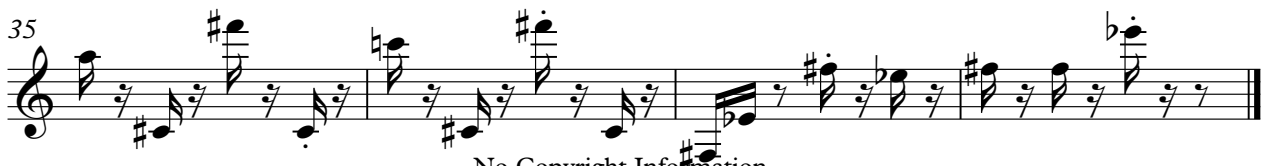

No Copyright Information
No Copyright Information

Solo

Tom & Jerry - Tom & Jerry

♩ = 175, Tom & Jerry - Tom & Jerry Tom & Jerry - Tom & Jerry

23

28

33

No Copyright Information
No Copyright Information

Solo

Tom & Jerry - Tom & Jerry

♩ = 175,0000 Tom & Jerry - Tom & Jerry

26 Tom & Jerry - Tom & Jerry

32 Tom & Jerry - T

No Copyright Information
No Copyright Information

Solo

Tom & Jerry - Tom & Jerry

♩ = 175,000076

No Copyright Information
No Copyright Information

Solo

Tom & Jerry - Tom & Jerry

$\text{♩} = 175,000076$

6

11

16

20

24

28

32

35

No Copyright Information
No Copyright Information

Solo

Tom & Jerry - Tom & Jerry

♩ = 175,000076

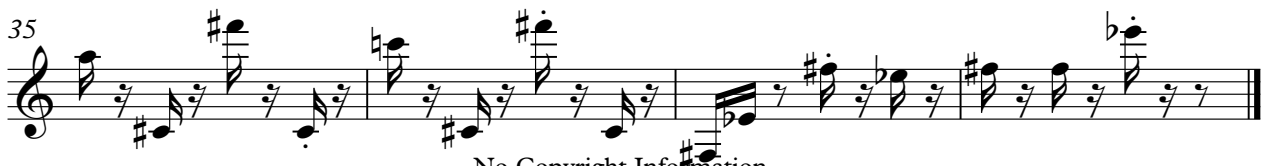
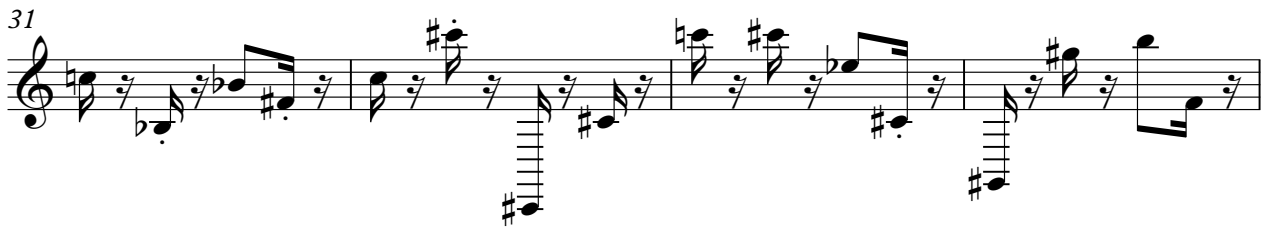

No Copyright Information
No Copyright Information

Solo

Tom & Jerry - Tom & Jerry

♩ = 175, Tom & Jerry - Tom & Jerry Tom & Jerry - Tom & Jerry

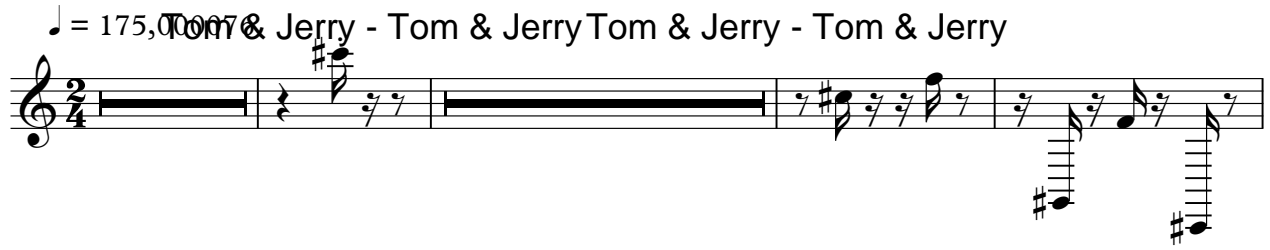

23

28

33

Tom & Jerry - To

No Copyright Information
No Copyright Information

Solo

Tom & Jerry - Tom & Jerry

♩ = 175,0000 Tom & Jerry - Tom & Jerry

26 Tom & Jerry - Tom & Jerry

32 Tom & Jerry - T

No Copyright Information
No Copyright Information

Solo

Tom & Jerry - Tom & Jerry

♩ = 175,000076

No Copyright Information
No Copyright Information

Solo

Tom & Jerry - Tom & Jerry

$\text{♩} = 175,000076$

6

11

16

20

24

28

32

35

No Copyright Information
No Copyright Information

Solo

Tom & Jerry - Tom & Jerry

♩ = 175,000076

No Copyright Information
No Copyright Information

Solo

Tom & Jerry - Tom & Jerry

♩ = 175,000076
PsmPlayer V3.30

No Copyright Information
No Copyright Information