

Trigger Happy TV - Trigger Happy TV

♩ = 242,000870

Guitar

Drums

Guitar

Drums

Guitar

OOOH Vocals

Ditto

Drums

Guitar

Guitar 2

Bass

21

OOOH Vocals

Ditto

Drums

Guitar

Guitar 2

Wee-ooh(?) Guitar

Bass

26

OOOH Vocals

Ditto

Drums

Guitar

Guitar 2

Bass

31

Vocals

Drums

Guitar

Guitar 2

Wee-ooh(?) Guitar

Bass

36

Vocals

Drums

Guitar

Guitar 2

Bass

41

Vocals

Drums

Guitar

Guitar 2

Bass

46

Vocals

Drums

Guitar

Guitar 2

Bass

51

Vocals

Drums

Guitar

Guitar 2

Bass

56

Vocals

Backup Vocals

Drums

Guitar

Guitar 2

Bass

60

Vocals

Backup Vocals

Backup Vocals

Drums

Guitar

Guitar 2

Bass

65

OOOH Vocals

Ditto

Drums

Guitar

Guitar 2

Bass

70

OOOH Vocals

Ditto

Drums

Guitar

Guitar 2

Wee-oooh(?) Guitar

Bass

75

OOOH Vocals

Ditto

Drums

Guitar

Guitar 2

Wee-oooh(?) Guitar

Bass

80

Vocals

Drums

Guitar

Guitar 2

Wee-ooh(?) Guitar

Bass

85

Vocals

Drums

Guitar

Guitar 2

Bass

90

Vocals

Drums

Guitar

Guitar 2

Bass

95

Vocals

Drums

Guitar

Guitar 2

Bass

99

Vocals

Drums

Guitar

Guitar 2

Bass

104

Vocals

Backup Vocals

Drums

Guitar

Guitar 2

Bass

108

Vocals

Backup Vocals

Backup Vocals

Drums

Guitar

Guitar 2

Bass

113

OOOH Vocals

Ditto

Drums

Clap!

Original Sequence By

RetroNoodle

Guitar

Guitar 2

Bass

118

Drums

Clap!

Original Sequence By

RetroNoodle

Guitar

Guitar 2

Wee-ooh(?) Guitar

Bass

122

Drums

Clap!

Original Sequence By

RetroNoodle

Guitar

Guitar 2

Bass

127

Drums

Clap!

Original Sequence By

RetroNoodle

Guitar

Guitar 2

Bass

132

Drums

Clap!

Original Sequence By

RetroNoodle

Guitar

Guitar 2

Bass

Drums

135

Guitar

Wee-ooh(?) Guitar

Bass

Bass notation for measures 135-138. Measure 135: G2, Bb2, D3. Measure 136: G2, Bb2, D3. Measure 137: G#2, Bb2, D3. Measure 138: G2, Bb2, D3.

Trigger Happy TV - Trigger Happy TV

Vocals

$\text{♩} = 242,000870$

32

37

43

49

55

61 **16**

81

86

92

97

V.S.

2

Vocals

103

109

26

Backup Vocals

Trigger Happy TV - Trigger Happy TV

♩ = 242,000870

56

63

42

108

28

Backup Vocals

Trigger Happy TV - Trigger Happy TV

♩ = 242,000870

61

65

45

111

26

OOOH Vocals

Trigger Happy TV - Trigger Happy TV

♩ = 242,000870

16

22

3

30

35

70

3

78

35

115

21

Ditto

Trigger Happy TV - Trigger Happy TV

♩ = 242,000870

16

22

3

30

35

70

3

78

35

115

21

Trigger Happy TV - Trigger Happy TV

Drums

♩ = 242,000870

8

14

20

26

32

38

44

50

56

61

V.S.

67

73

79

85

91

97

103

108

114

120

Drums

125

130

134

Clap!

Trigger Happy TV - Trigger Happy TV

♩ = 242,000870

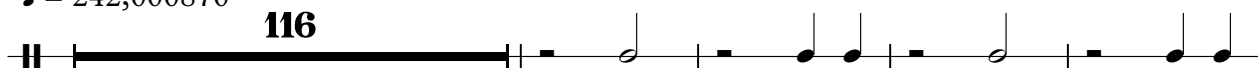

121

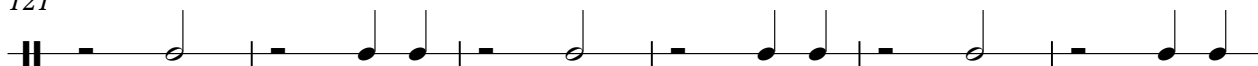

127

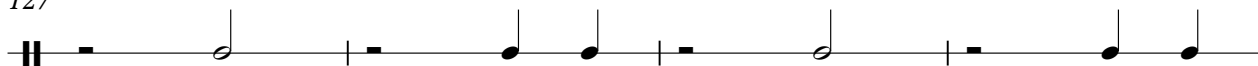

131

Handclap

Trigger Happy TV - Trigger Happy TV

♩ = 242,000870

116

121

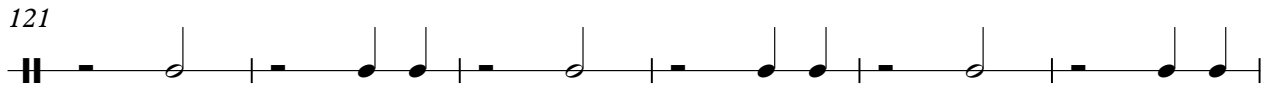

127

131

♩ = 242,000870

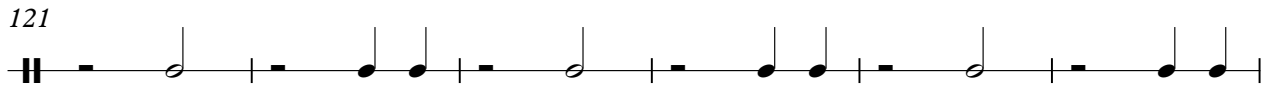

♩ = 242,000870

116

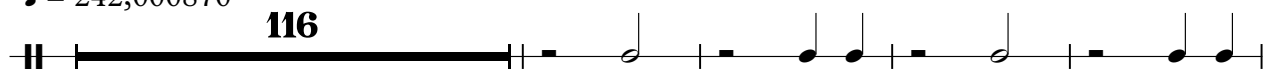

121

127

131

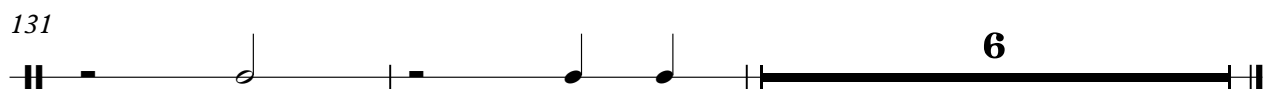

Trigger Happy TV - Trigger Happy TV

Guitar

♩ = 242,000870

7

13

18

23

28

33

38

43

48

V.S.

56

62

69

74

79

84

89

94

101

108

115

120

125

130

134

Trigger Happy TV - Trigger Happy TV

Guitar 2

♩ = 242,000870

16

21

28

35

40

46

51

56

61

67

2

73 **Guitar 2**

79

86

91

96

101

106

113

119

126

Guitar 2

3

131

4

Trigger Happy TV - Trigger Happy TV

Wee-ooh(?) Guitar

♩ = 242,000870

22

6 4 6 4 6 4

T
A
B

32

38

6 4 6 4 6 4 6 6 6 3

T
A
B

74

4 6 4 6 6 6 6 4 6 4 6 6 6 6 4 6 4 6 6 4

T
A
B

80

38

6 4 6 4

T
A
B

121

14

6 4 6 4 6

T
A
B

65

71

77

83

89

95

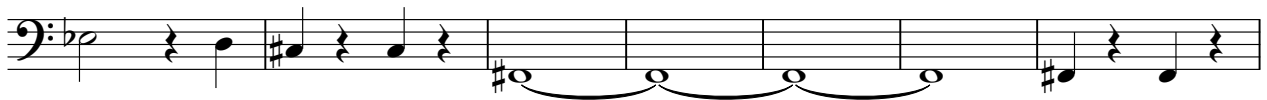

102

107

114

120

126

132

135

