

Wuzzles - Wuzzles

♩ = 137,999878

arranged and sequenced by Blake Smith
Goldenrod KiFi of Fonia, FurryMUCK. SpinDizzy
Patched by @Gogler@EMuck

Percussion

Electric Bass

Electric Piano

Pad 3 (Polysynth)

5

Ten. Sax.

Perc.

E. Bass

E. Pno.

Pad 3

9

Ten. Sax.

Perc.

E. Bass

E. Pno.

13

Ten. Sax.

Perc.

E. Bass

E. Pno.

Solo

17

Fl.

Alto Sax.

Ten. Sax.

Perc.

E. Bass

E. Pno.

Pad 3

21

Alto Sax.

Ten. Sax.

Perc.

E. Bass

E. Pno.

Pad 3

25

Ten. Sax.

Perc.

E. Bass

E. Pno.

Solo

29

Fl.

Alto Sax.

Ten. Sax.

Perc.

E. Bass

E. Pno.

Pad 3

Solo

33

Fl.

Alto Sax.

Ten. Sax.

Perc.

E. Bass

E. Pno.

Pad 3

Flute

Wuzzles - Wuzzles

♩ = 137,999878

16

20

8

31

3

Alto Saxophone Wuzzles - Wuzzles

♩ = 137,999878
16

21

6

31

Tenor Saxophone Wuzzles - Wuzzles

♩ = 137,999878

4

8

12

16

21

26

30

34

Wuzzles - Wuzzles

Percussion

♩ = 137,999878

Golden@bid@FurFonia, FurryMUCK. SpinDizzy

Palden@FD@BMuck

Grandad@ma@Choc@BBlake Smith

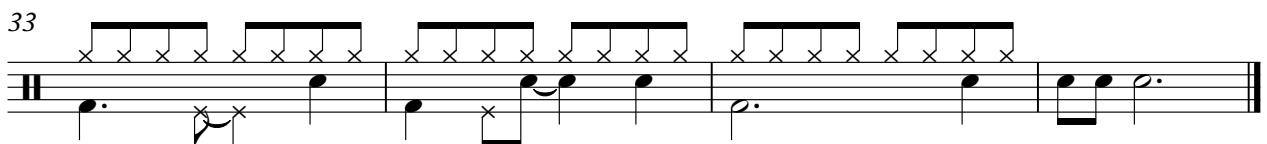
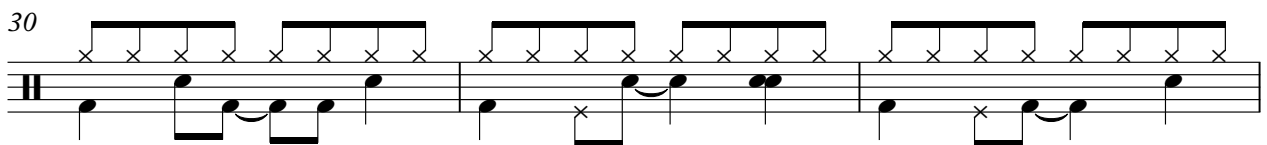
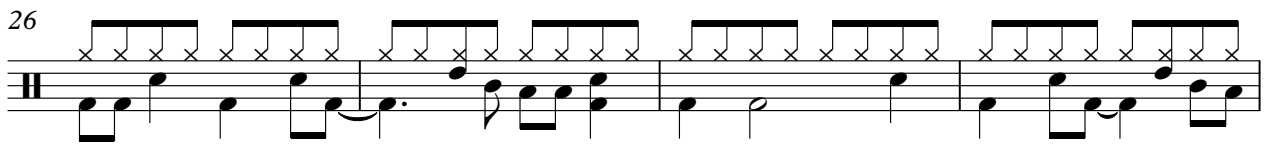
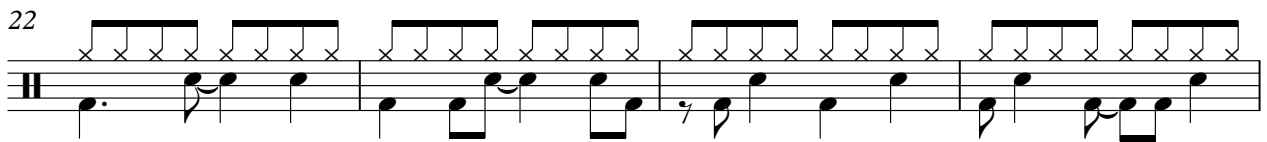
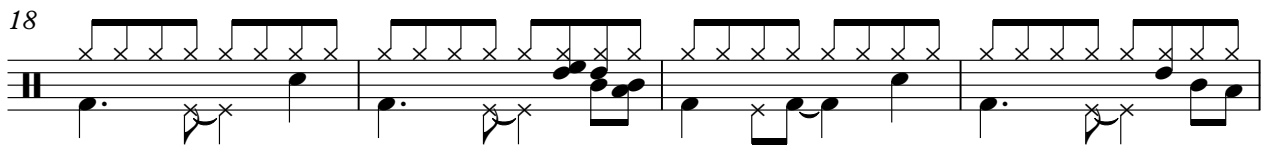
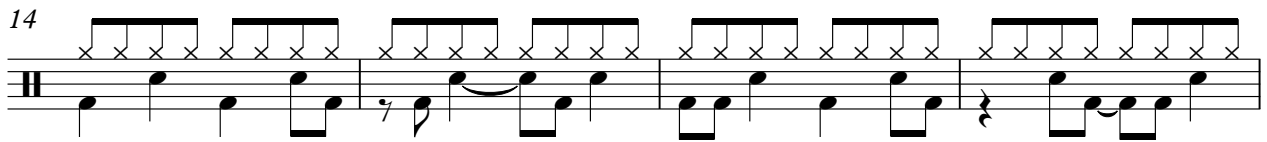
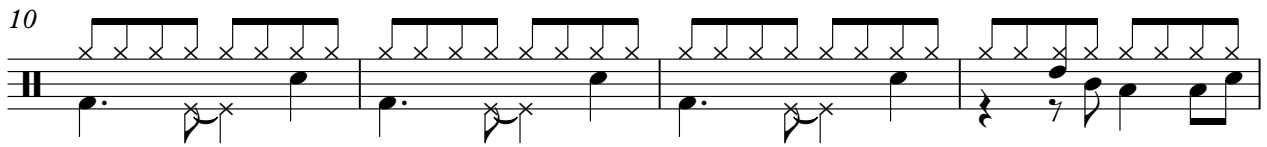
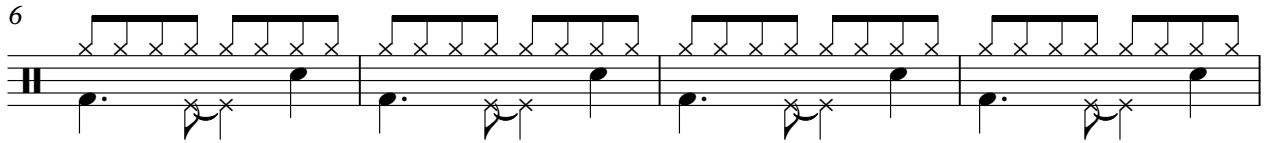

Electric Bass Wuzzles - Wuzzles

♩ = 137,999878

7

13

18

22

26

30

34

Electric Piano Wuzzles - Wuzzles

♩ = 137,999878

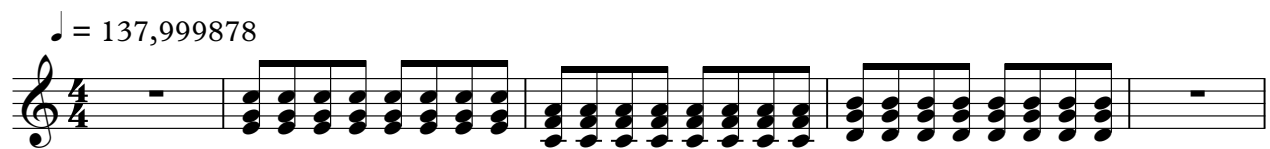

6

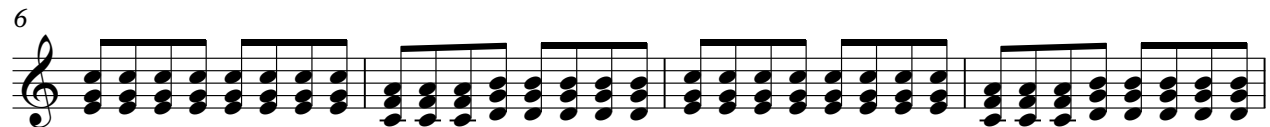

10

14

18

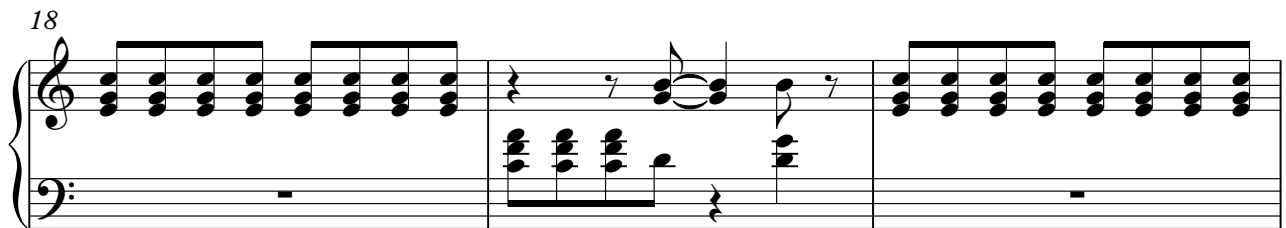

21

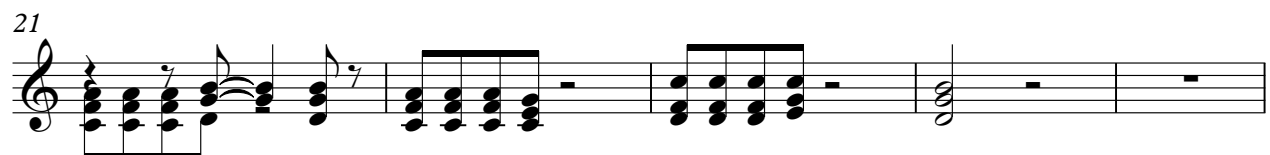

26

30

33

Wuzzles - Wuzzles
 Pad 3 (Polysynth)

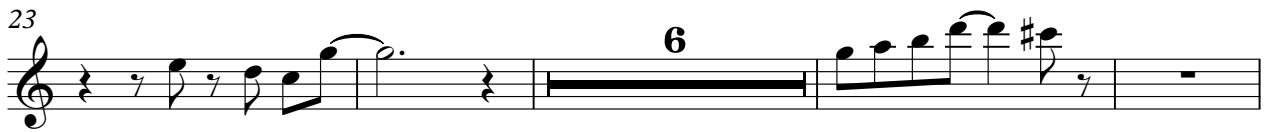

Wuzzles - Wuzzles

Solo

♩ = 137,999878

13

17

8

27

7
