

♩ = 140,000137

2

6

Bagp.

11

Bagp.

17

Bagp.

Perc.

J. Gtr.

E. Gtr.

E. Gtr.

E. Gtr.

E. Bass

Pad 3

19

B $\flat$  Hn.

Hn.

Tbn.

Perc.

J. Gtr.

E. Gtr.

E. Bass

21

Bb Hn.

Hn.

Tbn.

Perc.

J. Gtr.

E. Gtr.

E. Bass

S.

23

Bb Hn.

Hn.

Tbn.

Perc.

J. Gtr.

E. Gtr.

E. Bass

S.

25

B $\flat$  Hn.

Hn.

Tbn.

Perc.

J. Gtr.

E. Gtr.

E. Bass

S.

27

Bb Hn.

Hn.

Tbn.

Perc.

J. Gtr.

E. Gtr.

E. Bass

S.

Pad 3

Solo

28

Bb Hn.

Hn.

Tbn.

Perc.

J. Gtr.

E. Gtr.

E. Bass

S.

Pad 3

Solo

29

Bb Hn.

Hn.

Tbn.

Perc.

J. Gtr.

E. Gtr.

E. Bass

S.

Pad 3

Solo

30

B $\flat$  Hn.  
Hn.  
Tbn.  
Perc.  
J. Gtr.  
E. Gtr.  
E. Bass  
S.  
Pad 3  
Solo

31

Perc.

J. Gtr.

E. Gtr.

E. Bass

S.

Pad 3

Solo

32

Bb Hn.

Hn.

Tbn.

Perc.

J. Gtr.

E. Gtr.

E. Bass

S.

Pad 3

Solo

33

Bb Hn.

Hn.

Tbn.

Perc.

J. Gtr.

E. Gtr.

E. Bass

S.

Pad 3

Solo

34

B $\flat$  Hn.

Hn.

Tbn.

Perc.

J. Gtr.

E. Gtr.

E. Bass

Pad 3

35

Bb Hn.

Hn.

Tbn.

Perc.

J. Gtr.

E. Gtr.

E. Bass

S.

Solo

36

Bb Hn.

Hn.

Tbn.

Perc.

J. Gtr.

E. Gtr.

E. Bass

37

Bb Hn.

Hn.

Tbn.

Perc.

J. Gtr.

E. Gtr.

E. Bass

38

Bb Hn.

Hn.

Tbn.

Perc.

J. Gtr.

E. Gtr.

E. Bass

39

B $\flat$  Hn.

Hn.

Tbn.

Perc.

J. Gtr.

E. Gtr.

E. Bass

40

B $\flat$  Hn.

Hn.

Tbn.

Perc.

J. Gtr.

E. Gtr.

E. Bass

41

Bb Hn.

Hn.

Tbn.

Perc.

J. Gtr.

E. Gtr.

E. Bass

42

Bb Hn.

Hn.

Tbn.

Perc.

J. Gtr.

E. Gtr.

E. Bass

43

Bb Hn.

Hn.

Tbn.

Perc.

J. Gtr.

E. Gtr.

E. Bass

Pad 3

- **Perc. (Percussion):** Features a complex rhythmic pattern with various drum sounds (snare, tom, cymbal) and rests.   

44

B $\flat$  Hn.

Hn.

Tbn.

Perc.

J. Gtr.

E. Gtr.

E. Bass

S.

Pad 3

Solo

45

Bb Hn.

Hn.

Tbn.

Perc.

J. Gtr.

E. Gtr.

E. Bass

S.

Pad 3

Solo

46

Bb Hn.

Hn.

Tbn.

Perc.

J. Gtr.

E. Gtr.

E. Bass

S.

Pad 3

Solo

47

Bb Hn.

Hn.

Tbn.

Perc.

J. Gtr.

E. Gtr.

E. Bass

S.

Pad 3

Solo

48

Bb Hn.

Hn.

Tbn.

Perc.

J. Gtr.

E. Gtr.

E. Bass

S.

Pad 3

Solo

Detailed description of the musical score: The score is for page 28, measures 48-51. It features ten staves. The top three staves are for brass instruments: Bb Horn, Horn, and Trombone. The Percussion staff shows a complex rhythmic pattern with various notes and rests. The guitar parts include J. Guitar (Jazz Guitar), E. Guitar (Electric Guitar), and E. Bass (Electric Bass). The Soloist (S.) and Solo parts are currently silent, showing only a key signature of two flats. The Pad 3 part provides a sustained harmonic background. The overall style is contemporary jazz or fusion.

49

Bb Hn.

Hn.

Tbn.

Perc.

J. Gtr.

E. Gtr.

E. Bass

S.

Pad 3

Solo

50

Bb Hn.

Hn.

Tbn.

Perc.

J. Gtr.

E. Gtr.

E. Bass

Pad 3

51

Bb Hn.

Hn.

Tbn.

Perc.

J. Gtr.

E. Gtr.

E. Bass

S.

Pad 3

Solo

52

Bb Hn.

Hn.

Tbn.

Perc.

J. Gtr.

E. Gtr.

E. Bass

S.

Pad 3

Solo

53

Bb Hn.

Hn.

Tbn.

Perc.

J. Gtr.

E. Gtr.

E. Bass

S.

Pad 3

Solo

54

Bb Hn.

Hn.

Tbn.

Perc.

J. Gtr.

E. Gtr.

E. Bass

S.

Pad 3

Solo

55

Bb Hn.

Hn.

Tbn.

Perc.

J. Gtr.

E. Gtr.

E. Bass

S.

Pad 3

Solo

56

Bb Hn.

Hn.

Tbn.

Perc.

J. Gtr.

E. Gtr.

E. Bass

S.

Pad 3

Solo

57

Bb Hn.

Hn.

Tbn.

Perc.

J. Gtr.

E. Gtr.

E. Bass

S.

Pad 3

Solo

58

Bb Hn.

Hn.

Tbn.

Perc.

J. Gtr.

E. Gtr.

E. Bass

Pad 3

59

Bb Hn.

Hn.

Tbn.

Perc.

J. Gtr.

E. Gtr.

E. Bass

S.

Solo

60

B $\flat$  Hn.

Hn.

Tbn.

Perc.

J. Gtr.

E. Gtr.

E. Bass

61

Bb Hn.

Hn.

Tbn.

Perc.

J. Gtr.

E. Gtr.

E. Bass

62

B $\flat$  Hn.

Hn.

Tbn.

Perc.

J. Gtr.

E. Gtr.

E. Bass

- 62:** B $\flat$  Hn. (B $\flat$ 4), Hn. (C5), Tbn. (B $\flat$ 2), Perc. (snare), J. Gtr. (C5), E. Gtr. (C5), E. Bass (B $\flat$ 2).
- 63:** B $\flat$  Hn. (B $\flat$ 4), Hn. (C5), Tbn. (B $\flat$ 2), Perc. (snare), J. Gtr. (C5), E. Gtr. (C5), E. Bass (B $\flat$ 2).
- 64:** B $\flat$  Hn. (B $\flat$ 4), Hn. (C5), Tbn. (B $\flat$ 2), Perc. (snare), J. Gtr. (C5), E. Gtr. (C5), E. Bass (B $\flat$ 2).
- 65:** B $\flat$  Hn. (B $\flat$ 4), Hn. (C5), Tbn. (B $\flat$ 2), Perc. (snare), J. Gtr. (C5), E. Gtr. (C5), E. Bass (B $\flat$ 2).

63

B $\flat$  Hn.

Hn.

Tbn.

Perc.

J. Gtr.

E. Gtr.

E. Bass

- 63:** B $\flat$  Hn. (B $\flat$ 4), Hn. (C5), Tbn. (B $\flat$ 3), J. Gtr. (A4), E. Gtr. (A4), E. Bass (A2).
- 64:** B $\flat$  Hn. (B $\flat$ 4), Hn. (C5), Tbn. (B $\flat$ 3), J. Gtr. (A4), E. Gtr. (A4), E. Bass (A2).
- 65:** B $\flat$  Hn. (B $\flat$ 4), Hn. (C5), Tbn. (B $\flat$ 3), J. Gtr. (A4), E. Gtr. (A4), E. Bass (A2).
- 66:** Perc. (Complex rhythmic pattern), J. Gtr. (A4, B4, C5), E. Gtr. (A4, B4, C5), E. Bass (A2, B2, C3, D3).

64

B $\flat$  Hn.

Hn.

Tbn.

Perc.

J. Gtr.

E. Gtr.

E. Bass

65

Bb Hn.

Hn.

Tbn.

Perc.

J. Gtr.

E. Gtr.

E. Bass

66

Bb Hn.

Hn.

Tbn.

Perc.

J. Gtr.

E. Gtr.

E. Bass

67

Bb Hn.  
Hn.  
Tbn.  
Perc.  
J. Gtr.  
E. Gtr.  
E. Bass

69

Bb Hn.  
Hn.  
Tbn.  
S.  
Solo

73

Bb Hn.  
Hn.  
Tbn.  
S.  
Solo

77

Bb Hn.  
Hn.  
Tbn.  
S.  
Solo

81

Bb Hn.  
Hn.  
Tbn.  
S.  
Solo

85

Bb Hn.  
Hn.  
Tbn.  
S.  
Solo

89

Bb Hn.

Hn.

Tbn.

Perc.

J. Gtr.

E. Gtr.

E. Gtr.

E. Gtr.

E. Bass

S.

Pad 3

Solo

91

Bb Hn.

Hn.

Tbn.

Perc.

J. Gtr.

E. Gtr.

E. Bass

S.

Pad 3

Solo

93

B $\flat$  Hn.

Hn.

Tbn.

Perc.

J. Gtr.

E. Gtr.

E. Bass

S.

Pad 3

Solo

95

Bb Hn.

Hn.

Tbn.

Perc.

J. Gtr.

E. Gtr.

E. Bass

S.

Pad 3

Solo

97

B $\flat$  Hn.

Hn.

Tbn.

Perc.

J. Gtr.

E. Gtr.

E. Bass

S.

Pad 3

Solo

98

Bb Hn.

Hn.

Tbn.

Perc.

J. Gtr.

E. Gtr.

E. Bass

S.

Pad 3

Solo

99

Bb Hn.

Hn.

Tbn.

Perc.

J. Gtr.

E. Gtr.

E. Bass

S.

Pad 3

Solo

100

Bb Hn.

Hn.

Tbn.

Perc.

J. Gtr.

E. Gtr.

E. Bass

S.

Pad 3

Solo

101

B $\flat$  Hn.

Hn.

Tbn.

Perc.

J. Gtr.

E. Gtr.

E. Bass

S.

Pad 3

Solo

102

Bb Hn.

Hn.

Tbn.

Perc.

J. Gtr.

E. Gtr.

E. Bass

S.

Pad 3

Solo

103

Bb Hn.

Hn.

Tbn.

Perc.

J. Gtr.

E. Gtr.

E. Bass

S.

Pad 3

Solo

104

Bb Hn.

Hn.

Tbn.

Perc.

J. Gtr.

E. Gtr.

E. Bass

S.

Pad 3

Solo

105

Perc.

J. Gtr.

E. Gtr.

E. Bass

S.

Pad 3

Solo

106

Perc.

J. Gtr.

E. Gtr.

E. Bass

107

Bb Hn.

Hn.

Tbn.

Perc.

J. Gtr.

E. Gtr.

E. Bass

108

B $\flat$  Hn.

Hn.

Tbn.

Perc.

J. Gtr.

E. Gtr.

E. Bass

109

Bb Hn.

Hn.

Tbn.

Perc.

J. Gtr.

E. Gtr.

E. Bass

110

Bb Hn.

Hn.

Tbn.

Perc.

J. Gtr.

E. Gtr.

E. Bass

111

Bb Hn.

Hn.

Tbn.

Perc.

J. Gtr.

E. Gtr.

E. Bass

112

B $\flat$  Hn.

Hn.

Tbn.

Perc.

J. Gtr.

E. Gtr.

E. Bass

113

B $\flat$  Hn.  
Hn.  
Tbn.  
Perc.  
J. Gtr.  
E. Gtr.  
E. Bass

114

Bb Hn.

Hn.

Tbn.

Perc.

J. Gtr.

E. Gtr.

E. Bass

Pad 3

115

Bb Hn.

Hn.

Tbn.

Perc.

J. Gtr.

E. Gtr.

E. Bass

S.

Pad 3

Solo

116

Bb Hn.

Hn.

Tbn.

Perc.

J. Gtr.

E. Gtr.

E. Bass

S.

Pad 3

Solo

117

Bb Hn.

Hn.

Tbn.

Perc.

J. Gtr.

E. Gtr.

E. Bass

S.

Pad 3

Solo

118

Bb Hn.

Hn.

Tbn.

Perc.

J. Gtr.

E. Gtr.

E. Bass

S.

Pad 3

Solo

119

Bb Hn.

Hn.

Tbn.

Perc.

J. Gtr.

E. Gtr.

E. Bass

Pad 3

120

B $\flat$  Hn.

Hn.

Tbn.

Perc.

J. Gtr.

E. Gtr.

E. Bass

S.

Pad 3

Solo

121

Bb Hn.

Hn.

Tbn.

Perc.

J. Gtr.

E. Gtr.

E. Bass

S.

Pad 3

Solo

122

B $\flat$  Hn.  
Hn.  
Tbn.  
Perc.  
J. Gtr.  
E. Gtr.  
E. Bass  
S.  
Pad 3  
Solo

123

Bb Hn.

Hn.

Tbn.

Perc.

J. Gtr.

E. Gtr.

E. Bass

S.

Pad 3

Solo

124

B $\flat$  Hn.  
Hn.  
Tbn.  
Perc.  
J. Gtr.  
E. Gtr.  
E. Bass  
S.  
Pad 3  
Solo

Detailed description of the musical score: The score is for page 80, starting at measure 124. It features ten staves. The top three staves are for brass instruments: B $\flat$  Horn (treble clef), Horn (treble clef), and Trombone (bass clef). The Percussion staff uses a drum set notation with various symbols for snare, hi-hat, and cymbal. The guitar section includes J. Guitar (treble clef), E. Guitar (treble clef), and E. Bass (bass clef). The Saxophone (S.) and Pad 3 (treble clef) parts provide harmonic support. The Solo part (treble clef) is mostly silent. The key signature has two flats (B $\flat$  and E $\flat$ ), and the time signature is 4/4. The music consists of rhythmic patterns and chordal textures.

125

Bb Hn.

Hn.

Tbn.

Perc.

J. Gtr.

E. Gtr.

E. Bass

S.

Pad 3

Solo

126

B $\flat$  Hn.  
Hn.  
Tbn.  
Perc.  
J. Gtr.  
E. Gtr.  
E. Bass  
S.  
Pad 3  
Solo

127

Bb Hn.

Hn.

Tbn.

Perc.

J. Gtr.

E. Gtr.

E. Bass

S.

Pad 3

Solo

128

Bb Hn.

Hn.

Tbn.

Perc.

J. Gtr.

E. Gtr.

E. Bass

S.

Pad 3

Solo

129

Bb Hn.

Hn.

Tbn.

Perc.

J. Gtr.

E. Gtr.

E. Bass

S.

Pad 3

Solo

130

Bb Hn.

Hn.

Tbn.

Perc.

J. Gtr.

E. Gtr.

E. Bass

S.

Pad 3

Solo

131

Bb Hn.

Hn.

Tbn.

Perc.

J. Gtr.

E. Gtr.

E. Bass

S.

Pad 3

Solo

132

Bb Hn.

Hn.

Tbn.

Perc.

J. Gtr.

E. Gtr.

E. Bass

Pad 3

133

Bb Hn.

Hn.

Tbn.

Perc.

J. Gtr.

E. Gtr.

E. Bass

Pad 3

134

Bb Hn.

Hn.

Tbn.

Perc.

J. Gtr.

E. Gtr.

E. Bass

Pad 3

135

Bb Hn.

Hn.

Tbn.

Perc.

J. Gtr.

E. Gtr.

E. Bass

Pad 3

136

B $\flat$  Hn.

Hn.

Tbn.

Perc.

J. Gtr.

E. Gtr.

E. Bass

S.

Pad 3

Solo

137

Bb Hn.  
Hn.  
Tbn.  
Perc.  
J. Gtr.  
E. Gtr.  
E. Bass  
S.  
Pad 3  
Solo

138

Bb Hn.

Hn.

Tbn.

Perc.

J. Gtr.

E. Gtr.

E. Bass

S.

Pad 3

Solo

139

Bb Hn.

Hn.

Tbn.

Perc.

J. Gtr.

E. Gtr.

E. Bass

S.

Pad 3

Solo

140

B $\flat$  Hn.  
Hn.  
Tbn.  
Perc.  
J. Gtr.  
E. Gtr.  
E. Bass  
S.  
Pad 3  
Solo

141

Bb Hn.

Hn.

Tbn.

Perc.

J. Gtr.

E. Gtr.

E. Bass

S.

Pad 3

Solo

142

Bb Hn.

Hn.

Tbn.

Perc.

J. Gtr.

E. Gtr.

E. Bass

S.

Pad 3

Solo

143

Bb Hn.

Hn.

Tbn.

Perc.

J. Gtr.

E. Gtr.

E. Bass

S.

Pad 3

Solo

144

Bb Hn.

Hn.

Tbn.

Perc.

J. Gtr.

E. Gtr.

E. Gtr.

E. Bass

Pad 3

145

Perc.

J. Gtr.

E. Gtr.

E. Bass

S.

Pad 3

Solo

146

Perc.

J. Gtr.

E. Gtr.

E. Bass

S.

Pad 3

Solo

147

Perc.

J. Gtr.

E. Gtr.

E. Bass

S.

Pad 3

Solo

148

Perc.

J. Gtr.

E. Gtr.

E. Bass

S.

Pad 3

Solo

- Perc.**: Snare and hi-hat patterns with accents.
- J. Gtr.**: Sustained chords in the key of B-flat major.
- E. Gtr.**: Sustained chords with a melodic phrase at the end of the measure.
- E. Bass**: Walking bass line.
- S.**: Sustained chords.
- Pad 3**: Sustained chords.
- Solo**: Sustained chords.

149

Perc.

J. Gtr.

E. Gtr.

E. Bass

S.

Pad 3

Solo

150

Perc.

J. Gtr.

E. Gtr.

E. Bass

S.

Pad 3

Solo

151

152

Perc.

J. Gtr.

E. Gtr.

E. Bass

S.

Pad 3

Solo

Detailed description of the musical score for measures 152-155. The score is arranged in a vertical stack of staves. The Percussion staff shows a rhythmic pattern of eighth notes with accents, starting with a double bar line and a repeat sign. The J. Gtr. staff shows a key signature change from D major (two sharps) to B minor (two flats) and a chordal accompaniment. The E. Gtr. staff features a melodic line with a long sustain, starting with a quarter note and followed by eighth notes. The E. Bass staff has a bass line with eighth notes and a half note. The S. staff shows sustained chords with a long sustain. The Pad 3 staff has sustained chords. The Solo staff shows sustained chords with a long sustain.

153

Perc.

J. Gtr.

E. Gtr.

E. Bass

S.

Pad 3

Solo

154

Perc.

J. Gtr.

E. Gtr.

E. Bass

S.

Pad 3

Solo

155

Perc.

J. Gtr.

E. Gtr.

E. Bass

S.

Pad 3

Solo

156

Perc.

J. Gtr.

E. Gtr.

E. Bass

S.

Pad 3

Solo

157

Perc.

J. Gtr.

E. Gtr.

E. Bass

S.

Pad 3

Solo

Detailed description of the musical score for measures 157-160. The score is for a multi-instrumental piece. The Percussion part features a snare drum and hi-hat pattern. The J. Gtr. (Jazz Guitar) part has a rhythmic accompaniment. The E. Gtr. (Electric Guitar) part has a sustained chord with a long note. The E. Bass (Electric Bass) part has a bass line with a long note. The S. (Saxophone), Pad 3, and Solo parts have chordal accompaniment.

158

Perc.

J. Gtr.

E. Gtr.

E. Bass

S.

Pad 3

Solo

159

Perc. J. Gtr. E. Gtr. E. Bass S. Pad 3 Solo

160

Perc.

J. Gtr.

E. Gtr.

E. Bass

S.

Pad 3

Solo

161

Perc.

J. Gtr.

E. Gtr.

E. Bass

S.

Pad 3

Solo

Detailed description of the musical score: The score consists of seven staves. The Percussion staff shows a snare drum and hi-hat pattern. The J. Gtr. staff has a rhythmic accompaniment. The E. Gtr. staff features a melodic line with a large bend. The E. Bass staff has a bass line with a bend. The S. staff has sustained chords. The Pad 3 staff has sustained chords. The Solo staff has sustained chords.

162

Perc.

J. Gtr.

E. Gtr.

E. Bass

S.

Pad 3

Solo

163

Bb Hn.  
Hn.  
Tbn.  
Perc.  
J. Gtr.  
E. Gtr.  
E. Bass  
S.  
Pad 3  
Solo

164

Bb Hn.  
Hn.  
Tbn.  
Perc.  
J. Gtr.  
E. Gtr.  
E. Bass  
S.  
Pad 3  
Solo

Detailed description of the musical score: The score is for measures 164-167. The key signature has one sharp (F#) and the time signature is 7/8. The Bb Horn, Horn, and Trombone parts play a rhythmic pattern of eighth notes with rests. The Percussion part features a complex rhythmic pattern with various drum sounds. The Jazz Guitar part has a triplet of eighth notes in measure 164. The Electric Guitar part has a long sustained chord in measure 164. The Electric Bass part has a steady eighth-note line. The Saxophone part has a whole note chord in measure 164. The Pad 3 part has a sustained chord in measure 164. The Solo part has a whole note chord in measure 164.

165

Bb Hn.

Hn.

Tbn.

Perc.

J. Gtr.

E. Gtr.

E. Bass

S.

Pad 3

Solo

166

B $\flat$  Hn.

Hn.

Tbn.

Perc.

J. Gtr.

E. Gtr.

E. Bass

S.

Pad 3

Solo

167

B♭ Hn.  
Hn.  
Tbn.  
Perc.  
J. Gtr.  
E. Gtr.  
E. Bass  
S.  
Pad 3  
Solo

168

B $\flat$  Hn.  
Hn.  
Tbn.  
Perc.  
J. Gtr.  
E. Gtr.  
E. Bass  
S.  
Pad 3  
Solo

Detailed description of the musical score for measures 168-171. The score is written for a variety of instruments. The key signature is one sharp (F#). The percussion part features a complex rhythmic pattern with accents and syncopation. The guitar parts (J. Gtr., E. Gtr.) use slash notation for some notes, indicating specific techniques or effects. The E. Bass part provides a steady bass line. The Saxophone, Pad 3, and Solo parts are mostly silent, with some chordal textures indicated by slurs and notes.

169

Bb Hn.

Hn.

Tbn.

Perc.

J. Gtr.

E. Gtr.

E. Bass

S.

Pad 3

Solo

170

Bb Hn.

Hn.

Tbn.

Perc.

J. Gtr.

E. Gtr.

E. Bass

S.

Pad 3

Solo

171

Bb Hn.

Hn.

Tbn.

Perc.

J. Gtr.

E. Gtr.

E. Gtr.

E. Bass

S.

Pad 3

Solo

172

B $\flat$  Hn.  
Hn.  
Tbn.  
Perc.  
J. Gtr.  
E. Gtr.  
E. Gtr.  
E. Bass  
S.  
Pad 3  
Solo

173

Bb Hn.

Hn.

Tbn.

Perc.

J. Gtr.

E. Gtr.

E. Gtr.

E. Bass

S.

Pad 3

Solo

174

Bb Hn.

Hn.

Tbn.

Perc.

J. Gtr.

E. Gtr.

E. Gtr.

E. Bass

S.

Pad 3

Solo

175

Bb Hn.

Hn.

Tbn.

Perc.

J. Gtr.

E. Gtr.

E. Gtr.

E. Bass

S.

Pad 3

Solo

176

B $\flat$  Hn.  
Hn.  
Tbn.  
Perc.  
J. Gtr.  
E. Gtr.  
E. Gtr.  
E. Bass  
S.  
Pad 3  
Solo

177

Bb Hn.

Hn.

Tbn.

Perc.

J. Gtr.

E. Gtr.

E. Gtr.

E. Bass

S.

Pad 3

Solo

178

Bb Hn.

Hn.

Tbn.

Perc.

J. Gtr.

E. Gtr.

E. Gtr.

E. Bass

S.

Pad 3

Solo

179

Bb Hn.

Hn.

Tbn.

Perc.

J. Gtr.

E. Gtr.

E. Gtr.

E. Bass

S.

Pad 3

Solo

180

B $\flat$  Hn.

Hn.

Tbn.

Perc.

J. Gtr.

E. Gtr.

E. Gtr.

E. Bass

S.

Pad 3

Solo

181

Bb Hn.

Hn.

Tbn.

Perc.

J. Gtr.

E. Gtr.

E. Gtr.

E. Bass

S.

Pad 3

Solo

182

B $\flat$  Hn.  
Hn.  
Tbn.  
Perc.  
J. Gtr.  
E. Gtr.  
E. Gtr.  
E. Bass  
S.  
Pad 3  
Solo

183

Bb Hn.

Hn.

Tbn.

Perc.

J. Gtr.

E. Gtr.

E. Gtr.

E. Bass

S.

Pad 3

Solo

184

Bb Hn.

Hn.

Tbn.

Perc.

J. Gtr.

E. Gtr.

E. Gtr.

E. Bass

S.

Pad 3

Solo

185

Bb Hn.

Hn.

Tbn.

Perc.

J. Gtr.

E. Gtr.

E. Gtr.

E. Bass

S.

Pad 3

Solo

186

Bb Hn.

Hn.

Tbn.

Perc.

J. Gtr.

E. Gtr.

E. Gtr.

E. Bass

Pad 3

187

Bb Hn.

Hn.

Tbn.

Perc.

J. Gtr.

E. Gtr.

E. Bass

S.

Solo

188

189

190

B $\flat$  Hn.

Hn.

Tbn.

Perc.

J. Gtr.

E. Gtr.

E. Bass

191

B $\flat$  Hn.

Hn.

Tbn.

Perc.

J. Gtr.

E. Gtr.

E. Bass

192

B $\flat$  Hn.

Hn.

Tbn.

Perc.

J. Gtr.

E. Gtr.

E. Bass

193

B $\flat$  Hn.

Hn.

Tbn.

Perc.

J. Gtr.

E. Gtr.

E. Bass

194

B $\flat$  Hn.

Hn.

Tbn.

Perc.

J. Gtr.

E. Gtr.

E. Bass

195

B $\flat$  Hn.  
Hn.  
Tbn.  
Perc.  
J. Gtr.  
E. Gtr.  
E. Bass

197

B $\flat$  Hn.  
Hn.  
Tbn.  
S.  
Solo

200

B $\flat$  Hn.  
Hn.  
Tbn.  
Perc.  
J. Gtr.  
E. Gtr.  
E. Gtr.  
E. Gtr.  
E. Bass  
S.  
Pad 3  
Solo

201

B $\flat$  Hn.  
Hn.  
Tbn.  
Perc.  
J. Gtr.  
E. Gtr.  
E. Gtr.  
E. Bass  
S.  
Pad 3  
Solo

202

B $\flat$  Hn.  
Hn.  
Tbn.  
Perc.  
J. Gtr.  
E. Gtr.  
E. Gtr.  
E. Bass  
S.  
Pad 3  
Solo

203

B $\flat$  Hn.  
Hn.  
Tbn.  
Perc.  
J. Gtr.  
E. Gtr.  
E. Gtr.  
E. Bass  
S.  
Pad 3  
Solo

204

Bb Hn.  
Hn.  
Tbn.  
Perc.  
J. Gtr.  
E. Gtr.  
E. Gtr.  
E. Bass  
S.  
Pad 3  
Solo

205

B $\flat$  Hn.  
Hn.  
Tbn.  
Perc.  
J. Gtr.  
E. Gtr.  
E. Gtr.  
E. Bass  
S.  
Pad 3  
Solo

206

Bb Hn.

Hn.

Tbn.

Perc.

J. Gtr.

E. Gtr.

E. Gtr.

E. Bass

S.

Pad 3

Solo

207

B $\flat$  Hn.  
Hn.  
Tbn.  
Perc.  
J. Gtr.  
E. Gtr.  
E. Gtr.  
E. Bass  
S.  
Pad 3  
Solo

208

Bb Hn.

Hn.

Tbn.

Perc.

J. Gtr.

E. Gtr.

E. Gtr.

E. Bass

Pad 3

209

B $\flat$  Hn.

Hn.

Tbn.

Perc.

J. Gtr.

E. Gtr.

E. Gtr.

E. Bass

Pad 3

210

Bb Hn.

Hn.

Tbn.

Perc.

J. Gtr.

E. Gtr.

E. Gtr.

E. Bass

Pad 3

211

Bb Hn.

Hn.

Tbn.

Perc.

J. Gtr.

E. Gtr.

E. Gtr.

E. Bass

Pad 3

212

Bb Hn.

Hn.

Tbn.

Perc.

J. Gtr.

E. Gtr.

E. Gtr.

E. Bass

Pad 3

213

Bb Hn.

Hn.

Tbn.

Perc.

J. Gtr.

E. Gtr.

E. Gtr.

E. Bass

Pad 3

214

Bb Hn.

Hn.

Tbn.

Perc.

J. Gtr.

E. Gtr.

E. Gtr.

E. Bass

Pad 3

215

Bb Hn.  
Hn.  
Tbn.  
Perc.  
J. Gtr.  
E. Gtr.  
E. Gtr.  
E. Bass  
Pad 3

216

Bb Hn.

Hn.

Tbn.

Perc.

J. Gtr.

E. Gtr.

E. Gtr.

E. Bass

Pad 3

217

Bb Hn.

Hn.

Tbn.

Perc.

J. Gtr.

E. Gtr.

E. Gtr.

E. Bass

Pad 3

Horn in B $\flat$

$\text{♩} = 140,000137$

**18**

24

32

38

45

52

60

67

73

78

V.S.

Horn in B $\flat$

82

87

94

101

109

116

124

132

137

144

167

174

182

188

195

201

209

214

216

# Horn in F

♩ = 140,000137

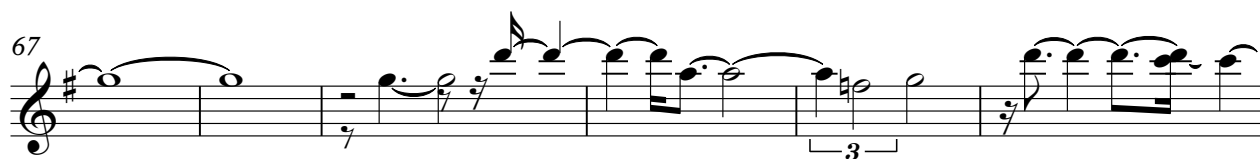
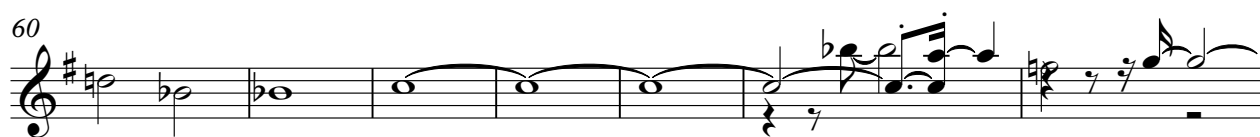
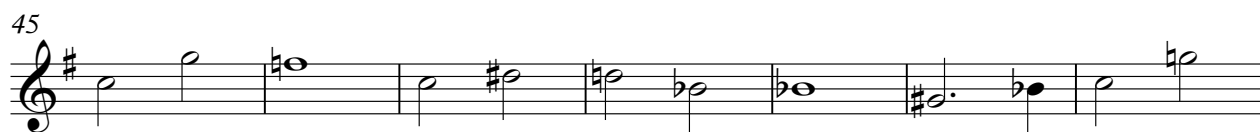

V.S.

83 **Horn in F**

89

96

103

111

118

126

133

138

145

Trombone

83

89

96

103

111

118

126

133

138

145

Trombone

168

176

184

191

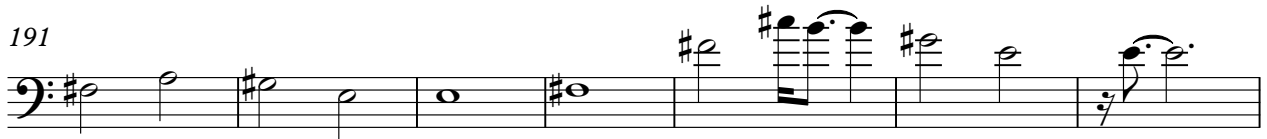

198

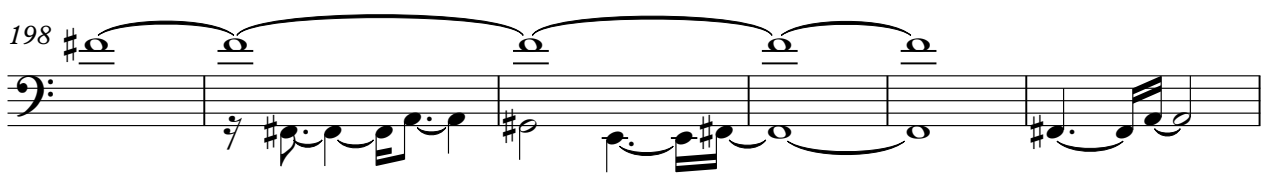

204

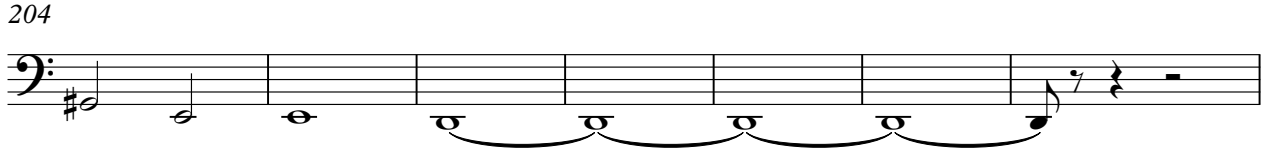

211

215

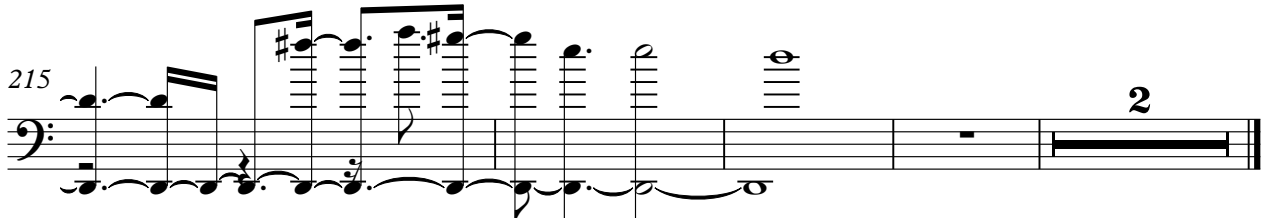

# Percussion

♩ = 140,000137

**17**

19

21

23

25

27

28

29

30

31

V.S.

Percussion

32

33

34

36

38

40

42

43

44

45

46

47

48

49

50

51

52

53

54

55

V.S.

Percussion

66

67

69 **20**

90

92

94

96

98

99

100

101

102

103

104

105

107

109

111

113

114

115

116

117

118

119

120

121

122

123

124

V.S.

125

126

127

128

129

130

131

132

133

134

135

136

137

138

139

140

141

142

143

144

155

156

157

158

159

160

161

162

163

164

165

166

167

168

169

170

171

172

173

174

Percussion

175

176

177

178

179

180

181

182

183

184

V.S.

185

186

187

188

189

190

191

192

193

194

195

197

201

202

203

204

205

206

207

208

209

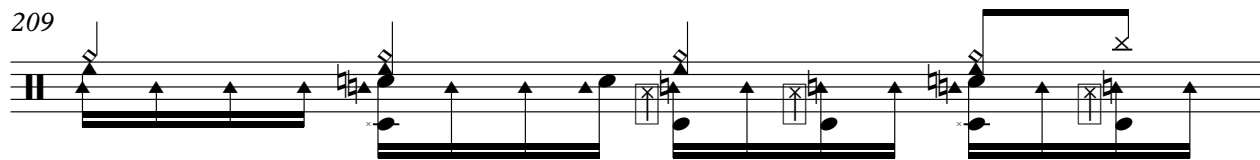

210

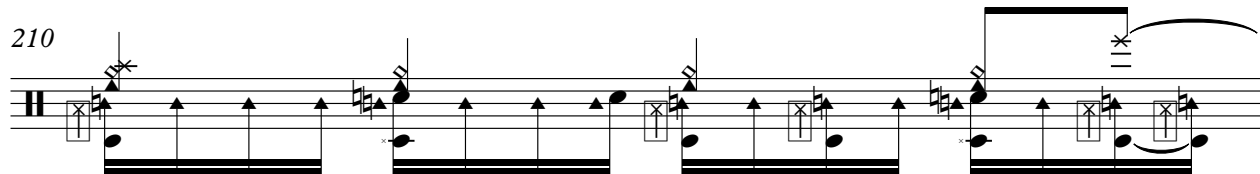

211

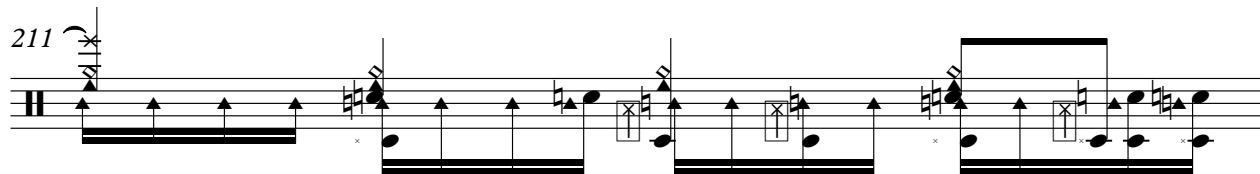

212

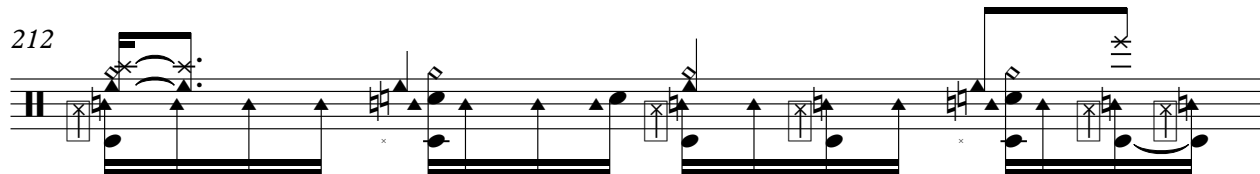

213

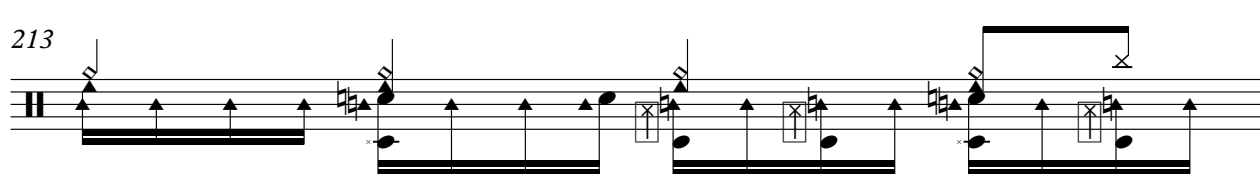

214

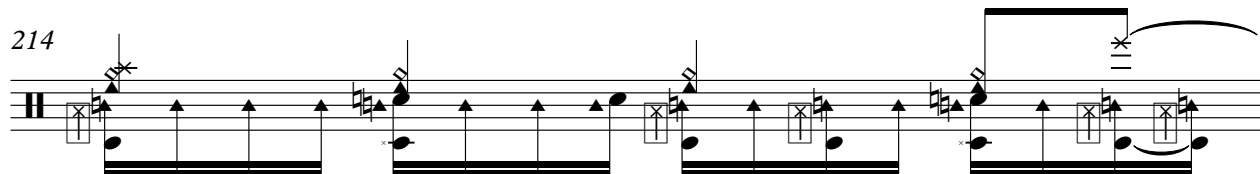

215

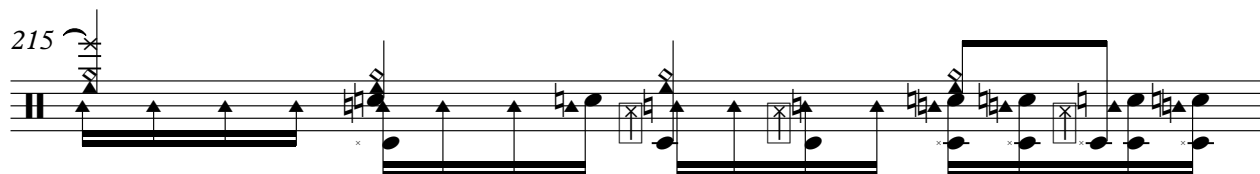

216

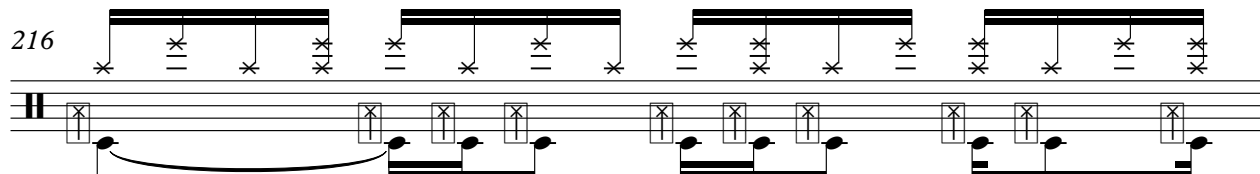

217

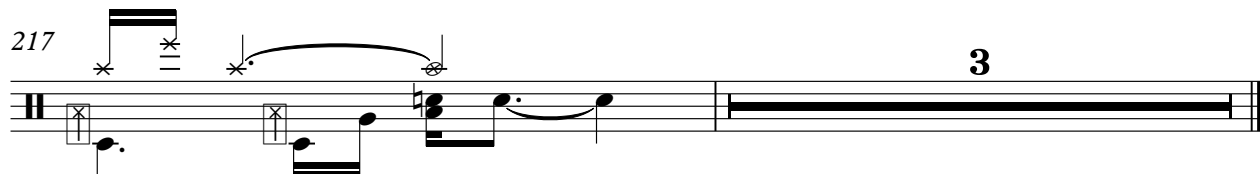

# Jazz Guitar

♩ = 140,000137

17

22

27

31

36

42

47

51

55

60

V.S.

66 20

91

95

100

104

110

116

121

125

129

135

139

143

147

151

155

159

163

166

170

V.S.

175

180

184

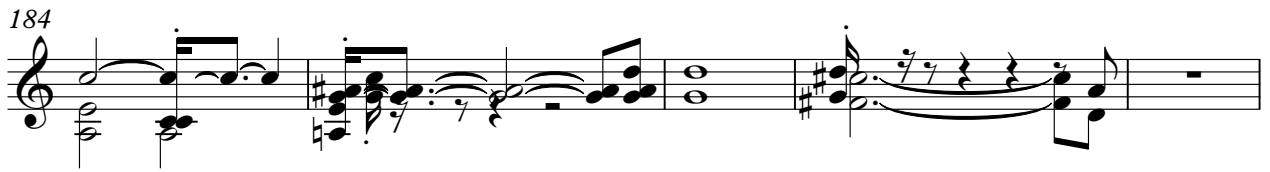

189

196

203

208

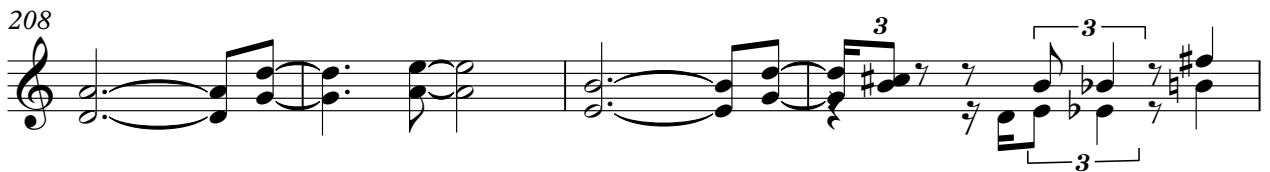

212

215

Electric Guitar

♩ = 140,000137

17

21

25

29

33

37

41

45

48

52

V.S.

55

59

63

68

20

91

95

99

103

107

111

115

119

123

127

131

135

139

142

145

148

V.S.

152

156

160

164

167

171

175

179

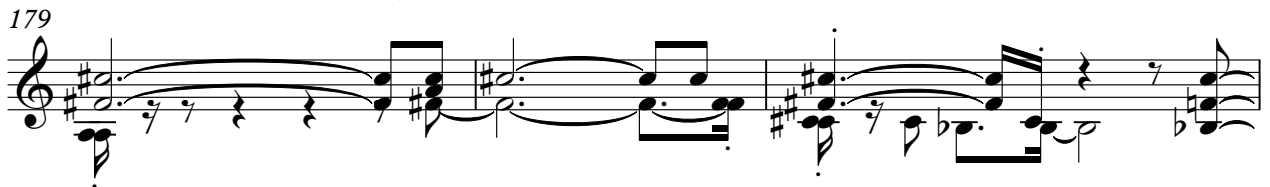

182

185

188

192

200

204

208

212

215

# Electric Guitar

♩ = 140,000137

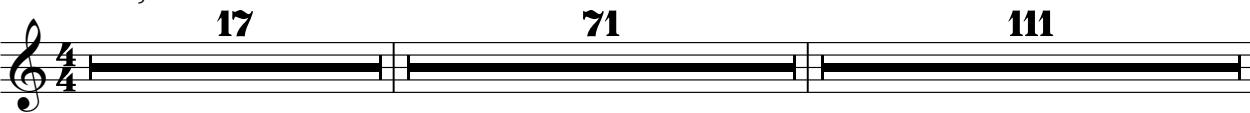

17 71 111

200

8

211

3

214

3

Electric Guitar

♩ = 140,000137

17 71 55

144 26

173

177

180

183

187 13

202

205 13

# Electric Bass

♩ = 140,000137

17

21

25

29

33

37

41

45

49

53

V.S.

57

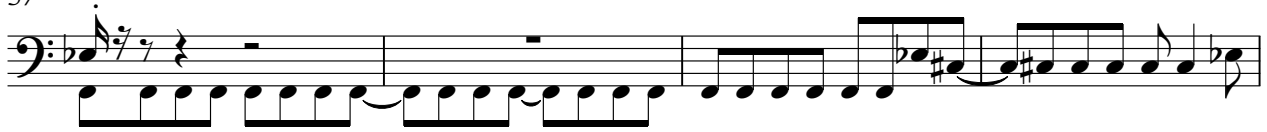

61

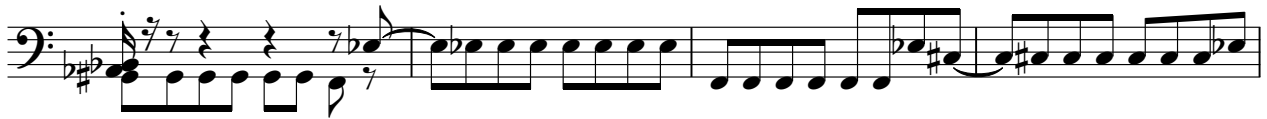

65

89

93

97

101

105

109

113

117

121

125

129

133

137

141

145

148

152

V.S.

156

160

164

167

171

175

179

183

187

190

194

201

205

209

213

215

Soprano

♩ = 140,000137

20

25

32

45

52

59

72

77

82

85

8

9

3

164

171

178

184

198

203

Pad 3 (Polysynth)

♩ = 140,000137

17 9

30

35 8

48

53

58 30

93

98

102

104 3 8

165

169

175

180

184

13

200

205

211

214

3

Solo

♩ = 140,000137

26

32

8

45

52

59

9

72

77

82

85

3

90

97

102

106

9

120

127

4

137

144

150

156

