

0.0"  
1.1.00  
property of: theepoch  
= 190,000000

Solo

Solo

Solo

Solo

Solo

Solo

Solo

Solo

Solo

Solo

Solo

8

Solo

Solo

Solo

Solo

Solo

Solo

Solo

Solo

Solo

Solo

Solo

15

Solo

Solo

Solo

Solo

Solo

Solo

Solo

Solo

Solo

Solo

Solo

Solo

20

Solo

Solo

Solo

Solo

Solo

Solo

Solo

25

30

♩ = 120,086060

35

38

# Solo

♩ = 120,085059

**11**

14

**3**

**16** ♩ = 120,085059

**10** ♩ = 120,085059

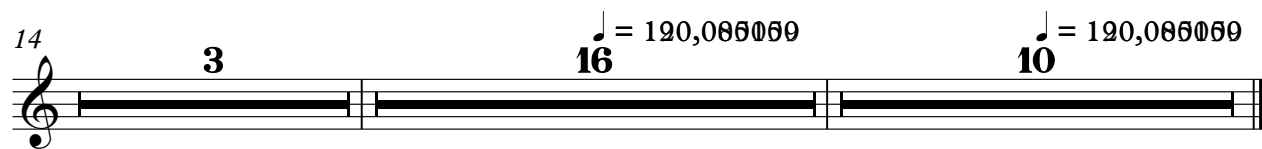

Solo

♩ = 120,086069

♩ = 120,086069

♩ = 120,086069

Solo

♩ = 120,086069

♩ = 120,086069

♩ = 120,086069

Solo

♩ = 120,086069

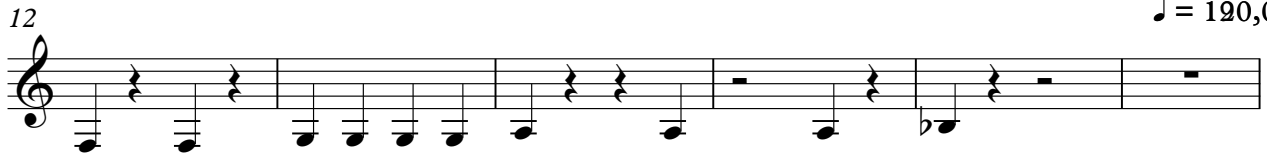

Solo

♩ = 120,086069

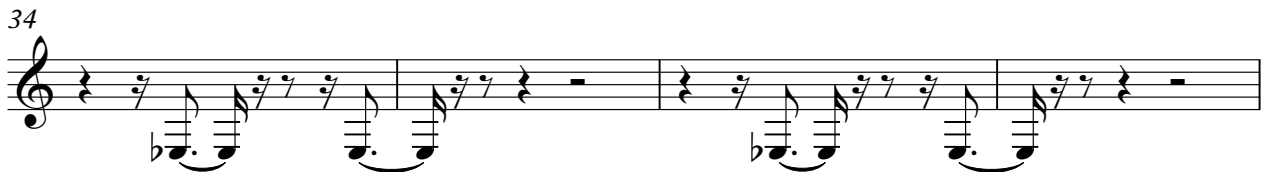
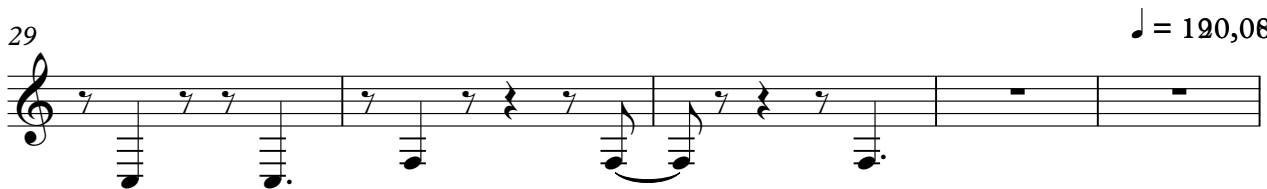
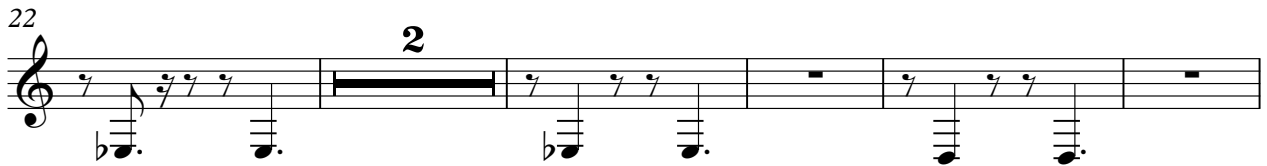
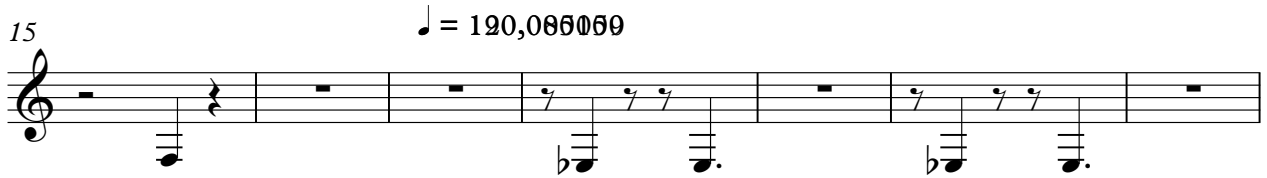
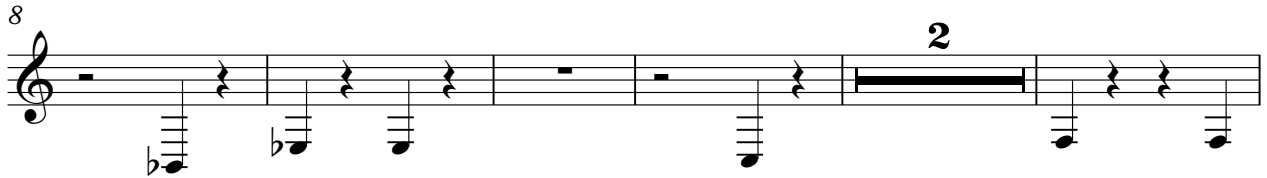
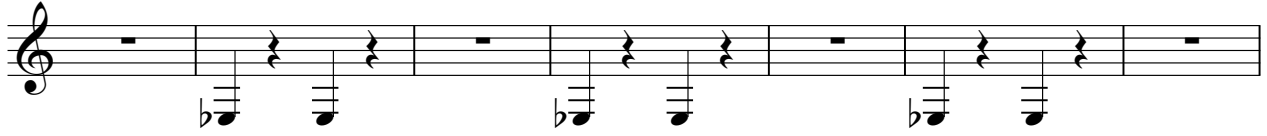

Solo

♩ = 120,086069

**16**

♩ = 120,086069

**10**

27

**5**

♩ = 120,086069

**10**

# Solo

♩ = 120, 086069

17

♩ = 120, 086069

29

♩ = 120, 086069

Solo

♩ = 120,086069

6

11

16

♩ = 120,086069

21

26

2

32

♩ = 120,086069

36

38

2

Solo

♩ = 120,086069

14 ♩ = 120,086069

30 ♩ = 120,086069

Solo

♩ = 120,086069 **16** **16** ♩ = 120,086069

33 ♩ = 120,086069 **7** **2**

