

Cher - After all feat. Peter Cetera

♩ = 72,000031

Musical score for "After all" by Cher featuring Peter Cetera. The score is in 4/4 time and includes the following parts:

- BELLS*:** Treble clef, 4/4 time. The first measure contains a whole rest. The second measure contains a whole note chord: G4, B4, D5.

♩ = 72,000031

- BELLS*:** Treble clef. First measure: whole note chord (G4, A4, B4). Second measure: whole note chord (G4, A4, B4) with a fermata.

5

CHOIR

FLUTE

BELLS*

RHYTHM

BASS

STRINGS

PIANO

8

BELLS*

RHYTHM

BASS

PIANO

10

BELLS*

RHYTHM

BASS

PIANO

12

BELLS*

RHYTHM

BASS

STRINGS

PIANO

15

BELLS*

RHYTHM

BASS

STRINGS

PIANO

17

BELLS*

RHYTHM

BASS

STRINGS

PIANO

25

BELLS*

RHYTHM

BASS

PIANO

27

BELLS*

RHYTHM

BASS

PIANO

29

BELLS*

RHYTHM

BASS

PIANO

31

BELLS*

RHYTHM

BASS

STRINGS

PIANO

33

BELLS*

RHYTHM

BASS

PIANO

35

BELLS*

RHYTHM

BASS

PIANO

37

BELLS*

RHYTHM

BASS

PIANO

39

BELLS*

RHYTHM

BASS

PIANO

41

BELLS*

RHYTHM

BASS

PIANO

49

BELLS*

RHYTHM

BASS

STRINGS

PIANO

51

BELLS*

RHYTHM

BASS

STRINGS

PIANO

53

BELLS*

RHYTHM

BASS

STRINGS

PIANO

55

BELLS*

RHYTHM

BASS

STRINGS

PIANO

57

BELLS*

RHYTHM

BASS

STRINGS

PIANO

59

BELLS*

RHYTHM

BASS

STRINGS

PIANO

61

BELLS*

RHYTHM

BASS

STRINGS

PIANO

62

BELLS*

RHYTHM

BASS

STRINGS

PIANO

63

BELLS*

RHYTHM

BASS

STRINGS

PIANO

65

BELLS*

RHYTHM

BASS

PIANO

67

BELLS*

RHYTHM

BASS

STRINGS

PIANO

69

RHYTHM

BASS

STRINGS

PIANO

CHOIR

Cher - After all feat. Peter Cetera

♩ = 72,000031

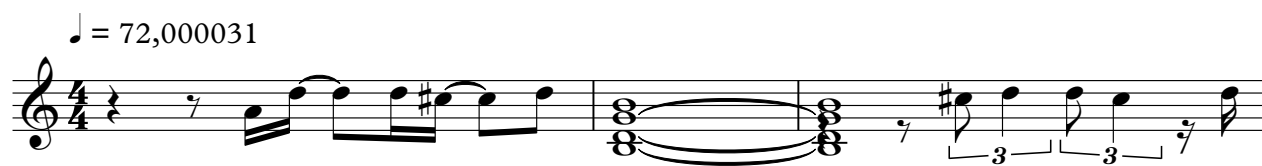

4

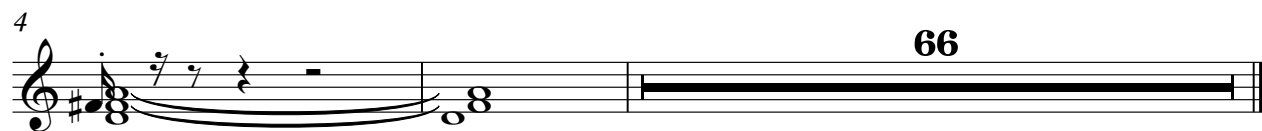

FLUTE

Cher - After all feat. Peter Cetera

♩ = 72,000031

4

66

BELLS*

Cher - After all feat. Peter Cetera

♩ = 72,000031

7

11

16

20

24

27

31

36

40

V.S.

BELLS*

44

47

51

55

58

61

65

67

RHYTHM

Cher - After all feat. Peter Cetera

♩ = 72,000031

4

8

11

15

18

21

24

27

30

V.S.

34

37

40

43

46

49

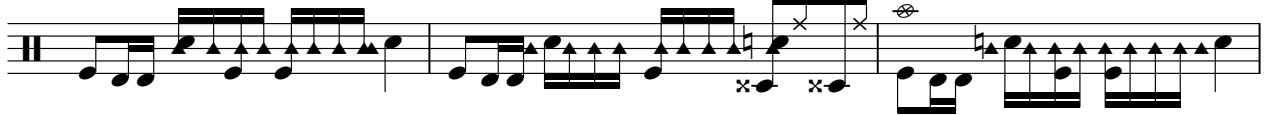

52

55

58

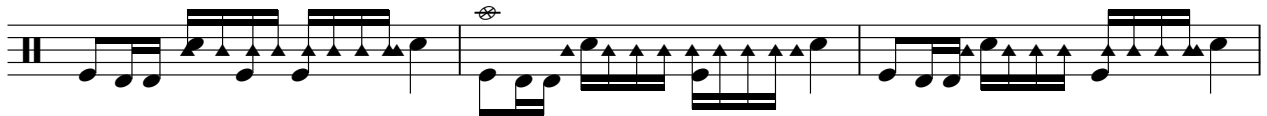

61

64

67

Cher - After all feat. Peter Cetera

BASS

♩ = 72,000031

10

18

24

32

39

46

53

60

66

STRINGS

Cher - After all feat. Peter Cetera

♩ = 72,000031

14

21

10

15

48

54

59

62

64

3

2

PIANO

Cher - After all feat. Peter Cetera

♩ = 72,000031

7

12

18

23

28

33

39

44

49

V.S.

54

60

65

68
