

Jim Lowe - Green Door

♩ = 135,000137

Hi Hat | TAG-76..77

'Kick

JunkWoodBlocks

Snare (brush)

Piano Follower | CH-16..17

Guitar | INTRO-2

Bass | CH-40..41

AUTO HARMONY

5

Hi Hat | TAG-76..77

'Kick

Snare (brush)

Piano Follower | CH-16..17

Guitar | INTRO-2

Bass | CH-40..41

AUTO HARMONY

MELODY

8

Hi Hat | TAG-76..77

'Kick

JunkWoodBlocks

Snare (brush)

Piano Follower | CH-16..17

Guitar | INTRO-2

Bass | CH-40..41

AUTO HARMONY

Bowed Strings | V1-4..5

MELODY

11

Hi Hat | TAG-76..77

'Kick

JunkWoodBlocks

Snare (brush)

Piano Follower | CH-16..17

Guitar | INTRO-2

Bass | CH-40..41

AUTO HARMONY

Bowed Strings | V1-4..5

MELODY

14

Hi Hat | TAG-76..77

'Kick

JunkWoodBlocks

Snare (brush)

Piano Follower | CH-16..17

Guitar | INTRO-2

Bass | CH-40..41

AUTO HARMONY

Bowed Strings | V1-4..5

MELODY

17

Ride Cymbal | INSTR- 54..55

'Kick

Snare

Piano Follower | CH-16..17

Guitar | INTRO-2

Bass | CH-40..41

AUTO HARMONY

MELODY

19

Ride Cymbal | INSTR- 54..55

'Kick

Snare

Piano Follower | CH-16..17

Guitar | INTRO-2

Bass | CH-40..41

AUTO HARMONY

MELODY

21

Ride Cymbal | INSTR- 54..55

Crash Cymbal | V3-64..65

'Kick

Snare

Piano Follower | CH-16..17

Guitar | INTRO-2

Bass | CH-40..41

AUTO HARMONY

MELODY

23

Ride Cymbal | INSTR- 54..55

'Kick

Snare

Piano Follower | CH-16..17

Guitar | INTRO-2

Bass | CH-40..41

AUTO HARMONY

MELODY

25

Ride Cymbal | INSTR- 54..55

'Kick

Snare

Piano Follower | CH-16..17

Guitar | INTRO-2

Bass | CH-40..41

AUTO HARMONY

MELODY

27

Ride Cymbal | INSTR- 54..55

Hi Hat | TAG-76..77

'Kick

Snare

Piano Follower | CH-16..17

Guitar | INTRO-2

Bass | CH-40..41

AUTO HARMONY

MELODY

29

Hi Hat | TAG-76..77

'Kick

JunkWoodBlocks

Snare (brush)

Piano Follower | CH-16..17

Guitar | INTRO-2

Bass | CH-40..41

AUTO HARMONY

MELODY

32

Hi Hat | TAG-76..77

'Kick

Snare

Snare (brush)

Piano Follower | CH-16..17

Guitar | INTRO-2

Bass | CH-40..41

AUTO HARMONY

MELODY

36

Hi Hat | TAG-76..77

'Kick

Snare (brush)

Piano Follower | CH-16..17

Guitar | INTRO-2

Bass | CH-40..41

AUTO HARMONY

MELODY

39

Ride Cymbal | INSTR- 54..55

Hi Hat | TAG-76..77

'Kick

Snare

Snare (brush)

Piano Follower | CH-16..17

Guitar | INTRO-2

Bass | CH-40..41

AUTO HARMONY

MELODY

42

Ride Cymbal | INSTR- 54..55

'Kick

Snare

Piano Follower | CH-16..17

Guitar | INTRO-2

Bass | CH-40..41

AUTO HARMONY

MELODY

44

Ride Cymbal | INSTR- 54..55

'Kick

Snare

Piano Follower | CH-16..17

Guitar | INTRO-2

Bass | CH-40..41

AUTO HARMONY

MELODY

46

Ride Cymbal | INSTR- 54..55

'Kick

Snare

Piano Follower | CH-16..17

Guitar | INTRO-2

Bass | CH-40..41

AUTO HARMONY

MELODY

48

Ride Cymbal | INSTR- 54..55

'Kick

Snare

Piano Follower | CH-16..17

Guitar | INTRO-2

Bass | CH-40..41

AUTO HARMONY

MELODY

50

Ride Cymbal | INSTR- 54..55

'Kick

Snare

Piano Follower | CH-16..17

Guitar | INTRO-2

Bass | CH-40..41

AUTO HARMONY

Honky Piano | V2-28..29

MELODY

52

Ride Cymbal | INSTR- 54..55

Hi Hat | TAG-76..77

'Kick

Snare

Piano Follower | CH-16..17

Guitar | INTRO-2

Bass | CH-40..41

AUTO HARMONY

Honky Piano | V2-28..29

54

Ride Cymbal | INSTR- 54..55

'Kick

Snare

Piano Follower | CH-16..17

Guitar | INTRO-2

Bass | CH-40..41

AUTO HARMONY

Honky Piano | V2-28..29

56

Ride Cymbal | INSTR- 54..55

'Kick

Snare

Piano Follower | CH-16..17

Guitar | INTRO-2

Bass | CH-40..41

AUTO HARMONY

Honky Piano | V2-28..29

58

Ride Cymbal | INSTR- 54..55

'Kick

Snare

Piano Follower | CH-16..17

Guitar | INTRO-2

Bass | CH-40..41

AUTO HARMONY

Honky Piano | V2-28..29

60

Ride Cymbal | INSTR- 54..55

'Kick

Snare

Piano Follower | CH-16..17

Guitar | INTRO-2

Bass | CH-40..41

AUTO HARMONY

Honky Piano | V2-28..29

62

Ride Cymbal | INSTR- 54..55

'Kick

Snare

Piano Follower | CH-16..17

Guitar | INTRO-2

Bass | CH-40..41

AUTO HARMONY

Honky Piano | V2-28..29

63

Ride Cymbal | INSTR- 54..55

'Kick

Snare

Piano Follower | CH-16..17

Guitar | INTRO-2

Bass | CH-40..41

AUTO HARMONY

Honky Piano | V2-28..29

65

Hi Hat | TAG-76..77

'Kick

Snare (brush)

Piano Follower | CH-16..17

Guitar | INTRO-2

Bass | CH-40..41

AUTO HARMONY

MELODY

68

Hi Hat | TAG-76..77

'Kick

JunkWoodBlocks

Snare (brush)

Piano Follower | CH-16..17

Guitar | INTRO-2

Bass | CH-40..41

AUTO HARMONY

Bowed Strings | V1-4..5

MELODY

71

Hi Hat | TAG-76..77

'Kick

JunkWoodBlocks

Snare (brush)

Piano Follower | CH-16..17

Guitar | INTRO-2

Bass | CH-40..41

AUTO HARMONY

Bowed Strings | V1-4..5

MELODY

74

Hi Hat | TAG-76..77

'Kick

JunkWoodBlocks

Snare (brush)

Piano Follower | CH-16..17

Guitar | INTRO-2

Bass | CH-40..41

AUTO HARMONY

Bowed Strings | V1-4..5

MELODY

77

Hi Hat | TAG-76..77

'Kick

Snare (brush)

Piano Follower | CH-16..17

Guitar | INTRO-2

Bass | CH-40..41

AUTO HARMONY

MELODY

79

Hi Hat | TAG-76..77

Kick

JunkWoodBlocks

Snare (brush)

Piano Follower | CH-16..17

Guitar | INTRO-2

Bass | CH-40..41

AUTO HARMONY

Bowed Strings | V1-4..5

MELODY

Ride Cymbal | INSTR- 54..55 Jim Lowe - Green Door

♩ = 135,000137

16

4/4

20

3

24

3 3 3

28

12

3

43

3

48

53

57

61

64

16

3

Crash Cymbal | V3-64..65

Jim Lowe - Green Door

♩ = 135,000137

20  **59**

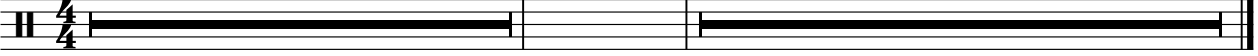

♩ = 135,000137

3

7

11

15

12

30

35

39

12

11

65

69

73

Jim Lowe - Green Door

'Kick

♩ = 135,000137

2

7

12

17

22

27

31

35

40

46

51

57

63

68

73

77

Jim Lowe - Green Door

Snare

♩ = 135,000137

16

21

26

34

7

46

51

57

62

16

♩ = 135,000137

4/4

9

3 3 12

29

38 3

73

2 3

Snare (brush)

Jim Lowe - Green Door

♩ = 135,000137

♩ = 135,000137

2

6

10

13

16

19

21

23

25

27

28

30

33

37

40

42

44

46

48

50

52

54

56

58

60

62

64

67

71

74

77

79

♩ = 135,000137

2

6

10

13

16

19

22

25

28

31

35

38

41

44

47

50

53

56

59

62

65

68

71

74

77

79

♩ = 135,000137

2

7

12

17

22

27

31

AUTO HARMONY

Jim Lowe - Green Door

♩ = 135,000137

2

2

9

14

19

24

29

35

40

2

2

47

53

59

66

72

77

♩ = 135,000137

7 3 3 3

16

7 51 2

71

2 2 2

76

3 3 3

$\text{♩} = 135,000137$

50

53

54

55

57

59

61

62

63

64

16

Jim Lowe - Green Door

MELODY

♩ = 135,000137

4

9

14

18

22

25

28

33

37

41

44

47

50

13

66

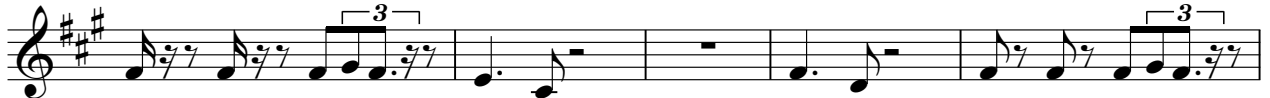

71

77

