

# Ferlin Huskey - Since You're Gone

0.0"  
1.1,00  
Since You're Gone

♩ = 75,000000

- Perc.**: The first system features a drum set icon and a staff with rhythmic notation. Above the staff, there are two groups of sixteenth notes, each bracketed with a '6' and a '5' above the first group, indicating a sixteenth-note pattern.
- J. Gtr.**: The second system is a single staff with a treble clef and a key signature of one flat (Bb). It contains a melodic line with quarter notes and eighth notes.
- Kora**: The third system consists of two staves. The upper staff has a treble clef and a key signature of one flat. The lower staff has a bass clef and a key signature of one flat. Both staves feature rhythmic notation with accents and triplets, indicated by a '3' and a bracket.
- A. Bass**: The fourth system is a single staff with a bass clef and a key signature of one flat, containing a simple bass line.

6 Perc. 6 6 5

J. Gtr.

Kora 6 3 3

A. Bass

FM

9 6 6 7

Perc.

J. Gtr.

Kora

A. Bass

A.

Q.

Q.

FM

15 6 6 11

Perc. 

J. Gtr. 

Kora 

A. Bass 

A. 

Q. 

Q. 

FM 

17 13

Perc. 

J. Gtr. 

Kora 

A. Bass 

A. 

Q. 

Q. 

FM 

19 6 6 15

Perc.

J. Gtr.

Kora

A. Bass

A.

Q.

Q.

FM

21 17

Perc. 

J. Gtr. 

Kora 

A. Bass 

A. 

Q. 

Q. 

FM 

Vla. 

22

Perc. 6 6

J. Gtr.

Kora 3 3

A. Bass

A.

Q.

Q.

FM

Vla.

23 19

Perc.

J. Gtr.

Kora

A. Bass

A.

Q.

Q.

FM

Vla.

26 6 6 21

Perc.

J. Gtr.

Kora

A. Bass

FM

Vla.

27

Perc.

J. Gtr.

Kora

A. Bass

A.

Q.

Q.

FM

Vla.

28 23

Perc. 

J. Gtr. 

Kora 

A. Bass 

A. 

Q. 

Q. 

FM 

Vla. 

30 6 6 25

Perc.

J. Gtr.

Kora

A. Bass

A.

Q.

Q.

FM

Vla.

31

Perc.

Kora

A. Bass

FM

Tape Smp. Str

32

Perc.

Kora

A. Bass

FM

Tape Smp. Str

33 27

Perc. 

Kora 

A. Bass 

A. 

Q. 

Q. 

FM 

Tape Smp. Str 

This musical score is arranged in a vertical system with the following parts from top to bottom:

- Perc.**: Percussion part featuring sixteenth-note patterns with sixteenth rests, marked with '6' and '29' above the staff.
- Kora**: Kora part with eighth-note and sixteenth-note patterns, including triplets marked with '3'.
- A. Bass**: Bass line with eighth-note and sixteenth-note patterns, including triplets marked with '3'.
- FM**: Fiddle and Mandolin part with chords and melodic lines.
- Tape Smp. Str**: Tape Sample Strings part with a melodic line and a triplet of eighth notes at the end.

38 31

Perc. 

Kora 

A. Bass 

A. 

Q. 

Q. 

FM 

Tape Smp. Str 

Musical score for Percussion, Kora, A. Bass, A., Q., Q., FM, and Tape Smp. Str. The score is in 7/8 time and features complex rhythmic patterns and melodic lines.

- Perc.**: Features a complex rhythmic pattern starting at measure 39, with sixteenth-note runs and rests. It includes two six-measure (6) and one three-measure (3) groupings.
- Kora**: Features a melodic line with eighth and sixteenth notes, including a triplet of eighth notes in the first measure and a triplet of sixteenth notes in the final measure.
- A. Bass**: Features a simple bass line with a triplet of eighth notes in the first measure.
- A.**: Features a melodic line with a long note in the final measure.
- Q.**: Features a melodic line with eighth notes and rests, including a long note in the final measure.
- Q.**: Features a melodic line with eighth notes and rests, including a long note in the final measure.
- FM**: Features a melodic line with a long note in the final measure.
- Tape Smp. Str**: Features a melodic line with a long note in the final measure.

40 6 6 6 6 33

Perc.

Kora

A. Bass

A.

Q.

Q.

FM

Tape Smp. Str

42

Perc.

Kora

A. Bass

FM

Tape Smp. Str

6

3

3

3

43 6 6 35

Perc. 

Kora 

A. Bass 

A. 

Q. 

Q. 

FM 

Tape Smp. Str 

44

Perc.

Kora

A. Bass

A.

Q.

Q.

FM

Tape Smp. Str

46 37

Perc. 

Kora 

A. Bass 

A. 

Q. 

Q. 

FM 

Tape Smp. Str 

48 39

Perc.

Kora

A. Bass

A.

Q.

Q.

FM

Tape Smp. Str

49

Perc.

Kora

A. Bass

A.

Q.

Q.

FM

Tape Smp. Str

6

6

6

3

3

51

Perc.

Kora

A. Bass

A.

Q.

Q.

FM

Tape Smp. Str

Vla.

52 43

Perc. 

Kora 

A. Bass 

A. 

Q. 

Q. 

FM 

Tape Smp. Str 

Vla. 

53

Perc.

Kora

A. Bass

A.

Q.

Q.

FM

Tape Smp. Str

Vla.

54 45

Perc. 

Kora 

A. Bass 

A. 

Q. 

Q. 

FM 

Tape Smp. Str 

Vla. 

58

Perc.

Kora

A. Bass

A.

Q.

Q.

FM

Tape Smp. Str

Vla.

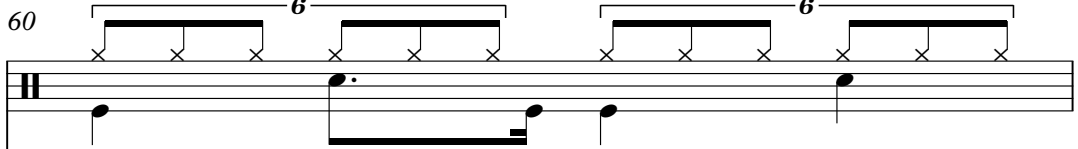

60 49

Perc. 

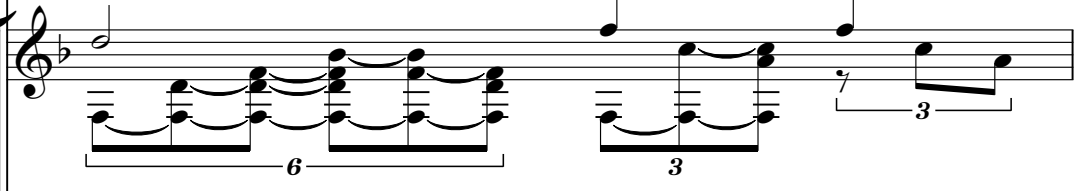
Kora 

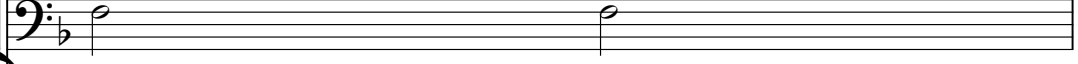
A. Bass 

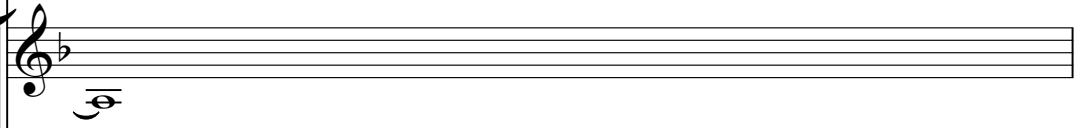
A. 

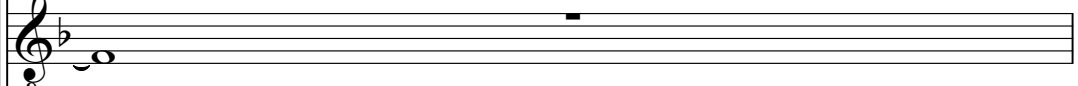
Q. 

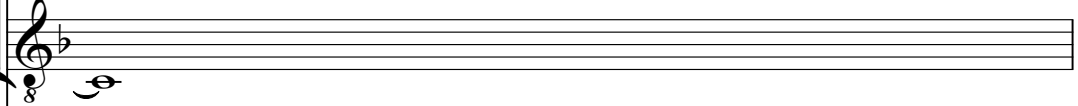
Q. 

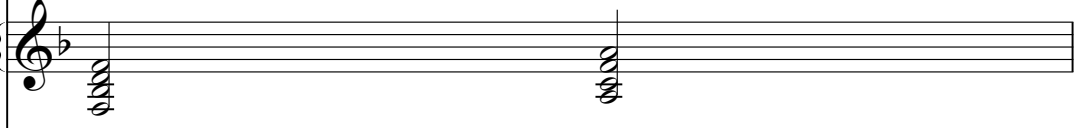
FM 

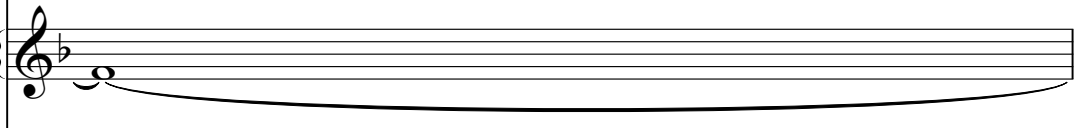
Tape Smp. Str 

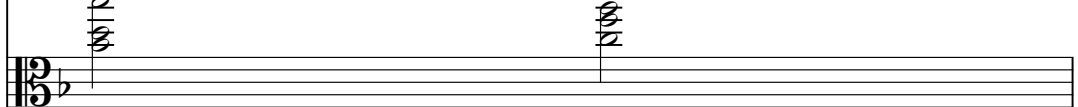
Vla. 

61

Perc.

Kora

A. Bass

FM

Tape Smp. Str

Vla.

62

Perc.

Kora

A. Bass

FM

Vla.

# Ferlin Huskey - Since You're Gone

## Percussion

♩ = 75,000000

1  
4  
7  
10  
13  
16  
19  
22  
25  
28

V.S.

## Percussion

Percussion

60

60

6

6

6

6

♩ = 75,000000

6

12

17

23

28

33

# Ferlin Huskey - Since You're Gone

Kora

$\text{♩} = 75,000000$

V.S.

V.S.

4

# Kora

59

61

Acoustic Bass

Ferlin Huskey - Since You're Gone

♩ = 75,000000

7

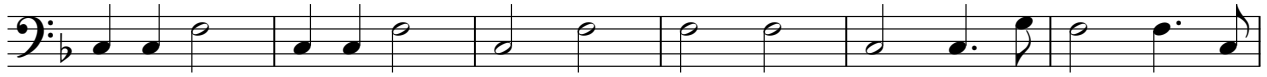

13

19

26

32

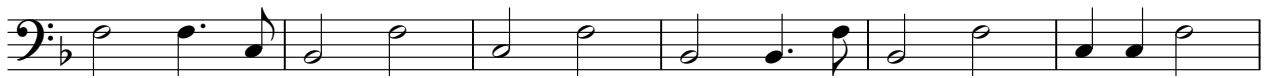

38

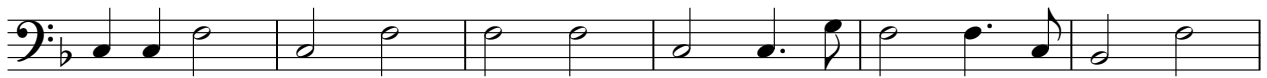

44

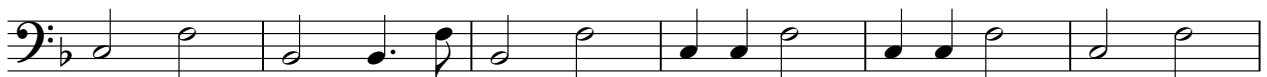

50

57

# Ferlin Huskey - Since You're Gone

Alto

♩ = 75,000000

2

9

2

17

22

27

2

34

41

2

49

54

58

3

# Ferlin Huskey - Since You're Gone

## Quintus

♩ = 75,000000

2

8

14

19

24

29

36

41

48

52

2

# Quintus

57

3

# Ferlin Huskey - Since You're Gone

## Quintus

♩ = 75,000000

2

8

14

19

24

29

36

41

48

52

2

# Quintus

57

♩ = 75,000000

7

12

18

23

29

34

39

45

49

54

58

Tape Sampler Keyboard [Strings] Ferlin Huskey - Since You're Gone

♩ = 75,000000 **30**

34

39

45

50

55

59

# Ferlin Huskey - Since You're Gone

Viola

♩ = 75,000000  
**20**

26

**20**

51

57