

Johnny Mathis - It's Not for Me To Say

0.0"
1.1,00
It's Not For Me To Say
♩ = 80,000000

4

7

Ob.

Perc.

J. Gtr.

E. Bass

E. Piano

Solo

Solo

10

Ob.

Perc.

J. Gtr.

E. Bass

E. Piano

Solo

Solo

13

Ob.

Perc.

J. Gtr.

E. Bass

E. Piano

Solo

Solo

16

Ob.

Perc.

J. Gtr.

E. Bass

E. Piano

19

Ob.
Perc.
J. Gtr.
E. Bass
E. Piano

22

Ob.
Perc.
J. Gtr.
E. Bass
E. Piano
Solo
Solo

25

Ob.

Perc.

J. Gtr.

E. Bass

E. Piano

Solo

Solo

28

Ob.

Perc.

J. Gtr.

E. Bass

E. Piano

31

Ob.

Perc.

J. Gtr.

E. Bass

E. Piano

35

Ob.

Perc.

J. Gtr.

E. Bass

E. Piano

Solo

Solo

38

Perc.

J. Gtr.

E. Bass

E. Piano

Vla.

Solo

Solo

41

Perc.

J. Gtr.

E. Bass

E. Piano

Vla.

Solo

Solo

44

Perc.

J. Gtr.

E. Bass

E. Piano

Vla.

Solo

Solo

47

Perc.

J. Gtr.

E. Bass

E. Piano

Vla.

Solo

Solo

50

53

56

Ob.

Perc.

J. Gtr.

E. Bass

E. Piano

Vla.

Solo

Solo

58

Ob.

Perc.

J. Gtr.

E. Bass

E. Piano

Vla.

61

Ob.
Perc.
J. Gtr.
E. Bass
E. Piano
Vla.

64

Ob.
Perc.
J. Gtr.
E. Bass
E. Piano
Vla.

67

Ob.
Perc.
J. Gtr.
E. Bass
E. Piano
Vla.

69

Ob.
Perc.
J. Gtr.
E. Bass
E. Piano
Vla.

Oboe

Johnny Mathis - It's Not for Me To Say

♩ = 80,000000

4

9

14

19

23

27

32

35

15

53

58

63

67

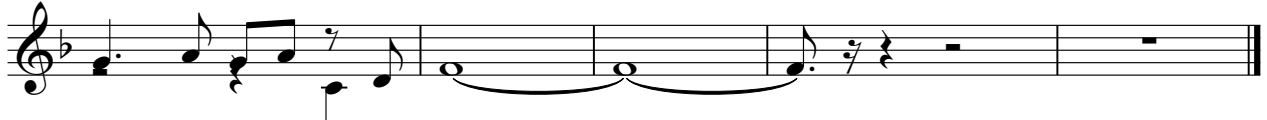

Johnny Mathis - It's Not for Me To Say

Percussion

♩ = 80,000000

5

9

13

17

21

25

29

33

37

41

V.S.

Percussion

45

49

53

57

61

65

68

♩ = 80,000000

5

8

11

14

17

20

23

25

28

30

V.S.

34

37

41

44

48

51

54

57

59

61

63

66

69

♩ = 80,000000

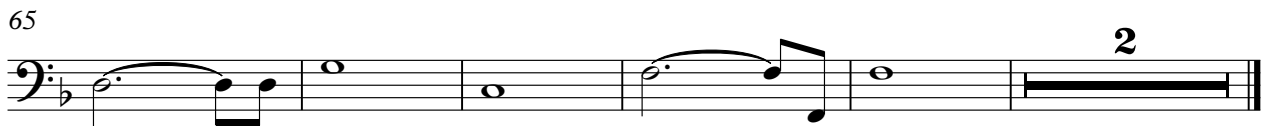

Johnny Mathis - It's Not for Me To Say

Electric Piano

♩ = 80,000000

5

5

10

15

19

25

29

V.S.

34

39

44

50

56

60

64

67

Viola

Johnny Mathis - It's Not for Me To Say

♩ = 80,000000

37

44

53

62

67

Johnny Mathis - It's Not for Me To Say

Solo

♩ = 80,000000

4

8

14 8

26 10

39 3

44 3 3

49

54 14

Johnny Mathis - It's Not for Me To Say

Solo

♩ = 80,000000

4

8

14 8

26 10

40

46 3

51 3

55 14