

♩ = 97,000107

Percussion

Flexatone

Flexatone

Shamisen

5-string Fretless Electric Bass

Quintus

Rock Organ

Reverse Cymbals

Tape Sampler Keyboard [Strings]

Synth Strings

Lead 1 (Square)

Lead 5 (Charang)

Lead 8 (Bass + Lead)

♩ = 97,000107

Pad 3 (Polysynth)

5

Perc. E. Bass Q. Organ Lead 1 Lead 8

8

Perc. E. Bass Q. Organ Lead 1 Lead 8

11

Perc.

E. Bass

Organ

Lead 1

Lead 8

14

Perc.

E. Bass

Organ

Lead 1

Lead 8

20 Perc. Flex. Flex. Q. Organ Tape Smp. Str. Syn. Str. Lead 1 Lead 5 Lead 8

23

Perc. Flex. Shami. E. Bass Q. Organ Tape Smp. Str Lead 5 Lead 8

26

Perc. Flex. E. Bass Q. Organ Tape Smp. Str Lead 5 Lead 8

29

Perc.

Flex.

E. Bass

Organ

Tape Smp. Str.

Syn. Str.

Lead 1

Lead 8

32

Perc.

E. Bass

Organ

Lead 1

Lead 8

35

Perc.

E. Bass

Q.

Organ

Lead 1

38

Perc.

E. Bass

Organ

Lead 1

Lead 8

41

Perc.

E. Bass

Organ

Lead 1

Lead 8

44

Perc.

E. Bass

Organ

Lead 1

Lead 8

47

Perc.

Flex.

Flex.

Q.

Organ

Tape Smp. Str.

Syn. Str.

Lead 1

Lead 8

50

53

56 Perc. Flex. E. Bass Organ Tape Smp. Str Lead 8

3

59 Perc. Lead 1 Lead 8 Pad 3

62 Perc. Flex. Rev. Cym. Lead 8 Pad 3

65

68

71

Perc. Flex. E. Bass Q. Organ Tape Smp. Str. Lead 5 Lead 8

74

Perc. Flex. E. Bass Q. Organ Tape Smp. Str. Syn. Str. Lead 1 Lead 5 Lead 8

77

Perc.
Flex.
Shami.
E. Bass
Q.
Organ
Tape Smp. Str
Lead 1
Lead 5
Lead 8

80

Perc.
Flex.
E. Bass
Q.
Organ
Tape Smp. Str
Lead 1
Lead 5
Lead 8

83

Perc. Flex. E. Bass Q. Organ Tape Smp. Str. Lead 1 Lead 5 Lead 8

86

Perc. Flex. Shami. E. Bass Q. Organ Tape Smp. Str. Lead 1 Lead 5 Lead 8

89

Perc.

Flex.

E. Bass

Q.

Organ

Tape Smp. Str

Lead 1

Lead 5

Lead 8

91

Perc. Flex. Flex. Shami. E. Bass Q. Organ Rev. Cym. Tape Smp. Str. Syn. Str. Lead 1 Lead 5 Lead 8 Pad 3

Percussion

♩ = 97,000107
2

5

7

9

11

13

15

17

19

21

3

V.S.

Percussion

24

26

28

31

33

35

37

3

39

41

43

45

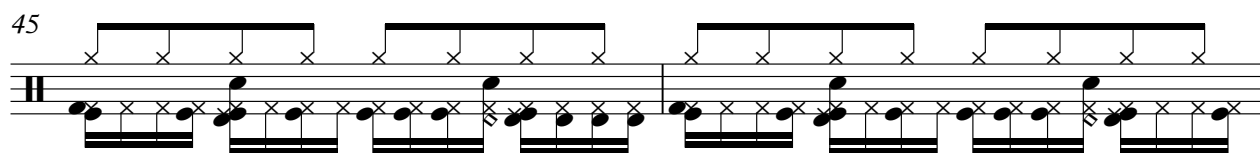

47

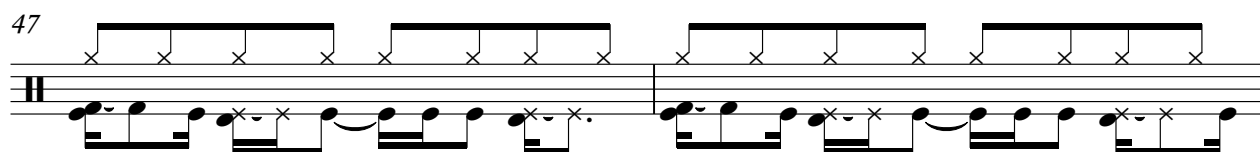

49

52

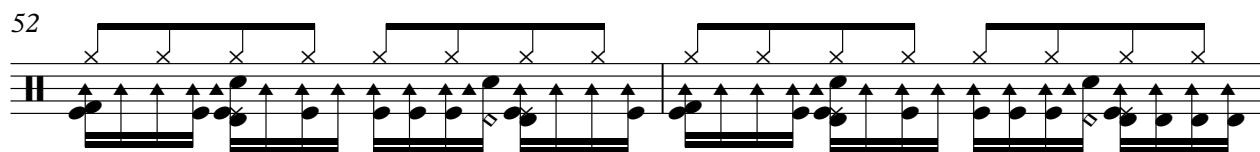

54

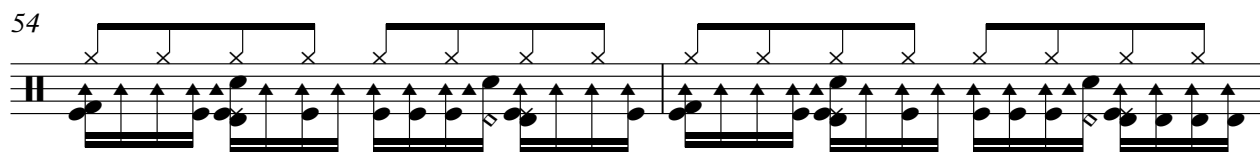

56

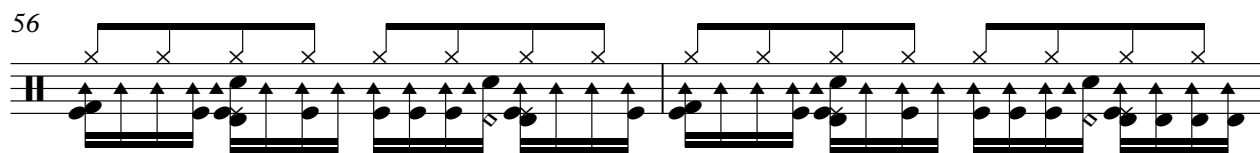

58

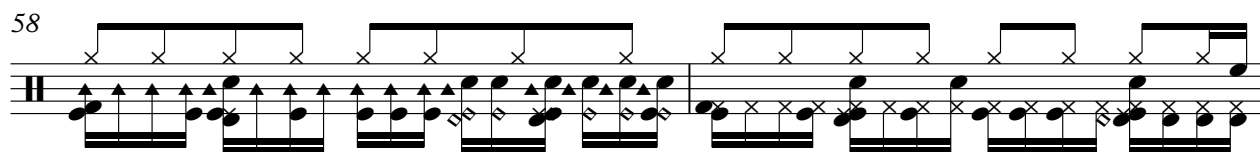

3

60

62

64

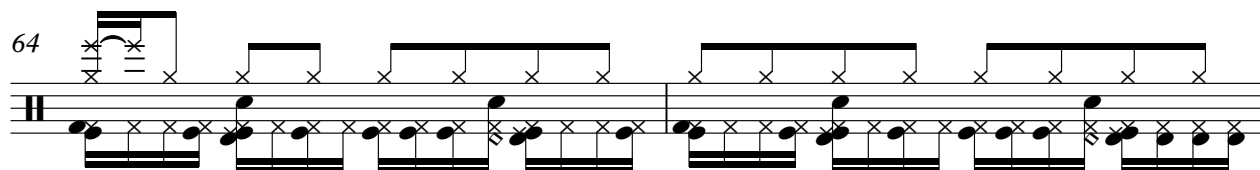

V.S.

Percussion

66

66

68

68

70

70

72

72

74

74

76

76

78

78

80

80

82

82

84

84

86

88

90

Flexatone

♩ = 97,000107

18

20

25

48

13

65

67 **24**

Flexatone

♩ = 97,000107

18

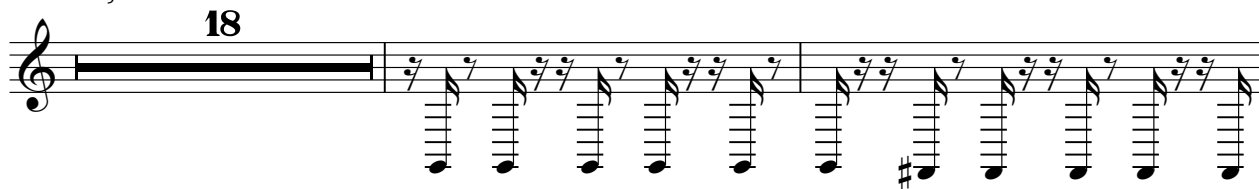

21

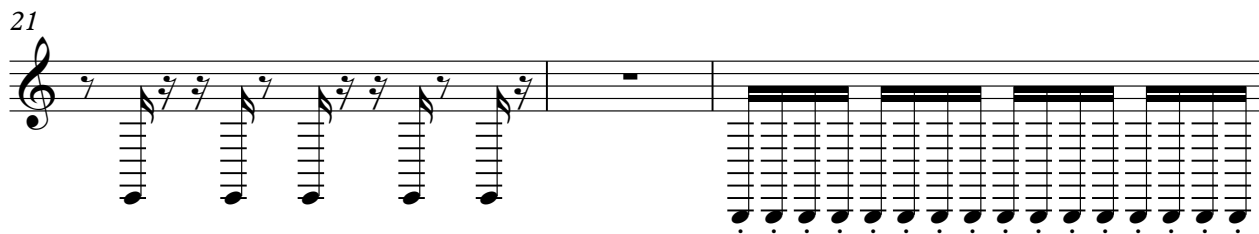

24

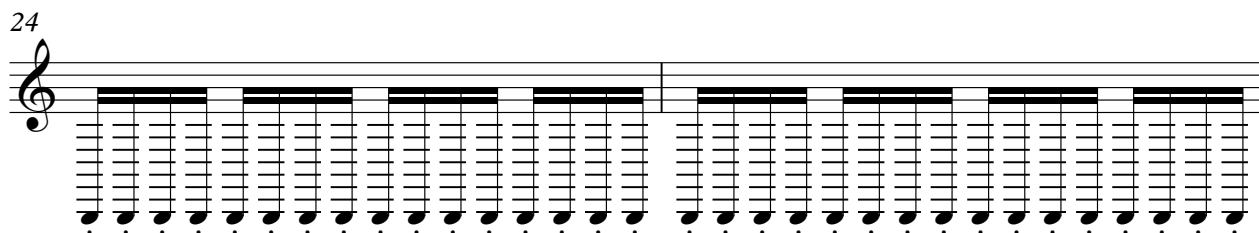

26

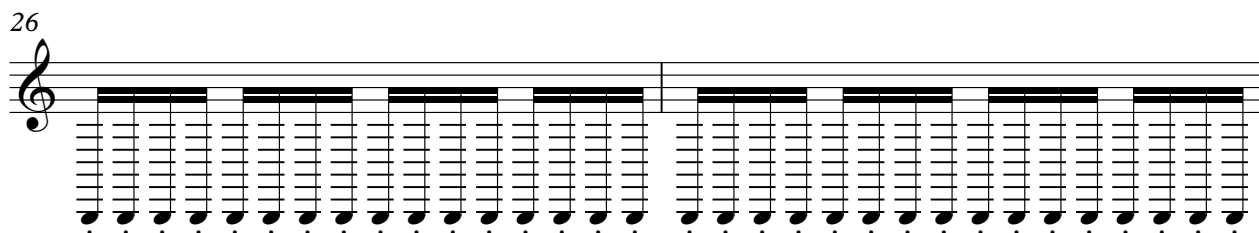

28

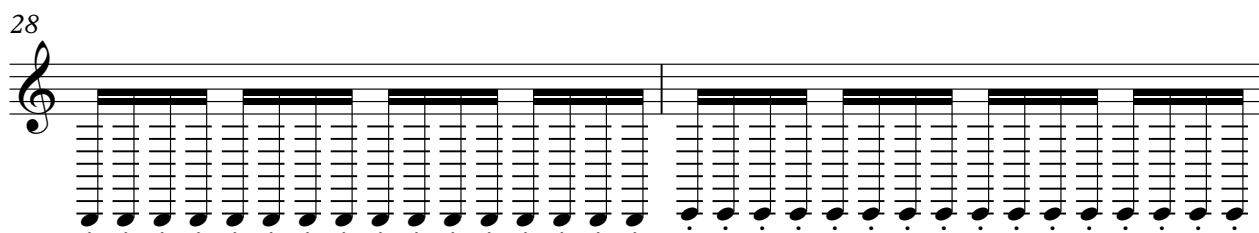

30

17

48

81

83

85

87

89

91

Shamisen

$\text{♩} = 97,000107$

24 27

53

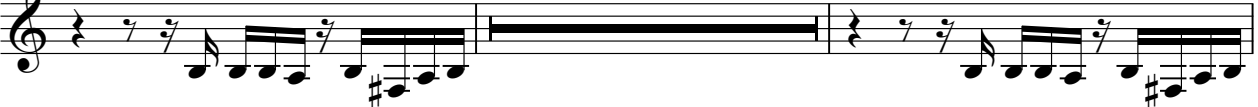

16

71

7 7

86

5

5-string Fretless Electric Bass

♩ = 97,000107

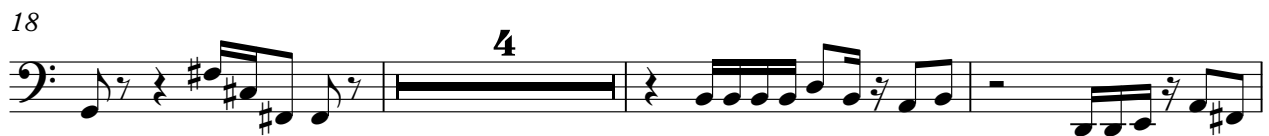

V.S.

45

52

56

68

72

76

80

84

88

90

Quintus

♩ = 97,000107

6

10

23

28

7

38

10

51

56

11

70

2

76

79

2

2

Quintus

83

87

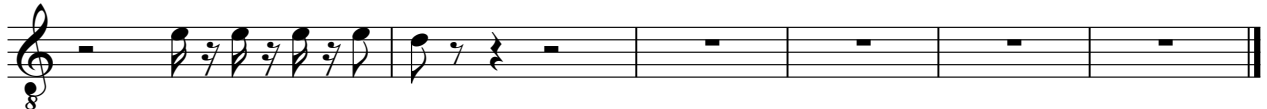

Rock Organ

♩ = 97,000107

V.S.

Rock Organ

21

25

28

32

35

38

41

44

47

51

54

57

10

69

72

76

79

82

86

89

Reverse Cymbals

♩ = 97,000107
DONTTURN

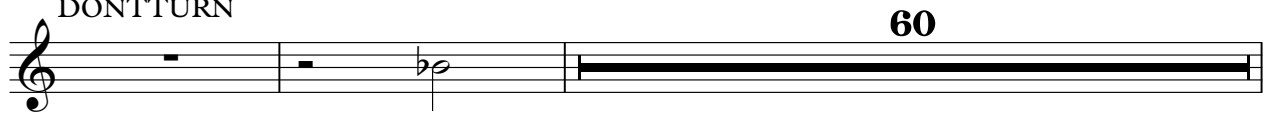

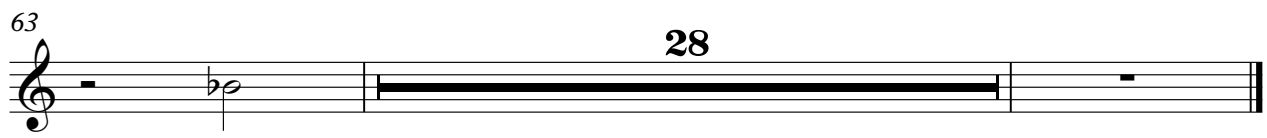

Tape Sampler Keyboard [Strings]

♩ = 97,000107

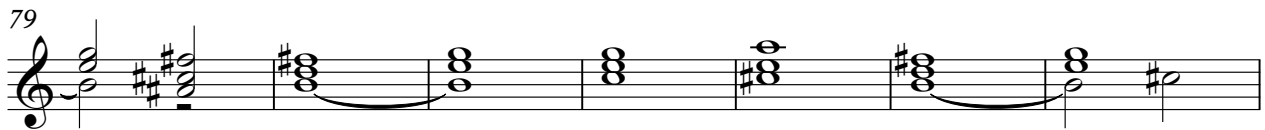
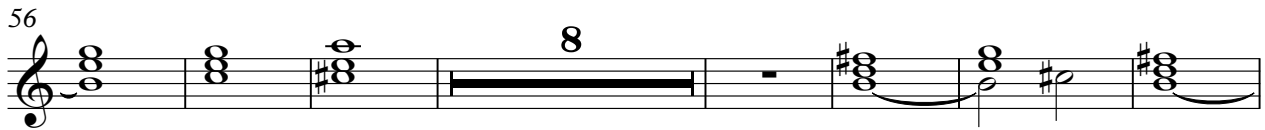
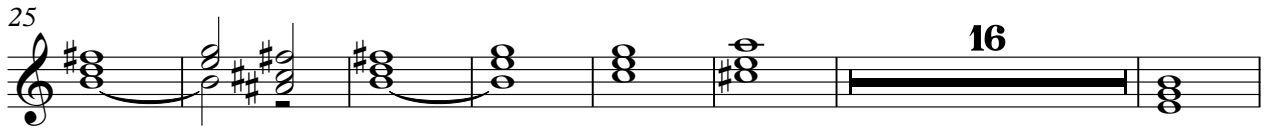
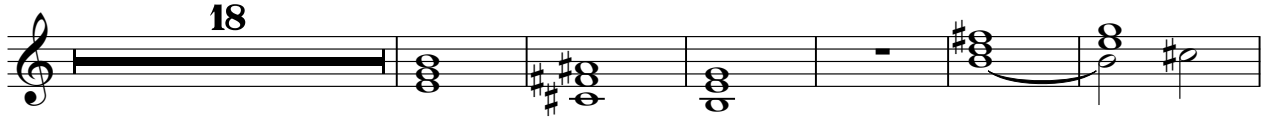

Synth Strings

♩ = 97,000107

18 7

||| d
||| #d
||| φ
||| d

31

16 24

||| d
||| #d
||| φ
||| d

74

15

||| d

Lead 1 (Square)

♩ = 97,000107

2

59

Lead 1 (Square)

15

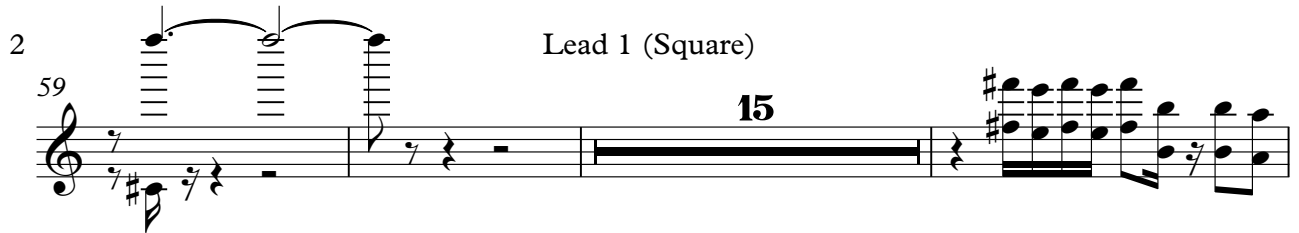

77

80

2

85

88

90

Lead 5 (Charang)

♩ = 97,000107

21

25

22

50

54

11

68

73

2

79

2

85

88

Lead 8 (Bass + Lead)

♩ = 97,000107

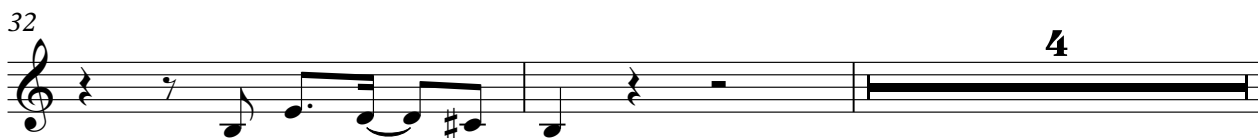

38

42

46

49

53

57

62

68

72

76

80

84

88

Pad 3 (Polysynth)

♩ = 97,000107

59

61

63

65

66

25