

Kool & The Gang - Get Down On It

♩ = 109,000145

tk6

tk10

tk8

tk3

tk2

tk1

tk5

tk7

tk4

♩ = 109,000145

4

tk10

tk8

tk3

6

tk10

tk8

tk3

8

tk10

tk8

tk3

10

tk6

tk10

tk8

tk3

tk2

tk1

tk5

tk7

12 3

tk10

tk8

tk3

tk2

tk1

tk7

14

tk6

tk10

tk8

tk3

tk2

tk1

tk5

tk7

tk4

16

18

tk6

tk10

tk8

tk3

tk2

tk1

tk5

tk7

tk4

20

22

tk6

tk10

tk8

tk3

tk2

tk1

tk7

tk4

24

tk10

tk8

tk3

tk2

tk1

tk7

tk4

26

tk10

tk8

tk3

tk2

tk1

tk7

tk4

28

tk10

tk8

tk3

tk2

tk1

tk7

tk4

30

tk10

tk8

tk3

tk2

tk1

tk7

tk4

32

tk10

tk8

tk3

tk2

tk1

tk7

tk4

34

tk6

tk10

tk8

tk3

tk2

tk1

tk5

tk7

tk4

36

tk10

tk8

tk3

tk2

tk1

tk7

tk4

38

tk10

tk8

tk3

tk2

tk1

tk7

tk4

40

tk10

tk8

tk3

tk2

tk1

tk7

tk4

42

tk10

tk8

tk3

tk2

tk1

tk7

tk4

44

tk10

tk8

tk3

tk2

tk1

tk7

tk4

46

tk10

tk8

tk3

tk2

tk1

tk7

tk4

48

tk10

tk8

tk3

tk2

tk1

tk7

tk4

50

tk10

tk8

tk3

tk2

tk1

tk7

tk4

52

tk10

tk8

tk3

tk2

tk1

tk7

tk4

54

tk10

tk8

tk3

tk2

tk1

tk7

tk4

56

tk10

tk8

tk3

tk2

tk1

tk7

tk4

58

60

tk10

tk8

tk3

tk2

tk1

tk7

tk4

62

tk6
tk10
tk8
tk3
tk2
tk1
tk7
tk4

64

tk10
tk8
tk3
tk2
tk1
tk7

66

tk6

tk10

tk8

tk3

tk2

tk1

tk5

tk7

68

tk10

tk8

tk3

tk2

tk1

tk7

70

tk6

tk10

tk8

tk3

tk2

tk1

tk5

tk7

tk4

72

tk10

tk8

tk3

tk2

tk1

tk7

tk4

74

76

tk10

tk8

tk3

tk2

tk1

tk7

tk4

3

78

- tk10:** A drum set part with a snare line and a bass drum line.

80

tk10

tk8

tk3

tk2

tk1

tk7

tk4

82

tk10

tk8

tk3

tk2

tk1

tk7

tk4

84

tk10

tk8

tk3

tk2

tk1

tk7

tk4

86

88

tk10

tk8

tk3

tk2

tk1

tk7

tk4

90

tk10

tk8

tk3

tk2

tk1

tk7

tk4

92

tk10

tk8

tk3

tk2

tk1

tk7

tk4

94

tk10

tk8

tk3

tk2

tk1

tk7

tk4

96

tk10

tk8

tk3

tk2

tk1

tk7

tk4

98

tk6

tk10

tk8

tk3

tk2

tk1

tk5

tk7

tk4

100

tk10

tk8

tk3

tk2

tk1

tk7

tk4

102

tk6

tk10

tk8

tk3

tk2

tk1

tk7

tk4

104

tk10

tk8

tk3

tk2

tk1

tk7

106

tk6

tk10

tk8

tk3

tk2

tk1

tk5

tk7

108

tk10

tk8

tk3

tk2

tk1

tk7

110

112

tk10

tk3

tk2

tk1

tk7

tk4

114

116

tk10

tk3

tk2

tk1

tk7

tk4

118

tk6

tk10

tk3

tk2

tk1

tk7

tk4

120

122

tk6

tk10

tk3

tk2

tk1

tk5

tk7

tk4

124

tk10

tk3

tk2

tk1

tk7

tk4

126

tk6

tk10

tk3

tk2

tk1

tk5

tk7

tk4

Kool & The Gang - Get Down On It

♩ = 109,000145

9 3

15 3 3 11

34 23 3

62 3 3

71 3 3

79 19 3

103 3 3 3

114 3 3

122 3

Kool & The Gang - Get Down On It

♩ = 109,000145

V.S.

32

35

38

41

44

47

50

53

56

59

62

65

68

71

74

77

80

83

86

89

92

95

98

101

104

107

110

113

116

119

122

125

Kool & The Gang - Get Down On It

♩ = 109,000145

2

5

7

9

11

13

15

17

19

21

23

25

27

29

31

33

35

37

39

41

43

45

47

49

51

53

55

57

59

61

V.S.

63

65

67

69

71

73

75

77

79

81

83

85

87

89

91

93

95

97

99

101

V.S.

103

105

107

109

18

Kool & The Gang - Get Down On It

tk3

♩ = 109,000145

4

8

12

15

18

21

24

27

30

33

V.S.

66

69

72

75

78

81

84

87

90

93

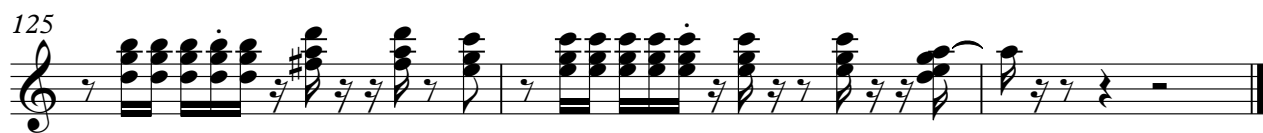

110

115

120

124

tk1

Kool & The Gang - Get Down On It

♩ = 109,000145

10

15

19

23

27

31

35

V.S.

39

43

47

51

55

59

63

68

73

76

80

84

V.S.

88

92

96

100

105

110

114

117

121

124

Kool & The Gang - Get Down On It

tk5

♩ = 109,000145

9 3 3

15 3 15 15

35 23 7 7

67 3 3 23 23

98 7 3 3

110 3 7 7

2

tk5

122

Kool & The Gang - Get Down On It

tk7

♩ = 109,000145

10

15

18

21

24

27

30

33

36

39

V.S.

42

45

48

51

54

57

60

63

68

72

75

78

81

84

87

90

93

96

99

102

V.S.

Kool & The Gang - Get Down On It

♩ = 109,000145

14

17

20

23

26

29

32

35

38

42

V.S.

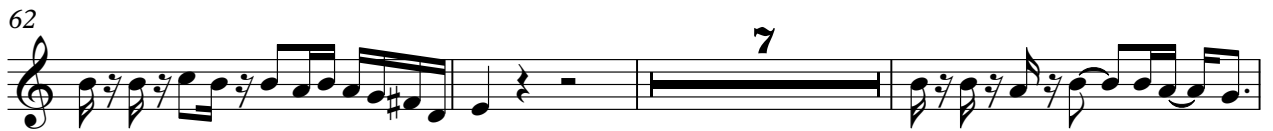

111

114

117

120

123

125

