

Kool & The Gang - Jungle Boogie

♩ = 100,000000 ♩ = 109,999908

♩ = 100,000000 ♩ = 109,999908

5

Alto Sax

Tenor Sax

Trumpet

Percussion

Clean Elec. Guitar

Voice Oohs

7

Alto Sax

Tenor Sax

Trumpet

Percussion

Clean Elec. Guitar

Voice Oohs

9

Alto Sax

Tenor Sax

Trumpet

Percussion

Clean Elec. Guitar

Fingered Bass

Synth Bass 2

Voice Oohs

11

Alto Sax

Tenor Sax

Trumpet

Percussion

Clean Elec. Guitar

Fingered Bass

Synth Bass 2

13

Alto Sax

Tenor Sax

Trumpet

Percussion

Clean Elec. Guitar

Fingered Bass

Synth Bass 2

15

Alto Sax

Tenor Sax

Trumpet

Percussion

Clean Elec. Guitar

Fingered Bass

Synth Bass 2

17

Alto Sax

Tenor Sax

Trumpet

Percussion

Clean Elec. Guitar

Fingered Bass

Synth Bass 2

Voice Oohs

19

Alto Sax

Tenor Sax

Trumpet

Percussion

Clean Elec. Guitar

Fingered Bass

Synth Bass 2

Voice Oohs

21

Alto Sax

Tenor Sax

Trumpet

Percussion

Clean Elec. Guitar

Fingered Bass

Synth Bass 2

23

Alto Sax
Tenor Sax
Trumpet
Percussion
Clean Elec. Guitar
Fingered Bass
Synth Bass 2

25

Alto Sax
Tenor Sax
Trumpet
Percussion
Clean Elec. Guitar
Fingered Bass
Synth Bass 2

27

Alto Sax
Tenor Sax
Trumpet
Percussion
Clean Elec. Guitar
Fingered Bass
Synth Bass 2

29

Alto Sax
Tenor Sax
Trumpet
Percussion
Clean Elec. Guitar
Fingered Bass
Synth Bass 2
Voice Oohs

31

Alto Sax

Tenor Sax

Trumpet

Percussion

Clean Elec. Guitar

Fingered Bass

Synth Bass 2

Voice Oohs

33

Alto Sax

Tenor Sax

Trumpet

Percussion

Clean Elec. Guitar

Fingered Bass

Synth Bass 2

Voice Oohs

35

Alto Sax

Tenor Sax

Trumpet

Percussion

Clean Elec. Guitar

Fingered Bass

Synth Bass 2

Voice Oohs

37

Alto Sax

Tenor Sax

Trumpet

Percussion

Clean Elec. Guitar

Fingered Bass

Synth Bass 2

Voice Oohs

39

Alto Sax

Tenor Sax

Trumpet

Percussion

Clean Elec. Guitar

Fingered Bass

Synth Bass 2

Voice Oohs

41

Alto Sax

Tenor Sax

Trumpet

Percussion

Clean Elec. Guitar

Fingered Bass

Synth Bass 2

Voice Oohs

43

Alto Sax

Tenor Sax

Trumpet

Percussion

Clean Elec. Guitar

Fingered Bass

Synth Bass 2

45

Alto Sax
Tenor Sax
Trumpet
Percussion
Clean Elec. Guitar
Fingered Bass
Synth Bass 2

47

Alto Sax
Tenor Sax
Trumpet
Percussion
Clean Elec. Guitar
Fingered Bass
Synth Bass 2

48

Alto Sax

Tenor Sax

Trumpet

Percussion

Clean Elec. Guitar

Fingered Bass

Synth Bass 2

Alto Sax

Kool & The Gang - Jungle Boogie

♩ = 100, 00000000999908

4

7

11

16

21

27

29

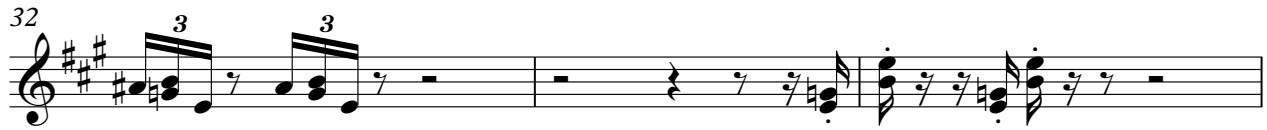

Kool & The Gang - Jungle Boogie

Tenor Sax

♩ = 100

4

7

11

16

20

26

29

32

35

38

41

46

Trumpet

Kool & The Gang - Jungle Boogie

♩ = 100, 000000999908

4

7

11

15

19

25

28

Trumpet

32

35

38

41

46

Kool & The Gang - Jungle Boogie

Percussion

♩ = 100 5 0 0 0 9 0 9 9 0 8

5

8

11

14

17

20

23

26

29

V.S.

2

Percussion

32

35

38

41

44

47

♩ = 100,000000 = 109,999908

21

23

25

27

29

31

33

35

37

39

41

43

45

47

Kool & The Gang - Jungle Boogie

Fingered Bass

♩ = 100,000000 ♩ = 109,999908

8

12

16

21

25

28

32

36

40

43

V.S.

2

Fingered Bass

46

48

Kool & The Gang - Jungle Boogie

Synth Bass 2

♩ = 100,0000009,999908

8

12

15

19

23

26

30

35

40

44

V.S.

2
47

Synth Bass

Voice Oohs

Kool & The Gang - Jungle Boogie

♩ = 100,000,000,999908

6 7

17

21 8

32

37

40 8