

Morcheeba - Be yourself

00:00:02:05
2.1,00
Intro

♩ = 110,000107

Tempo: ♩ = 110,000107

(C) 1998 by M-LIVE s.r.l.;Ed. Emi music publ. Italia
(C) 1998 by M-LIVE s.r.l.;Ed. Emi music publ. Italia

4

E. Gtr.

Lead 5

6

Perc.

E. Gtr.

Lead 5

7

Perc.

E. Gtr.

Lead 5

8

Perc.

E. Gtr.

Lead 5

10

Whist.

Perc.

E. Gtr.

E. Bass

Perc. Organ

Lead 5

3

12

Fl.
Whist.
Perc.
E. Gtr.
E. Bass
E. Piano
Perc. Organ

15

Fl.
Perc.
E. Bass
E. Piano

17

Fl.

Perc.

J. Gtr.

E. Bass

E. Piano

19

Fl.

Perc.

J. Gtr.

E. Bass

E. Piano

21

Fl.

Whist.

Perc.

J. Gtr.

E. Gtr.

E. Bass

A.

Q.

E. Piano

Perc. Organ

Rev. Cym.

23

Fl.

Whist.

Perc.

E. Gtr.

E. Bass

A.

Q.

Perc. Organ

25

Fl.

Whist.

Perc.

E. Gtr.

E. Bass

A.

Q.

Perc. Organ

27

Fl.

Whist.

Perc.

E. Gtr.

E. Bass

A.

Q.

Perc. Organ

29

Fl.

Whist.

Perc.

E. Gtr.

E. Bass

A.

E. Piano

Perc. Organ

31

Fl.

Perc.

E. Bass

E. Piano

33

Fl. Perc. J. Gtr. E. Bass E. Piano

35

Fl. Perc. J. Gtr. E. Bass E. Piano Lead 5

37

Fl.

Whist.

Perc.

J. Gtr.

E. Bass

E. Piano

Vla.

39

Fl.

Whist.

Perc.

E. Piano

Vla.

40

Fl.

Whist.

Perc.

E. Piano

Vla.

41

Fl.

Perc.

E. Gtr.

E. Bass

Q.

E. Piano

Rev. Cym.

43

Fl.

Whist.

Perc.

E. Gtr.

E. Bass

A.

Q.

Perc. Organ

Rev. Cym.

45

Fl.

Whist.

Perc.

E. Gtr.

E. Bass

A.

Q.

Perc. Organ

47

Fl.

Whist.

Perc.

E. Gtr.

E. Bass

A.

Q.

Perc. Organ

49

Fl.

Whist.

Perc.

E. Gtr.

E. Bass

A.

Q.

Perc. Organ

Rev. Cym.

51

Fl.

Whist.

Perc.

E. Gtr.

E. Bass

A.

Q.

Perc. Organ

Rev. Cym.

53

Fl.

Whist.

Perc.

E. Gtr.

E. Bass

A.

Q.

Perc. Organ

55

Fl.

Whist.

Perc.

E. Gtr.

E. Bass

A.

Q.

Perc. Organ

57

Fl.

Whist.

Perc.

E. Gtr.

E. Bass

A.

Q.

Perc. Organ

00:02:06:12
59.1,00
Bridge

59

Perc.

Vla.

60

Perc.

Vla.

61

Perc. 

E. Gtr. 

62

Perc. 

E. Gtr. 

Lead 5 

63

Perc. 

E. Gtr. 

E. Bass 

Lead 5 

Vla. 

65

66

67

68

70

Fl.

Whist.

Perc.

E. Gtr.

E. Bass

A.

Q.

Perc. Organ

72

Fl.

Whist.

Perc.

E. Gtr.

E. Bass

A.

Q.

Perc. Organ

74

Fl.

Whist.

Perc.

E. Gtr.

E. Bass

A.

Q.

Perc. Organ

76

Fl.

Whist.

Perc.

E. Gtr.

E. Bass

A.

Q.

Perc. Organ

Rev. Cym.

78

Fl.

Whist.

Perc.

E. Gtr.

E. Bass

A.

Q.

Perc. Organ

Rev. Cym.

80

Fl.

Whist.

Perc.

E. Gtr.

E. Bass

A.

Q.

Perc. Organ

82

Fl.

Whist.

Perc.

E. Gtr.

E. Bass

A.

Q.

Perc. Organ

84

Fl.

Whist.

Perc.

E. Gtr.

E. Bass

A.

Q.

Perc. Organ

Flute

Morcheeba - Be yourself

♩ = 110,000107

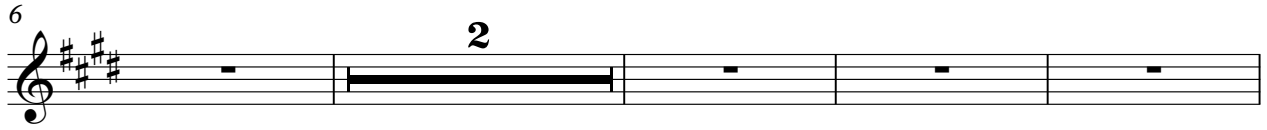

(C) 1998 by M-LIVE s.r.l.;Ed. Emi music publ. Italia
(C) 1998 by M-LIVE s.r.l.;Ed. Emi music publ. Italia

V.S.

10

Flute

78

81

84

Morcheeba - Be yourself

Whistling

♩ = 110,000107

6

11

14

19

23

26

29

33

38

(C) 1998 by M-LIVE s.r.l.;Ed. Emi music publ. Italia
(C) 1998 by M-LIVE s.r.l.;Ed. Emi music publ. Italia

Whirling

42

45

48

51

54

57

10

69

72

75

78

81

Whistling

3

84

Percussion

Morcheeba - Be yourself

♩ = 110,000107

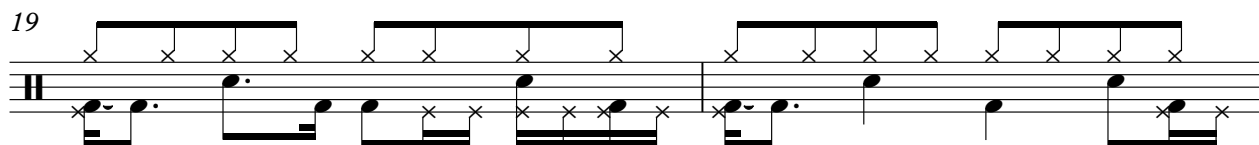
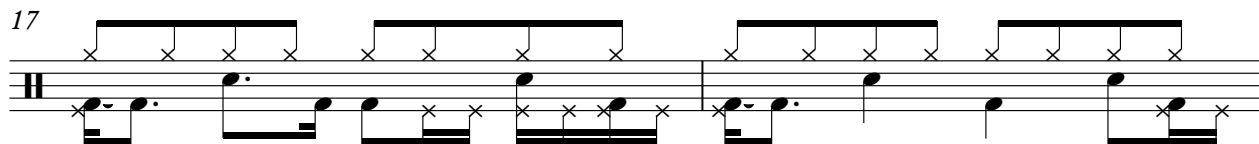
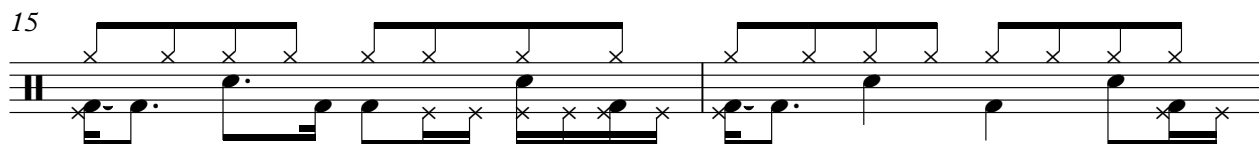
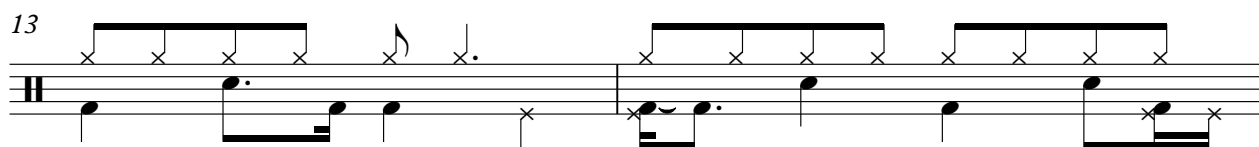
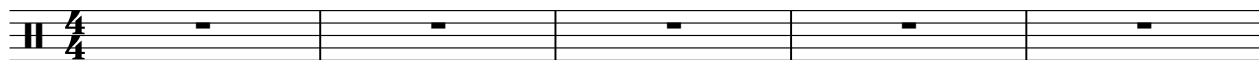

(C) 1998 by M-LIVE s.r.l.;Ed. Emi music publ. Italia
(C) 1998 by M-LIVE s.r.l.;Ed. Emi music publ. Italia

2

Percussion

22

24

26

28

30

32

34

36

38

40

Percussion

42

45

47

49

51

53

55

57

59

61

V.S.

63

65

67

69

72

74

76

78

80

82

Percussion

84

86

An empty musical staff for Percussion, measure 86. The staff is a five-line system with a double bar line at the beginning and end, and a small vertical tick mark in the center.

♩ = 110,000107

6

12

17

20

22

27

32

35

37

2

3

(C) 1998 by M-LIVE s.r.l.;Ed. Emi music publ. Italia
(C) 1998 by M-LIVE s.r.l.;Ed. Emi music publ. Italia

42

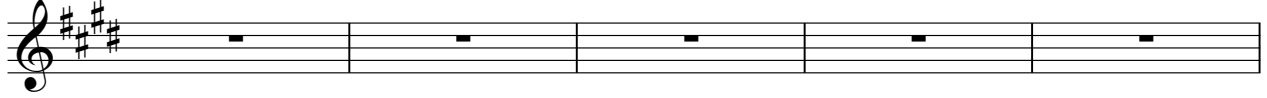

47

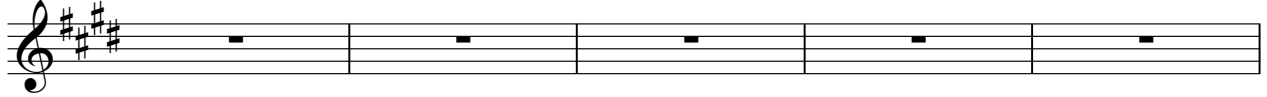

52

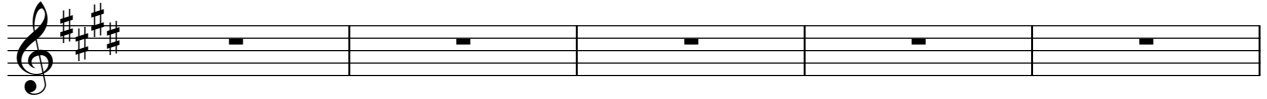

57

71

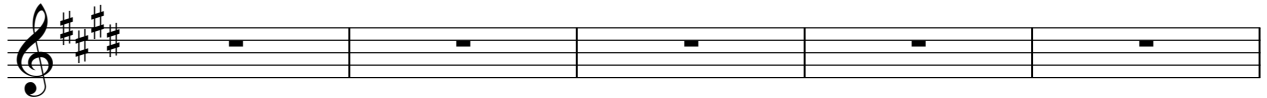

76

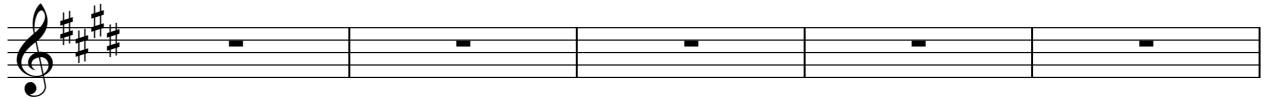

81

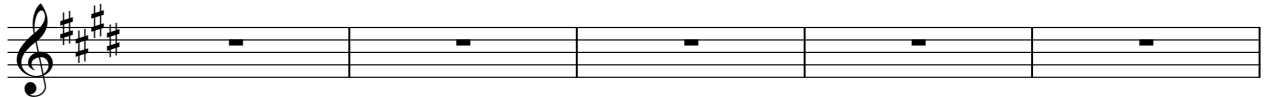

86

♩ = 110,000107

4

7

10

13

17

22

25

28

31

(C) 1998 by M-LIVE s.r.l.;Ed. Emi music publ. Italia
(C) 1998 by M-LIVE s.r.l.;Ed. Emi music publ. Italia

36 3

43

46

49

52

55

58 2

63

66

69

72

75

78

81

84

5-string Electric Bass

Morcheeba - Be yourself

♩ = 110,000107

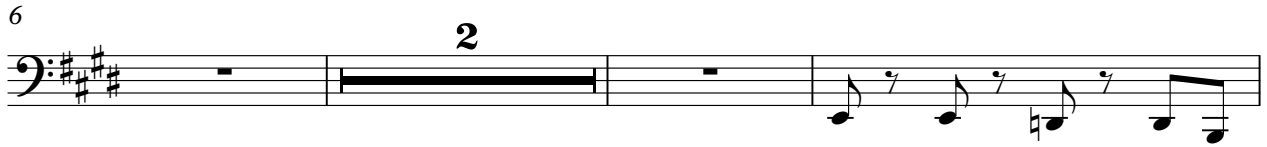
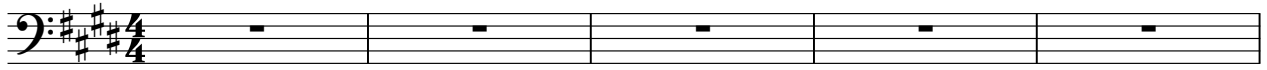

(C) 1998 by M-LIVE s.r.l.;Ed. Emi music publ. Italia
(C) 1998 by M-LIVE s.r.l.;Ed. Emi music publ. Italia

32

35

38

44

47

50

53

56

64

67

70

73

76

79

82

85

Alto

Morcheeba - Be yourself

♩ = 110,000107

6 **2**

12

17

22

25

28

32

37 **3**

(C) 1998 by M-LIVE s.r.l.;Ed. Emi music publ. Italia
(C) 1998 by M-LIVE s.r.l.;Ed. Emi music publ. Italia

43

46

49

52

55

58

10

70

73

76

79

82

85

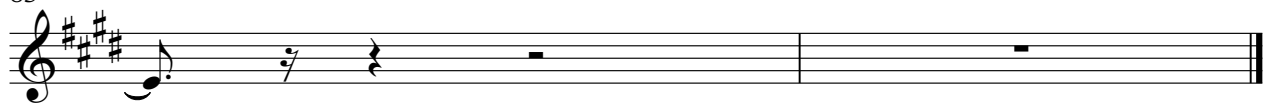

Quintus

Morcheeba - Be yourself

$\text{♩} = 110,000107$

6

12

17

22

25

28

33

38

2

3

(C) 1998 by M-LIVE s.r.l.;Ed. Emi music publ. Italia
(C) 1998 by M-LIVE s.r.l.;Ed. Emi music publ. Italia

42

45

48

51

54

57

11

70

73

76

79

82

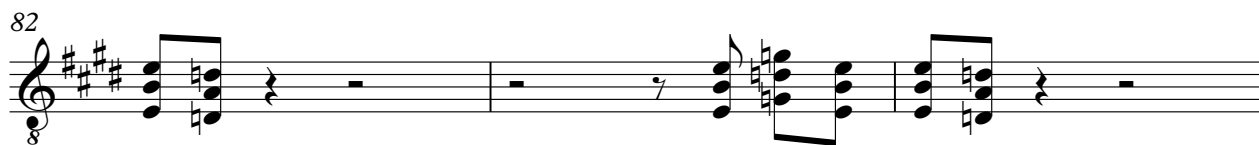

85

Electric Piano

Morcheeba - Be yourself

♩ = 110,000107

6

12

16

18

20

23

28

(C) 1998 by M-LIVE s.r.l.;Ed. Emi music publ. Italia
(C) 1998 by M-LIVE s.r.l.;Ed. Emi music publ. Italia

30

32

34

37

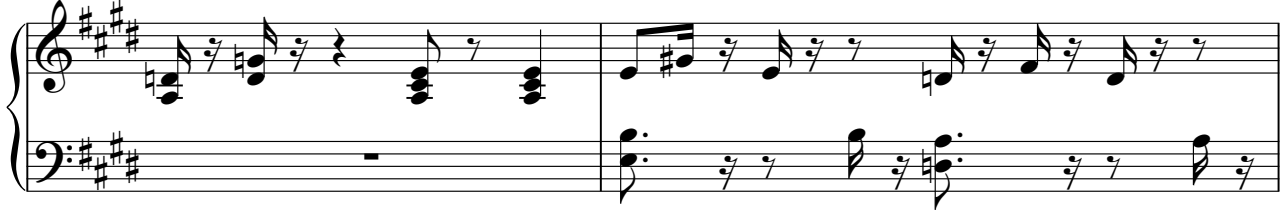

39

42

46

51

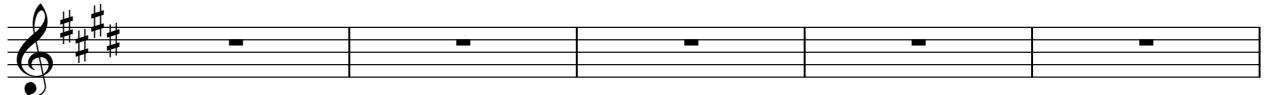

56

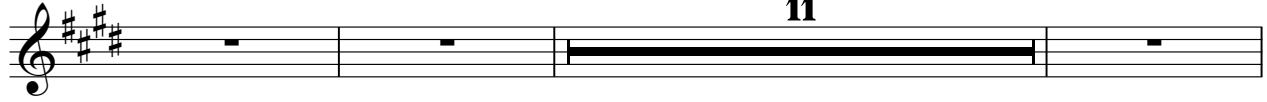

70

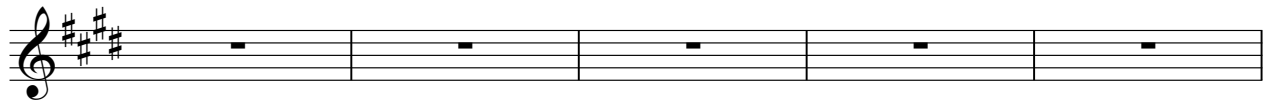

75

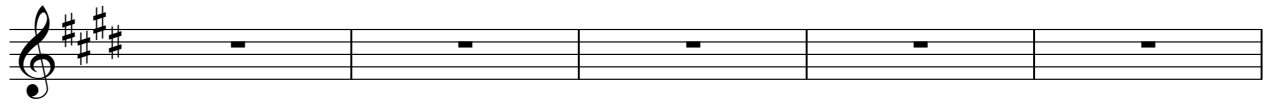

80

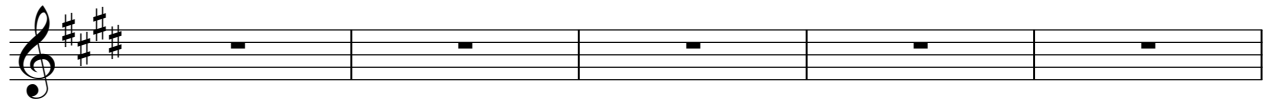

85

Percussive Organ

Morcheeba - Be yourself

♩ = 110,000107

6

11

13

17

22

24

26

28

V.S.

(C) 1998 by M-LIVE s.r.l.;Ed. Emi music publ. Italia
(C) 1998 by M-LIVE s.r.l.;Ed. Emi music publ. Italia

Percussive Organ

30

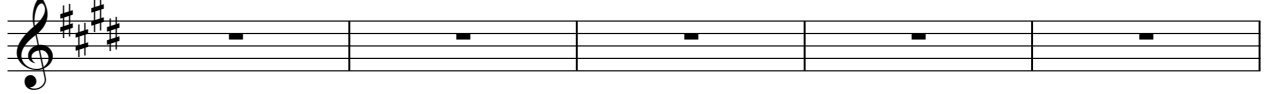

35

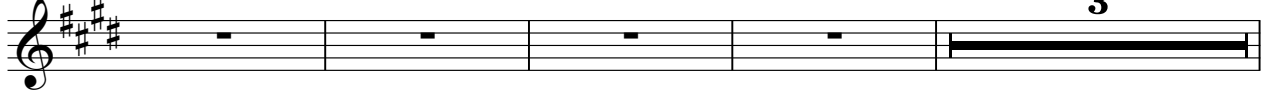

42

45

47

49

51

53

55

57 10

69

72

74

76

78

80

82

84

V.S.

Percussive Organ

86

Reverse Cymbals

Morcheeba - Be yourself

♩ = 110,000107

(C) 1998 by M-LIVE s.r.l.;Ed. Emi music publ. Italia
(C) 1998 by M-LIVE s.r.l.;Ed. Emi music publ. Italia

Reverse Cymbals

50

55

69

74

79

84

Lead 5 (Charang)

Morcheeba - Be yourself

$\text{♩} = 110,000107$

4

7

10

14

19

24

29

34

37

3

(C) 1998 by M-LIVE s.r.l.;Ed. Emi music publ. Italia
(C) 1998 by M-LIVE s.r.l.;Ed. Emi music publ. Italia

44

49

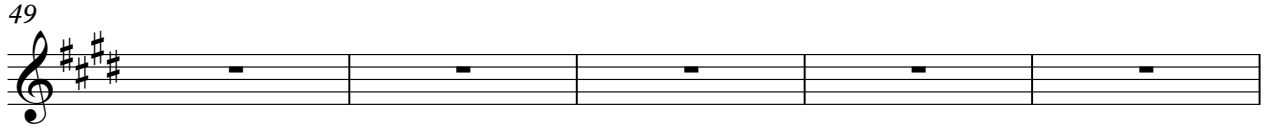

54

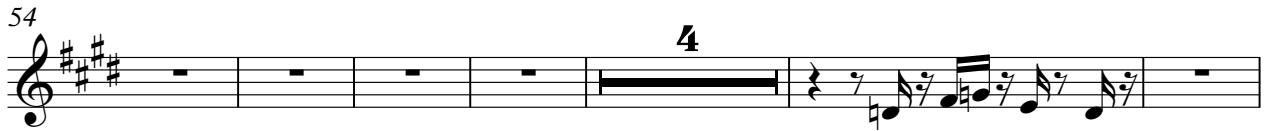

64

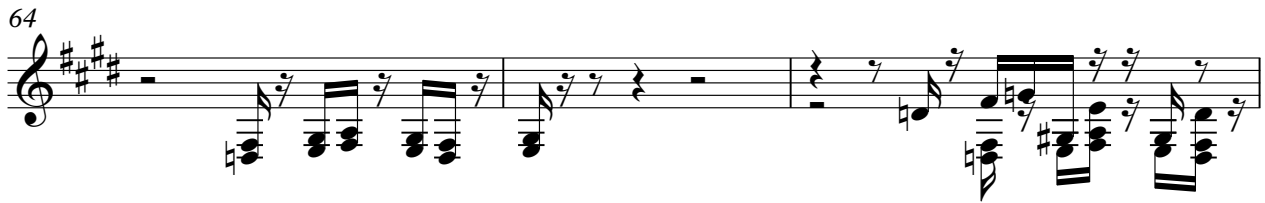

67

70

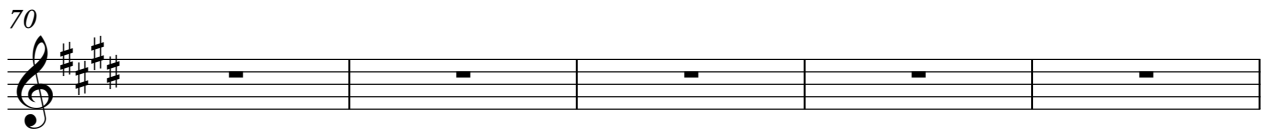

75

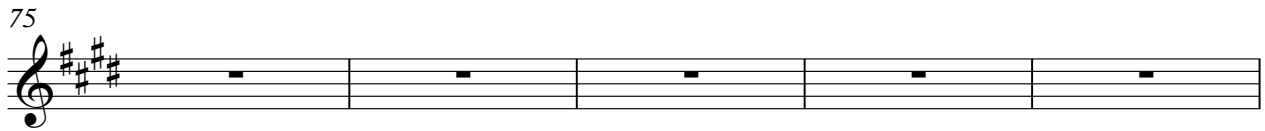

80

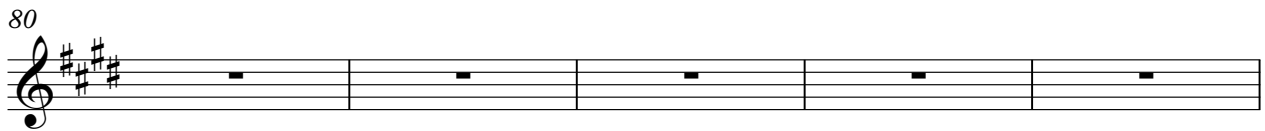

85

Viola

Morcheeba - Be yourself

♩ = 110,000107

6

12

17

22

27

32

37

42

47

(C) 1998 by M-LIVE s.r.l.;Ed. Emi music publ. Italia
(C) 1998 by M-LIVE s.r.l.;Ed. Emi music publ. Italia

52

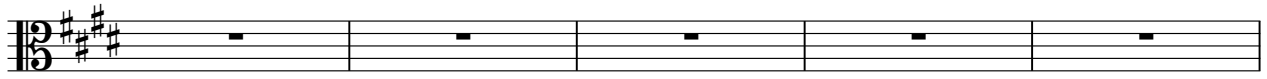

57

64

69

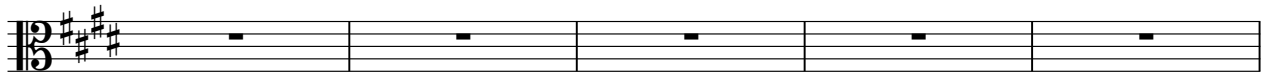

74

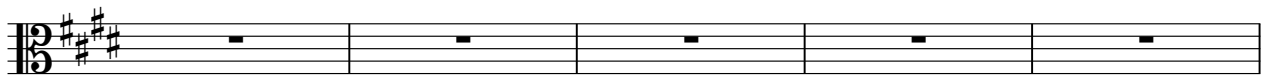

79

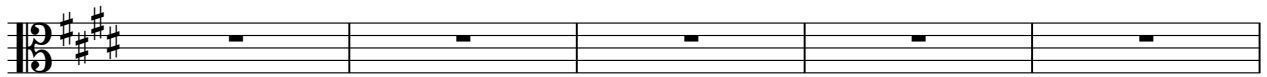

84

