

Cher - All or nothing

♩ = 134,000061

♩ = 134,000061

7

Perc.

E. Gtr.

E. Pno.

Syn. Str.

Lead 8

10

Alto Sax.

Perc.

E. Gtr.

E. Bass

E. Pno.

Rev. Cym.

Syn. Str.

Vc.

13

Alto Sax.
Perc.
E. Bass
Syn. Str.
Vc.

16

Alto Sax.
Perc.
E. Bass
Syn. Str.
Lead 8
Vc.

19

Alto Sax.

Perc.

E. Bass

E. Pno.

Syn. Str.

Lead 8

Vc.

22

Alto Sax.

Perc.

E. Bass

E. Pno.

Rev. Cym.

Syn. Str.

Vc.

25

Alto Sax.

Perc.

E. Bass

E. Pno.

Syn. Str.

Vc.

28

Alto Sax.

Perc.

E. Bass

E. Pno.

Syn. Str.

Vc.

31

Alto Sax.
Perc.
E. Bass
E. Pno.
Syn. Str.
Vc.

34

Alto Sax.
Perc.
E. Bass
E. Pno.
Syn. Str.
Vc.

37

Alto Sax.
Perc.
E. Bass
E. Pno.
Syn. Str.
Vc.

40

Perc.
E. Gtr.
E. Bass
Rev. Cym.
Syn. Str.
Vc.

43

Alto Sax.
Perc.
E. Bass
Syn. Str.
Vc.

46

Alto Sax.
Perc.
E. Bass
Syn. Str.
Vc.

49

Alto Sax.
Perc.
E. Bass
E. Pno.
Syn. Str.
Lead 8
Vc.

52

Alto Sax.
Perc.
E. Bass
E. Pno.
Rev. Cym.
Syn. Str.
Lead 8
Vc.

55

Alto Sax.
Perc.
E. Bass
E. Pno.
Syn. Str.
Orch. Hit
Vc.

58

Alto Sax.
Perc.
E. Bass
E. Pno.
Syn. Str.
Orch. Hit
Vc.

61

Alto Sax.
Perc.
E. Bass
E. Pno.
Syn. Str.
Orch. Hit
Vc.

64

Alto Sax.
Perc.
E. Bass
E. Pno.
Syn. Str.
Vc.

67

Alto Sax.

Perc.

E. Bass

E. Pno.

Syn. Str.

Orch. Hit

Vc.

70

Alto Sax.
Perc.
E. Gtr.
E. Bass
E. Pno.
Syn. Str.
Orch. Hit
Vc.

73

Perc.
E. Gtr.
E. Bass
Rev. Cym.
Syn. Str.
Vc.

76

Perc. E. Bass Syn. Str.

79

Perc. E. Gtr. E. Bass Syn. Str.

82

Perc. E. Bass E. Pno. Syn. Str. Lead 8 Vc.

85

Alto Sax.

Perc.

E. Bass

E. Pno.

Rev. Cym.

Syn. Str.

Orch. Hit

Lead 8

Vc.

88

Alto Sax.

Perc.

E. Bass

E. Pno.

Rev. Cym.

Syn. Str.

Orch. Hit

Lead 8

Vc.

91

Alto Sax.
Perc.
E. Bass
E. Pno.
Syn. Str.
Orch. Hit
Vc.

96

Alto Sax.
Perc.
E. Bass
E. Pno.
Syn. Str.
Orch. Hit
Vc.

99

Alto Sax.
Perc.
E. Bass
E. Pno.
Syn. Str.
Orch. Hit
Vc.

102

Alto Sax.
Perc.
E. Bass
E. Pno.
Syn. Str.
Orch. Hit
Vc.

105

Alto Sax. Perc. E. Bass E. Pno. Rev. Cym. Syn. Str. Orch. Hit Vc.

108

Alto Sax. Perc. E. Bass E. Pno. Syn. Str. Vc.

111

Alto Sax.

Perc.

E. Bass

E. Pno.

Syn. Str.

Orch. Hit

Vc.

114

117

Alto Sax.

Perc.

E. Bass

E. Pno.

Syn. Str.

Orch. Hit

Vc.

Detailed description of the musical score: The score is for measures 117, 118, and 119. The Alto Saxophone part starts with a melodic phrase in measure 117, followed by a long note in measure 119. The Percussion part has a consistent rhythmic pattern of eighth notes. The Electric Bass part has a bass line with eighth notes. The Electric Piano part has chords in the right hand and a long note in the left hand. The Synthesizer Strings part has a sustained chord. The Orchestral Hit part has a melodic line with a long note in measure 119. The Violoncello part has a bass line with a long note in measure 119.

120

Alto Sax.
Perc.
E. Bass
E. Pno.
Rev. Cym.
Syn. Str.
Orch. Hit
Vc.

123

Perc.
E. Bass
E. Pno.
Syn. Str.
Vc.

126

Perc.

E. Bass

E. Pno.

Syn. Str.

Vc.

129

Perc.

E. Bass

E. Pno.

Syn. Str.

Vc.

132

Perc.

E. Bass

E. Pno.

Syn. Str.

Vc.

135

Perc.

E. Bass

E. Pno.

Syn. Str.

Vc.

Alto Saxophone

Cher - All or nothing

♩ = 134,000061

10

14

19

24

28

33

37

3

43

47

52

57

62

67

72

91

96

100

104

109

114

119

Cher - All or nothing

Percussion

♩ = 134,000061

8

11

14

17

20

23

26

29

32

V.S.

Percussion

Percussion

65

68

71

74

78

82

85

88

90

94

98

101

104

107

110

113

116

119

122

125

128

131

134

137

Electric Guitar

Cher - All or nothing

♩ = 134,000061

6 29

40

29

75

4 59

5-string Electric Bass

Cher - All or nothing

♩ = 134,000061
10

V.S.

50

54

58

62

66

70

74

77

79

81

84

88

95

99

103

107

111

115

119

123

V.S.

5-string Electric Bass

127

131

135

137

Electric Piano

Cher - All or nothing

♩ = 134,000061

51

60

67

84

93

101

109

116

124

132

137

Reverse Cymbals

Cher - All or nothing

♩ = 134,000061

7 11

22

19 11

54

19 11

86

3 15

107

7 7

122

17

Synth Strings

Cher - All or nothing

♩ = 134,000061

2

9

15

22

31

39

45

52

60

69

V.S.

Synth Strings

78

85

92

101

110

119

128

134

♩ = 134,000061

54

58

62

3

69

15

88

93

98

102

105

3

111

116

121

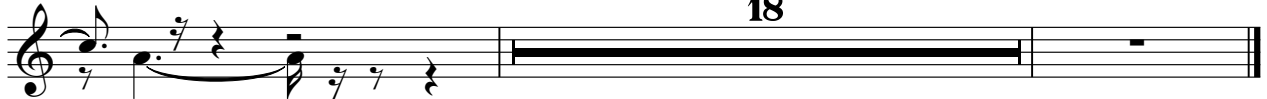

Lead 8 (Bass + Lead)

Cher - All or nothing

♩ = 134,000061

5

9

19

22

28

52

28

82

85

88

50

Cher - All or nothing

Violoncello

♩ = 134,000061
10

17

25

32

33

42

47

55

62

70

74

6

Violoncello

83

Violoncello staff for measures 83-86. Measure 83 starts with a bass clef and a key signature of one flat. The notation includes a whole note chord, a half note chord, and a quarter note chord, with a slur over the last two measures.

90

Violoncello staff for measures 90-93. Measure 90 starts with a bass clef and a key signature of one flat. The notation includes a whole note chord, a half note chord, and a quarter note chord, with a slur over the last two measures.

97

Violoncello staff for measures 97-100. Measure 97 starts with a bass clef and a key signature of one flat. The notation includes a whole note chord, a half note chord, and a quarter note chord, with a slur over the last two measures.

104

Violoncello staff for measures 104-107. Measure 104 starts with a bass clef and a key signature of one flat. The notation includes a whole note chord, a half note chord, and a quarter note chord, with a slur over the last two measures.

113

Violoncello staff for measures 113-116. Measure 113 starts with a bass clef and a key signature of one flat. The notation includes a whole note chord, a half note chord, and a quarter note chord, with a slur over the last two measures.

120

Violoncello staff for measures 120-123. Measure 120 starts with a bass clef and a key signature of one flat. The notation includes a whole note chord, a half note chord, and a quarter note chord, with a slur over the last two measures.

127

Violoncello staff for measures 127-130. Measure 127 starts with a bass clef and a key signature of one flat. The notation includes a whole note chord, a half note chord, and a quarter note chord, with a slur over the last two measures.

134

Violoncello staff for measures 134-137. Measure 134 starts with a bass clef and a key signature of one flat. The notation includes a whole note chord, a half note chord, and a quarter note chord, with a slur over the last two measures.