

Morcheeba - Howling

♩ = 70,000069

sss

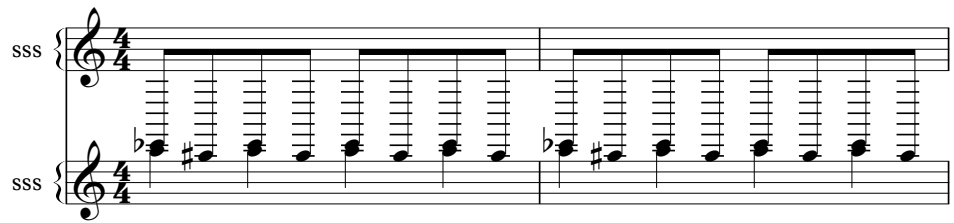

3

drums

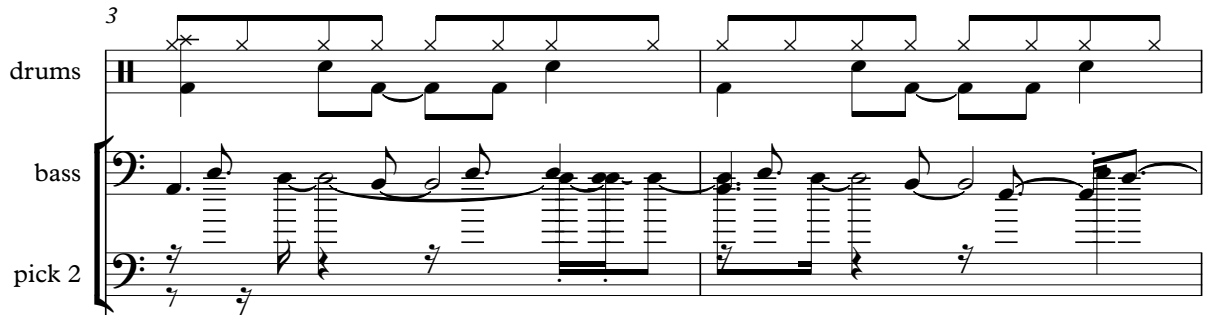

sss

S strings

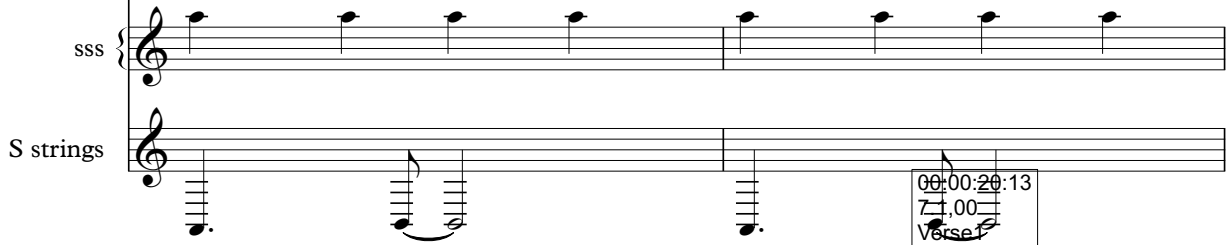

00:00:20:13
7:00
Verse 1

5

drums

bass

pick 1

pick 2

sss

S strings

voice

8

drums

bass

pick 1

S strings

voice

00:00:47:23
15.1,00
Chorus1

12

drums

bass

pick 1

sss

S strings

choir

voice

16

drums

bass

pick 1

sss

S strings

choir

voice

20

drums

bass

pick 1

S strings

voice

24

drums

bass

pick 1

sss

S strings

choir

voice

28

drums

bass

pick 1

sss

S strings

choir

voice

31

drums

bass

S strings

string 1

00:01:56:13
35.1,00
Verse3

34

drums

bass

pick 1

S strings

string 2

string 1

voice

38

drums

bass

pick 1

S strings

string 2

voice

00:02:23:23
43.1,00
Chorus3

41

drums

bass

pick 1

sss

S strings

choir

string 2

voice

44

drums

bass

pick 1

sss

S strings

choir

string 2

voice

48

drums

bass

pick 1

sss

S strings

choir

string 2

voice

52

56

60

drums

bass

pick 1

sss

S strings

choir

string 2

string 1

64

drums

bass

pick 1

sss

S strings

choir

string 1

Morcheeba - Howling

drums

♩ = 70,000069

2

6

10

14

18

22

26

30

32

drums

35

39

43

47

51

55

59

63

Morcheeba - Howling

bass

♩ = 70,000069

2

8

13

18

23

28

33

38

43

48

V.S.

2

bass

53

58

63

Morcheeba - Howling

pick 1

♩ = 70,000069

6

14

23

36

44

52

60

2

6

2

2

2

2

3

pick 2

Morcheeba - Howling

$\text{♩} = 70,000069$

2

5

7

60

Morcheeba - Howling

SSS

♩ = 70,000069

65

Morcheeba - Howling

SSS

♩ = 70,000069

7

8

19

8

31

12

47

53

59

63

S strings

Morcheeba - Howling

♩ = 70,000069

2

7

12

17

22

27

32

37

42

47

V.S.

52

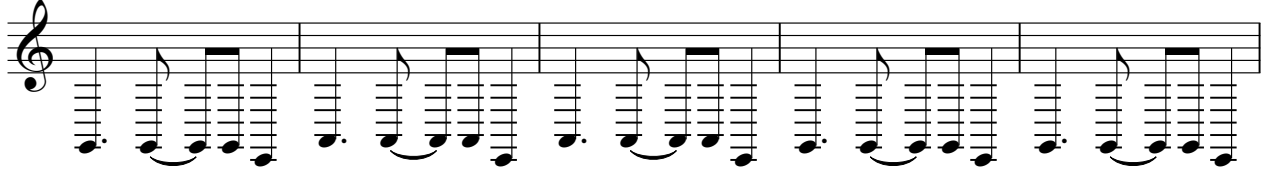

57

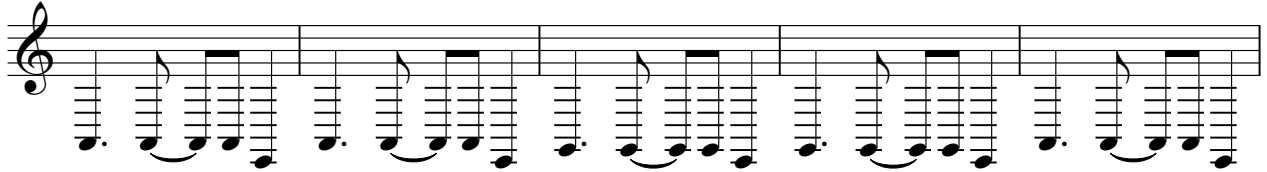

62

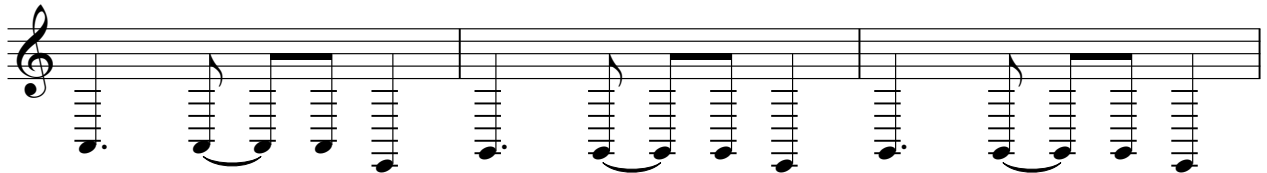

65

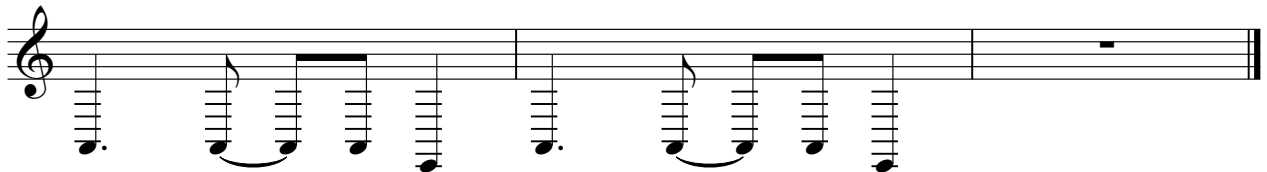

choir

Morcheeba - Howling

♩ = 70,000069

14

19

8

31

12

48

54

61

string 2

Morcheeba - Howling

♩ = 70,000069

36

36

41

3

48

7 3

59

3 4

string 1

Morcheeba - Howling

♩ = 70,000069

30

34

24

61

Morcheeba - Howling

voice

♩ = 70,000069

6

11

16

22

27

5

37

42

48

54

10