

# Cher - Believe

♩ = 130,000137

tk12

7

tk10

tk9

tk12

10

tk3

tk2

tk10

tk9

tk12

11

tk3

tk2

tk10

tk12

13

tk3

tk2

tk10

tk12

15

tk3

tk2

tk10

tk12

17

tk8

tk3

tk2

tk10

tk12

19

tk8

tk3

tk2

tk12

20

tk8

tk3

tk2

tk12

21

tk8

tk3

tk2

tk12

22

tk8

tk3

tk2

tk12

23

tk8

tk3

tk2

tk12

24

tk8

tk3

tk2

tk12

25

tk8

tk3

tk2

tk4

tk12

27

tk8

tk3

tk2

tk4

28

tk8

tk3

tk2

tk4

tk12

29

tk8

tk3

tk2

tk4

tk12

30

tk8

tk3

tk2

tk4

tk12

31

tk8

tk3

tk2

tk4

tk12

32

tk8

tk3

tk2

tk4

tk12

33

tk8

tk3

tk2

tk4

tk9

34

tk8

tk3

tk2

tk4

tk9

tk12

35

tk8

tk3

tk2

tk4

tk12

36

tk8

tk3

tk2

tk4

tk12

tk1

37

tk8

tk3

tk2

tk4

tk12

tk1

38

tk8

tk3

tk2

tk4

tk12

39

tk8

tk3

tk2

tk4

tk12

40

tk8

tk3

tk2

tk4

tk12

41

tk8

tk3

tk2

tk4

tk12

42

tk8

tk3

tk2

tk4

tk12

43

tk8

tk3

tk2

tk4

tk12

44

tk8

tk3

tk2

tk4

tk12

tk1

45

tk8

tk3

tk2

tk4

tk12

tk1

46

tk8

tk3

tk2

tk4

tk12

47

tk8

tk3

tk2

tk4

tk12

48

tk8

tk3

tk2

tk4

tk12

49

tk8

tk3

tk2

tk4

tk12

50

tk8

tk3

tk2

tk12

51

tk8

tk3

tk2

52

tk8

tk3

tk2

tk12

53

tk8

tk3

tk2

tk12

tk8

tk3

tk2

tk12

54

tk8

tk3

tk2

tk12

tk8

tk3

tk2

tk12

56

tk8

tk3

tk2

tk12

tk8

tk3

tk2

tk12

58

tk8

tk3

tk2

tk4

tk12

59

tk8

tk3

tk2

tk4

60

tk8

tk3

tk2

tk4

tk12

61

tk8

tk3

tk2

tk4

tk12

62

tk8

tk3

tk2

tk4

tk12

63

tk8

tk3

tk2

tk4

tk12

64

tk8

tk3

tk2

tk4

tk12

65

tk8

tk3

tk2

tk4

tk9

66

tk8

tk3

tk2

tk4

tk9

tk12

67

tk8

tk3

tk2

tk4

tk12

68

tk8

tk3

tk2

tk4

tk12

tk1

69

tk8

tk3

tk2

tk4

tk12

tk1

70

tk8

tk3

tk2

tk4

tk12

71

tk8

tk3

tk2

tk4

tk12

72

tk8

tk3

tk2

tk4

tk12

73

tk8

tk3

tk2

tk4

tk12

74

tk8

tk3

tk2

tk4

tk12

75

tk8

tk3

tk2

tk4

tk12

76

tk8

tk3

tk2

tk4

tk12

tk1

77

tk8

tk3

tk2

tk4

tk12

tk1

78

tk8

tk3

tk2

tk4

tk12

79

tk8

tk3

tk2

tk4

tk12

80

tk8

tk3

tk2

tk4

tk12

81

tk8

tk3

tk2

tk4

tk12

82

tk8

tk3

tk11

tk2

tk12

84

tk8

tk3

tk11

tk2

86

tk8

tk3

tk11

tk2

88

tk8

tk3

tk11

tk2

90

tk8

tk3

tk11

tk2

92

tk8

tk3

tk11

tk2

94

tk8

tk3

tk11

tk2

96

tk8

tk3

tk11

tk2

tk9

tk12

98

tk8

tk3

tk2

tk9

tk12

100

tk8

tk3

tk2

tk12

tk5

tk1

102

tk8

tk3

tk2

tk12

104

tk8

tk3

tk2

tk12

106

tk8

tk3

tk2

tk4

tk12

107

tk8

tk3

tk2

tk4

tk12

108

tk8

tk3

tk2

tk4

tk12

tk5

tk1

109

tk8

tk3

tk2

tk4

tk12

tk5

tk1

110

tk8

tk3

tk2

tk4

tk12

111

tk8

tk3

tk2

tk4

tk12

112

tk8

tk3

tk2

tk4

tk12

113

tk8

tk3

tk2

tk4

tk12

114

tk8

tk3

tk2

tk4

tk12

115

tk8

tk3

tk2

tk4

tk12

116

117

tk8

tk3

tk2

tk4

tk12

tk5

tk1

118

tk8

tk3

tk2

tk4

tk12

119

tk8

tk3

tk2

tk4

tk12

120

tk8

tk3

tk2

tk4

tk12

121

tk8

tk3

tk2

tk4

tk12

122

tk8

tk3

tk2

tk4

tk12

123

tk8

tk3

tk2

tk4

tk12

124

tk8

tk3

tk2

tk4

tk12

tk5

tk1

125

126

tk8

tk3

tk2

tk4

tk12

127

tk8

tk3

tk2

tk4

tk12

128

tk8

tk3

tk2

tk4

tk12

129

tk8

tk3

tk2

tk4

tk12

tk7

131

tk8

tk3

tk2

tk12

tk7

133

tk8

tk3

tk2

tk12

tk7

134

tk8

tk3

tk2

tk12

tk7

136

tk8

tk3

tk2

tk12

tk7

137

tk3

tk2

tk12

tk7

# Cher - Believe

♩ = 130,000137

17

21

25

29

32

36

41

46

49

53

V.S.

57

61

65

70

73

78

81

86

90

93

97

102

# Cher - Believe

♩ = 130,000137

**9**

12

15

18

20

22

24

26

28

30

V.S.

32

34

35

36

37

38

39

40

41

43

44

45

46

47

48

49

51

53

55

57

V.S.

59

61

63

65

67

68

69

70

71

72

73

74

75

76

77

78

79

80

81

84

90

96

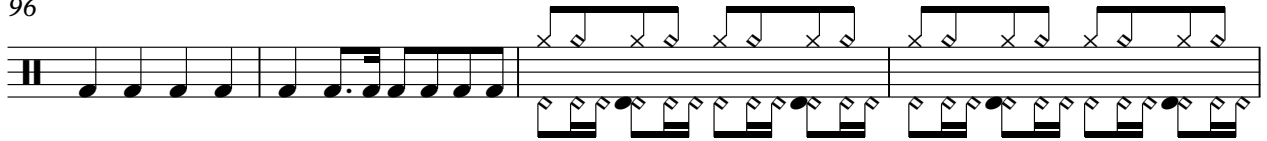

100

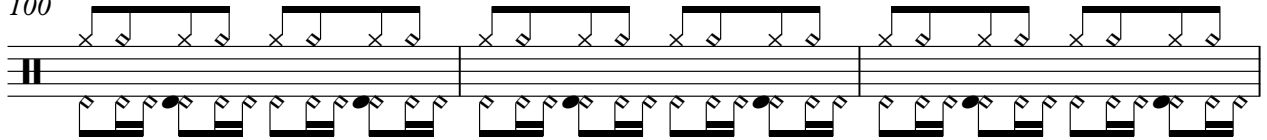

103

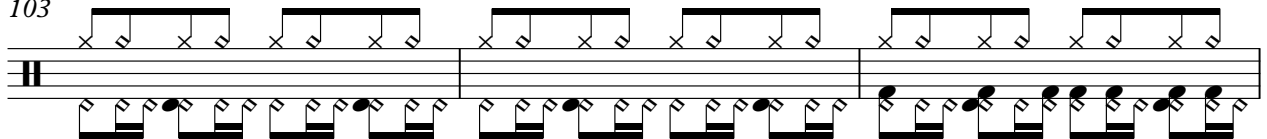

106

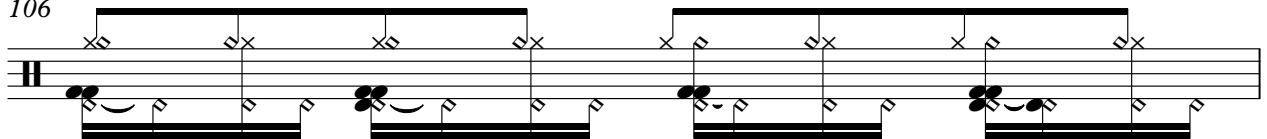

107

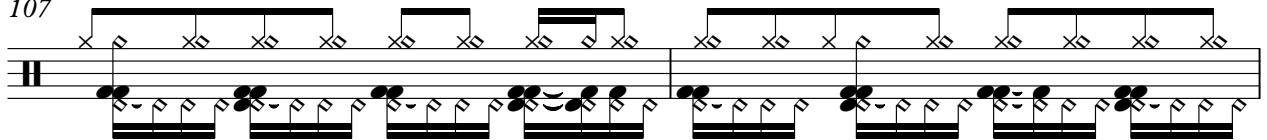

109

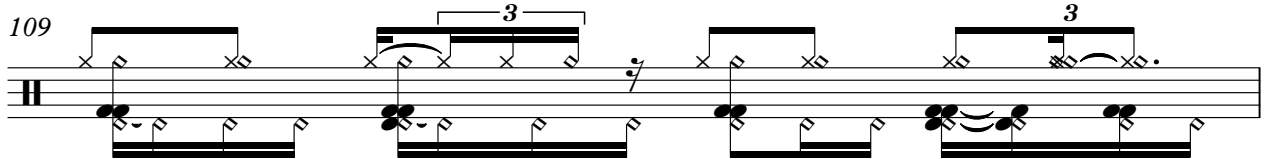

110

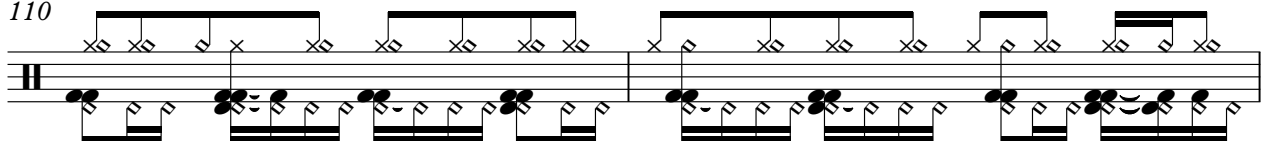

112

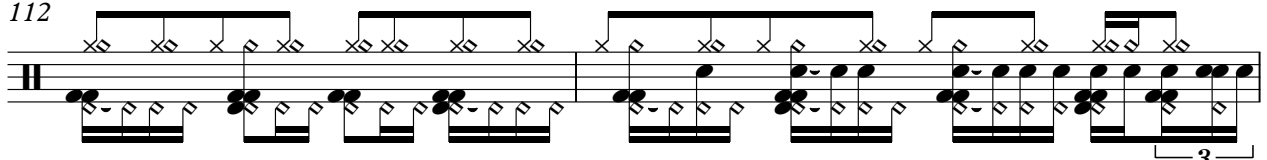

114

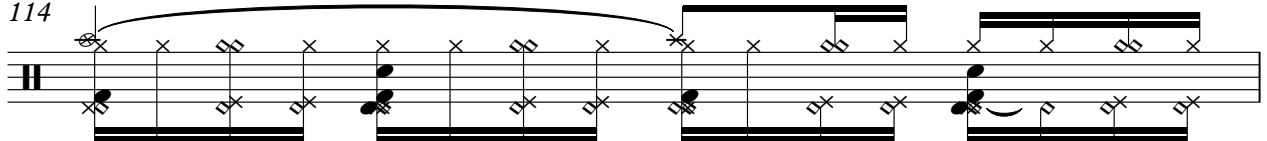

115

116

117

118

119

121

123

125

127

129

V.S.

♩ = 130,000137

81

84

87

90

93

96

42

# Cher - Believe

tk2

♩ = 130,000137

9

15

20

24

28

32

35

38

41

44

V.S.

125

128

133

Cher - Believe

♩ = 130,000137

25

28

30

32

35

38

41

44

V.S.

47

50

8

59

61

63

66

69

72

75

78

81

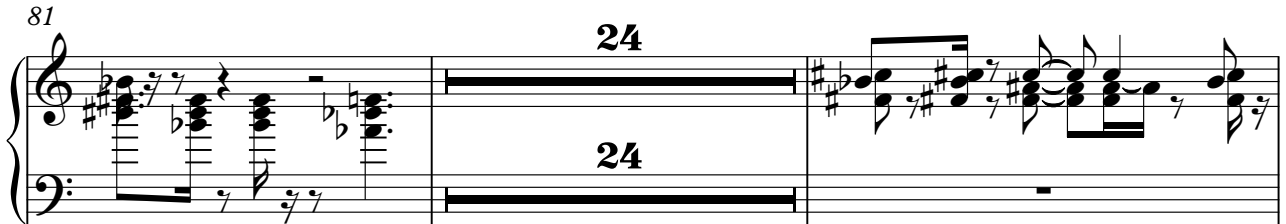

107

110

113

116

119

V.S.

121

124

127

129

10

tk9

# Cher - Believe

♩ = 130,000137

8 22

33

30

66

30

98

41

♩ = 130,000137

9

13

17

22

28

32

37

42

47

52

58

63

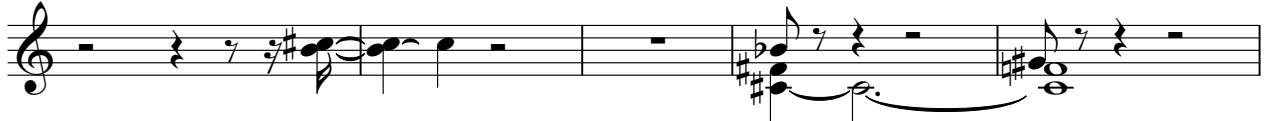

68

73

78

83

102

107

112

117

122

127

131

135

♩ = 130,000137

**99**

102

**6**

116

**6**

124

**14**

tk1

# Cher - Believe

♩ = 130,000137

35 6

44

22

69

6

78

22 6

108

6

118

6 14

Cher - Believe

♩ = 130,000137

**129**

132

134

137