

Natasha Bedingfield - Unwritten

♩ = 100,000000

vx
bt
guit
bs
vx2
kys1
kys3
syn1
pino

♩ = 100,000000

5

vx
bt
guit
kys3

Sequenced by mpau5 2006
Sequenced by mpau5 2006

2

8

vx

bt

guit

kys3

11

vx

bt

guit

kys3

14

vx

bt

guit

bs

kys3

17

vx

bt

guit

bs

vx2

kys3

20

vx

bt

guit

bs

vx2

23

vx

bt

guit

bs

syn1

25

vx

bt

guit

bs

syn1

27

vx

bt

guit

bs

syn1

30

vx

bt

guit

kys3

33

vx
bt
guit
bs
kys1
kys3
syn1

36

vx
bt
guit
bs
kys3
syn1

39

vx
bt
guit
bs
kys3
syn1

42

vx
bt
guit
bs
syn1

45

vx
bt
guit
bs
vx2
syn1

48

vx
bt
guit
bs
vx2
syn1

51

vx
bt
guit
bs
syn1

53

vx
bt
guit
bs
syn1

55

vx
bt
guit
bs
syn1

58

vx
bt
guit
bs
syn1

61

vx
bt
guit
bs
syn1

64

vx
bt
guit
bs
vx2
kys3
syn1

67

vx
bt
guit
bs
vx2
kys1
kys3
pino

10

70

vx
bt
guit
bs
vx2
kys3
pino

73

vx
bt
guit
bs
vx2
kys3
pino

76

79

82

85

vx
bt
guit
bs
syn1

87

vx
bt
guit
bs
syn1

90

vx
bt
guit
bs
syn1

93

vx
bt
guit
bs
syn1

95

vx
bt
guit
bs
vx2
syn1

97

vx
bt
guit
bs
vx2
syn1

14

99

vx

bt

guit

bs

vx2

syn1

101

vx

bt

guit

bs

vx2

syn1

103

vx
bt
guit
bs
vx2
syn1

106

vx
bt
guit
bs
vx2
syn1

16

109

vx
bt
guit
bs
vx2
syn1

110

vx
bt
guit
bs
vx2
syn1

Natasha Bedingfield - Unwritten

VX

♩ = 100,000000
6

6
10
14
17
20
23
26
29
32
36

Sequenced by mpau5 2006
Sequenced by mpau5 2006

V.S.

40

44

47

51

54

57

60

63

66

72

75

78

81

84

87

90

93

96

4

VX

101

105

109

Natasha Bedingfield - Unwritten

bt

♩ = 100,000000

5

8

11

14

17

20

23

26

29

Sequenced by mpau5 2006
Sequenced by mpau5 2006

V.S.

32

35

38

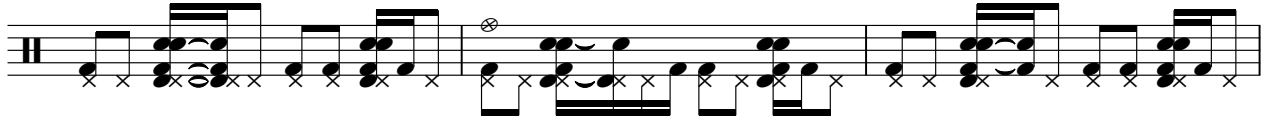

41

44

47

50

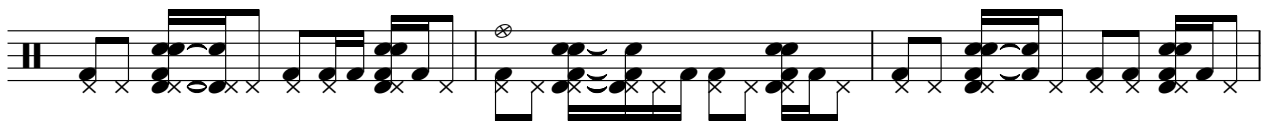

53

56

59

62

65

68

71

74

77

81

84

87

90

V.S.

4

bt

93

96

99

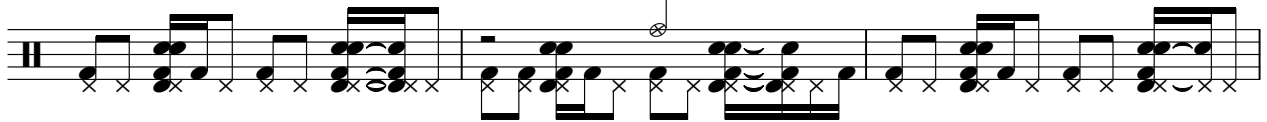

102

105

108

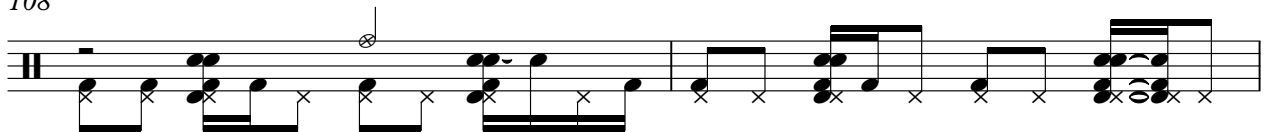

110

Natasha Bedingfield - Unwritten

guit

♩ = 100,000000
2

5
8
11
14
17
20
23
26
28

Sequenced by mpau5 2006
Sequenced by mpau5 2006

31

34

37

40

43

46

49

53

56

59

62

65

69

72

75

78

82

85

88

91

93

96

99

102

105

108

110

Natasha Bedingfield - Unwritten

bs

♩ = 100,000000

14

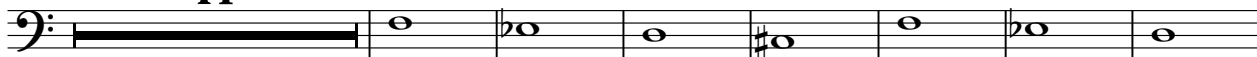

22

26

30

4

40

49

54

58

62

64

Sequenced by mpau5 2006
Sequenced by mpau5 2006

67

76

82

85

89

92

96

100

104

108

110

Natasha Bedingfield - Unwritten

vx2

♩ = 100,000000

17 25

47 16

68

77 17

97

100

103

106

109

Sequenced by mpau5 2006
Sequenced by mpau5 2006

kys1

Natasha Bedingfield - Unwritten

♩ = 100,000000

33 **32**

67 **44**

Sequenced by mpau5 2006
Sequenced by mpau5 2006

♩ = 100,000000

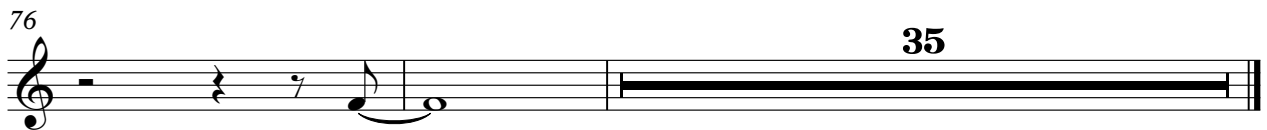
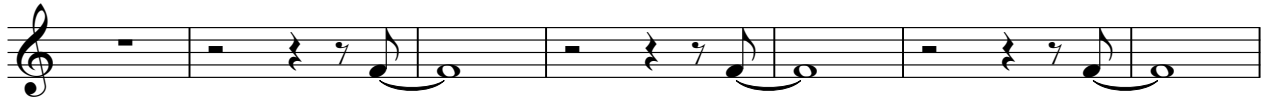

Sequenced by mpau5 2006
Sequenced by mpau5 2006

Natasha Bedingfield - Unwritten

syn1

♩ = 100,000000
22

26

30 **4**

40

49

54

58

62

65 **14**

Sequenced by mpau5 2006
Sequenced by mpau5 2006

2

syn1

80

84

88

92

96

100

104

108

110

pino

Natasha Bedingfield - Unwritten

♩ = 100,000000

66

66 67 68 69 70 71 72

73

73 74 75 76 77

34

Sequenced by mpau5 2006
Sequenced by mpau5 2006