

Cher - Gypsies tramps and thieves

♩ = 85,000046

3

5

Bar. Tpt.
Perc.
Kora
A. Bass

7

A. Fl.
Bar. Tpt.
Perc.
Alto Glock.
Vib.
Kora
A. Bass

9

A. Fl.

Bar. Tpt.

Perc.

Alto Glock.

Vib.

Kora

A. Bass

Vla.

11

A. Fl.

Bar. Tpt.

Perc.

Alto Glock.

Vib.

Kora

A. Bass

Syn. Voice

Vla.

13

A. Fl.

Bar. Tpt.

Perc.

Vib.

Kora

A. Bass

Syn. Voice

Vla.

15

A. Fl.

Bar. Tpt.

Perc.

Alto Glock.

Vib.

Kora

A. Bass

Vla.

17

A. Fl.
Bar. Tpt.
Perc.
Vib.
Kora
A. Bass

19

A. Fl.
Bar. Tpt.
Perc.
Alto Glock.
Vib.
Kora
A. Bass

21

A. Fl.
Bar. Tpt.
Perc.
Alto Glock.
Vib.
Kora
A. Bass

23

A. Fl.
Bar. Tpt.
Perc.
Alto Glock.
Vib.
Kora
A. Bass
Vla.

25

A. Fl.
Bar. Tpt.
Perc.
Vib.
Kora
A. Bass
Vla.

27

A. Fl.
Bar. Tpt.
Perc.
Alto Glock.
Vib.
Kora
A. Bass
Vla.

29

A. Fl.

Bar. Tpt.

Perc.

Alto Glock.

Vib.

Kora

A. Bass

Vla.

32

A. Fl.

Bar. Tpt.

Perc.

Vib.

Kora

A. Bass

34

Bar. Tpt.
Perc.
Vib.
Kora
A. Bass

36

Bar. Tpt.
Perc.
Vib.
Kora
A. Bass

38

A. Fl.

Bar. Tpt.

Perc.

Alto Glock.

Vib.

Kora

A. Bass

41

A. Fl.

Bar. Tpt.

Perc.

Alto Glock.

Vib.

Kora

A. Bass

43

A. Fl.
Bar. Tpt.
Perc.
Alto Glock.
Vib.
Kora
A. Bass
Vla.

45

A. Fl.
Bar. Tpt.
Perc.
Vib.
Kora
A. Bass
Vla.

47

A. Fl.
Bar. Tpt.
Perc.
Alto Glock.
Vib.
Kora
A. Bass
Vla.

49

A. Fl.
Bar. Tpt.
Perc.
Alto Glock.
Vib.
Kora
A. Bass
Vla.

51

A. Fl.
Bar. Tpt.
Perc.
Vib.
Kora
A. Bass
Vla.

53

A. Fl.
Bar. Tpt.
Perc.
Alto Glock.
Vib.
Kora
A. Bass
Vla.

55

A. Fl.

Bar. Tpt.

Perc.

Vib.

Kora

A. Bass

57

A. Fl.

Perc.

Vib.

Kora

A. Bass

Baroque Trumpet

Cher - Gypsies tramps and thieves

♩ = 85,000046

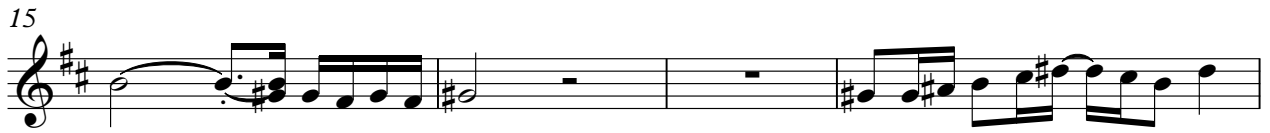

Copyright © 1998 by Frank Reeves

V.S.

Baroque Trumpet

42

46

50

53

4

Cher - Gypsies tramps and thieves

Percussion

♩ = 85,000046

4

7

10

12

14

17

20

23

26

Copyright © 1998 by Frank Reeves

V.S.

29

32

34

37

40

43

46

49

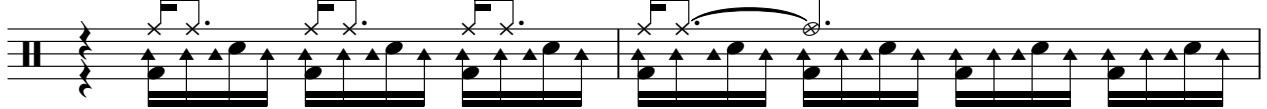

51

53

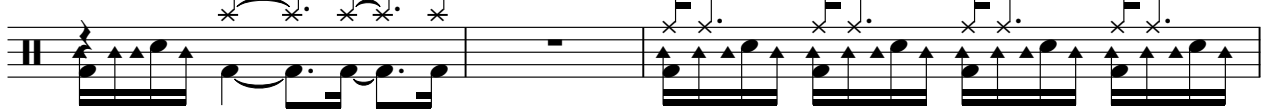

Percussion

56

57

Alto Glockenspiel

Cher - Gypsies tramps and thieves

♩ = 85,000046

4

8

12

21

24

30

43

48

54

Copyright © 1998 by Frank Reeves

Vibraphone

23

25

28

30

32

34

36

40

44

46

49

51

54

56

57

♩ = 85,000046

4

7

10

12

14

17

20

23

25

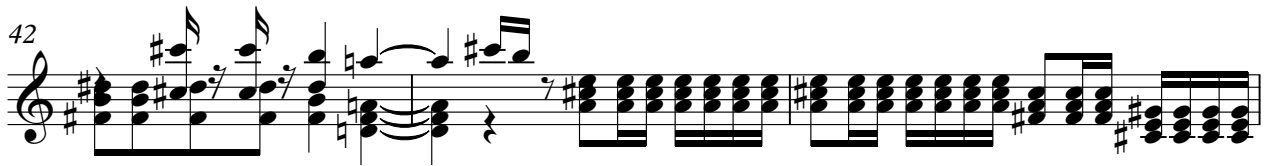
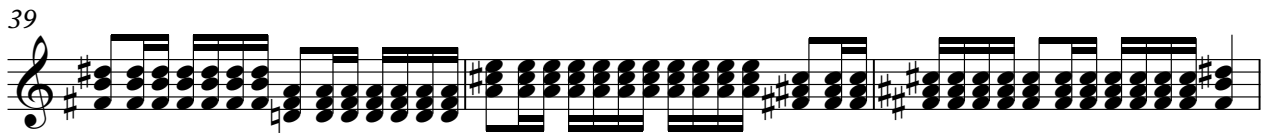
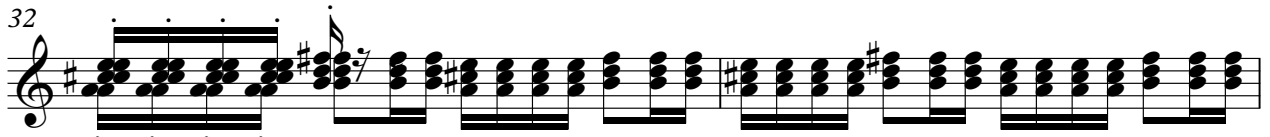
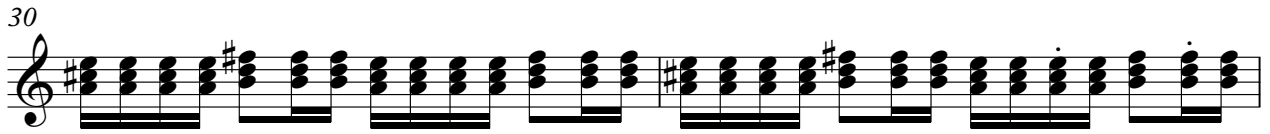

52

55

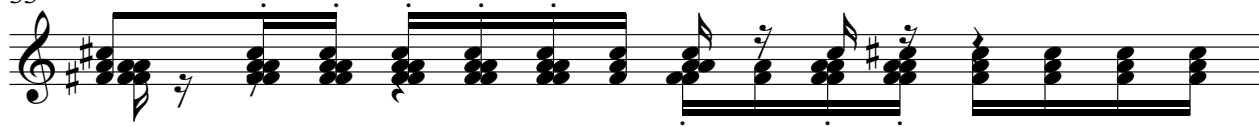

56

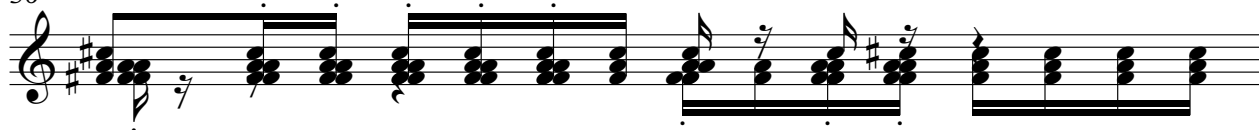

57

2

Acoustic Bass

49

54

Viola

Cher - Gypsies tramps and thieves

♩ = 85,000046

9

12

15

7

25

28

13

44

46

50

52

5

Copyright © 1998 by Frank Reeves