

Leonard Cohen - A Singer Must Die

♩ = 104,000015

Voz

Now the court room is quiet But who will con

Guitarra

Bajo

Refuerzo de voz

6

Voz

fess? Is it true you be trayed us? The answer is yes! Then

Guitarra

Bajo

Refuerzo de voz

11

Voz

read me the list of the crimes that are mine. I will ask for the

Guitarra

Bajo

Refuerzo de voz

16

Voz

mer cy that you love to de cline. And all the la dies go

Guitarra

Bajo

Refuerzo de voz

20

Voz

moist, and the judge has no choice. A sin ger must die for the

Guitarra

Bajo

Refuerzo de voz

Downloaded from MusicNotesLib.com Perfect notes and guitar tabs searcher

25

Voz
lie in his voice. And I thank you, I thank you for doing your du

Guitarra

Bajo

Refuerzo de voz

30

Voz
ty.

Guitarra

Bajo

Refuerzo de voz

36

Voz

Guitarra

Bajo

Refuerzo de voz

41

Voz

Guitarra

Bajo

Refuerzo de voz

46

Voz

Guitarra

Bajo

Refuerzo de voz

51

Voz

Guitarra

Bajo

Refuerzo de voz

57

Voz

Guitarra

Bajo

Refuerzo de voz

62

Voz

Guitarra

Bajo

Refuerzo de voz

66

Voz

Guitarra

Bajo

Refuerzo de voz

71

Voz

Guitarra

Bajo

Refuerzo de voz

77

Voz

Guitarra

Bajo

Refuerzo de voz

83

Voz

Guitarra

Bajo

Refuerzo de voz

Detailed description of the musical score: The score is organized into three systems. Each system contains four staves. The top staff is labeled 'Voz' and contains a vocal melody in treble clef. The second staff is labeled 'Guitarra' and contains guitar chords in treble clef. The third staff is labeled 'Bajo' and contains bass line notes in treble clef. The bottom staff is labeled 'Refuerzo de voz' and contains guitar tablature with notes and rests. The first system covers measures 71 to 76. The second system covers measures 77 to 82. The third system covers measures 83 to 88. The Refuerzo de voz part uses vertical lines to represent fret positions on the guitar strings.

88

Voz

Guitarra

Bajo

Refuerzo de voz

92

Voz

Guitarra

Bajo

Refuerzo de voz

98

Voz

Guitarra

Bajo

Refuerzo de voz

104

Voz

Guitarra

Bajo

Refuerzo de voz

110

Voz

Guitarra

Bajo

Refuerzo de voz

Leonard Cohen - A Singer Must Die

Voz

♩ = 104,000015

Now the court room is quiet But who will confess? Is it true you be

8
trayed us? The answer is yes! Then read me the list of the crimes that are

14
mine. I will ask for the mercy that you love to decline. And all the ladies go

20
moist, and the judge has no choice. A singer must die for the lie in his

26
voice. And I thank you, I thank you for doing your duty.

32

39

46

53

60

V.S.

67

74

81

88

95

103

109

♩ = 104,000015

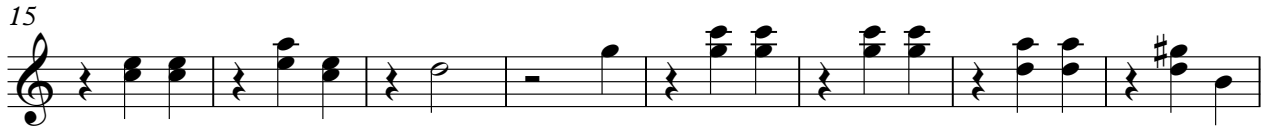

V.S.

76

84

92

100

107

111

Leonard Cohen - A Singer Must Die

Bajo

♩ = 104,000015

V.S.

2

Bajo

105

- Measure 1: A single eighth note G4.
- Measure 2: A pair of eighth notes, G4 and F4.
- Measure 3: A pair of eighth notes, F4 and E4.
- Measure 4: A pair of eighth notes, E4 and D4.
- Measure 5: A pair of eighth notes, D4 and C4.
- Measure 6: A pair of eighth notes, C4 and B3.
- Measure 7: A pair of eighth notes, B3 and A3.
- Measure 8: A pair of eighth notes, A3 and G3.
- Measure 9: A pair of eighth notes, G3 and F3.
- Measure 10: A pair of eighth notes, F3 and E3.

The piece concludes with a double bar line at the end of the tenth measure.

Leonard Cohen - A Singer Must Die

Refuerzo de voz

♩ = 104,000015

8

15

21

28

35

41

47

54

61

V.S.

Refuerzo de voz
