

Leonard Cohen - Hallelujah

♩ = 93,999985

5

9

Perc. Kora Kora A. Bass Solo Solo

13

Perc. Kora Kora A. Bass Solo Solo

17

Perc.

Kora

Kora

A. Bass

Solo

Solo

21

Perc.

J. Gtr.

Kora

Kora

A. Bass

Solo

Solo

25

Perc. 

J. Gtr. 

Kora 

Kora 

A. Bass 

Solo 

Solo 

29

Perc. 

J. Gtr. 

Kora 

Kora 

A. Bass 

Solo 

Solo 

33

Perc. Kora Kora A. Bass Solo Solo

37

Perc. Kora Kora A. Bass Solo Solo

41

Perc.

Kora

Kora

A. Bass

Solo

Solo

45

Perc.

J. Gtr.

Kora

Kora

A. Bass

Solo

Solo

49

Perc.

J. Gtr.

Kora

Kora

A. Bass

Solo

Solo

53

Perc.

J. Gtr.

Kora

Kora

A. Bass

Solo

Solo

57

Perc. 

J. Gtr. 

Kora 

Kora 

A. Bass 

Solo 

Solo 

61

Perc. 

Kora 

Kora 

A. Bass 

Solo 

Solo 

65

Perc. Kora Kora A. Bass Solo Solo

69

Perc. Kora Kora A. Bass Solo Solo

73

Perc.

J. Gtr.

Kora

Kora

A. Bass

Solo

Solo

77

Perc.

J. Gtr.

Kora

Kora

A. Bass

Solo

Solo

81

Perc.

J. Gtr.

Kora

Kora

A. Bass

Solo

Solo

85

Perc.

J. Gtr.

Kora

Kora

A. Bass

Solo

Solo

89

Perc.

Kora

Kora

A. Bass

Solo

Solo

93

Perc.

Kora

Kora

A. Bass

Solo

Solo

97

Perc. Kora Kora A. Bass Solo Solo

101

Perc. J. Gtr. Kora Kora A. Bass Solo Solo

105

Perc. J. Gtr. Kora Kora A. Bass Solo Solo

109

Perc. J. Gtr. Kora Kora A. Bass Solo Solo

113

Perc. 

Kora 

Kora 

A. Bass 

Solo 

Solo 

117

Perc. 

Kora 

Kora 

A. Bass 

Solo 

Solo 

121

Perc.

Kora

Kora

A. Bass

Solo

Solo

125

Perc.

Kora

Kora

A. Bass

Solo

Solo

129

Perc.

J. Gtr.

Kora

Kora

A. Bass

Solo

Solo

133

Perc.

J. Gtr.

Kora

Kora

A. Bass

Solo

Solo

137

2005

Leonard Cohen - Hallelujah

Percussion

♩ = 93,999985

4

12

20

26

33

41

49

55

63

71

V.S.

78

84

92

100

107

114

122

130

135

♩ = 93,999985

20

25

30 16

50

55 16

75

80

85 16

105

110 16

2

Jazz Guitar

♩ = 93,999985

3

9

15

21

29

36

42

48

53

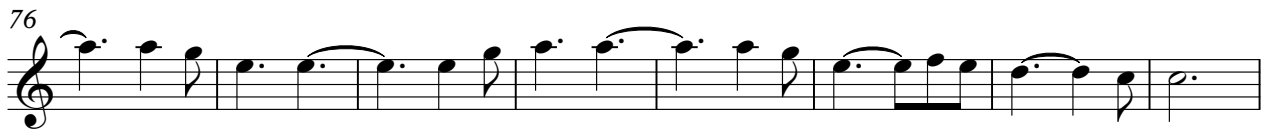

Kora

123

129

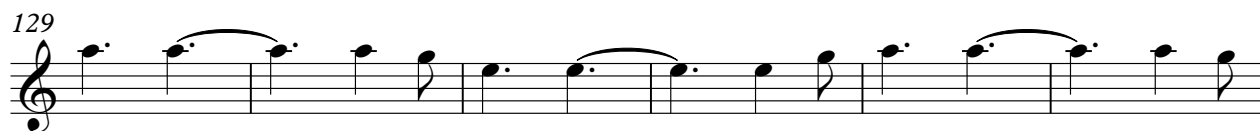

135

♩ = 93,999985

7

13

19

25

31

37

43

49

55

61

67

73

79

85

91

97

103

109

115

121

127

133

137

Acoustic Bass

Leonard Cohen - Hallelujah

♩ = 93,999985

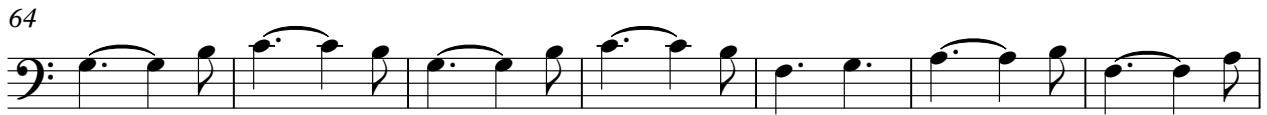
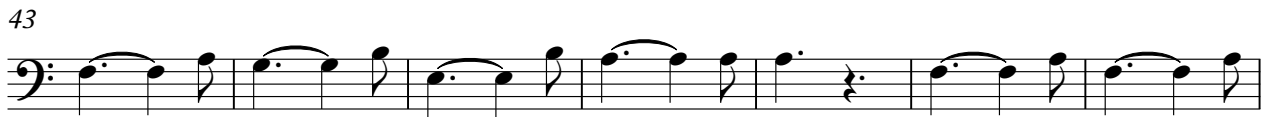
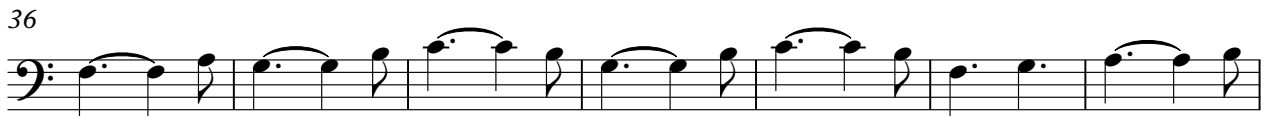
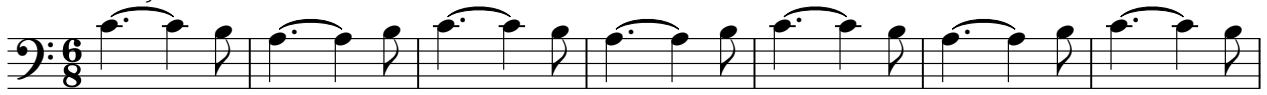

V.S.

71

78

85

92

99

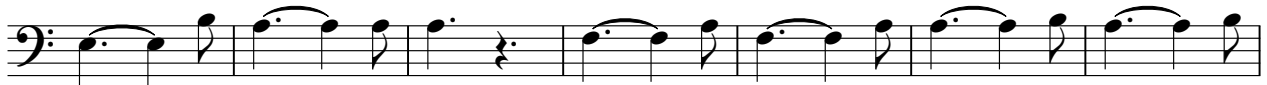

106

113

120

127

134

Leonard Cohen - Hallelujah

Solo

♩ = 93,999985

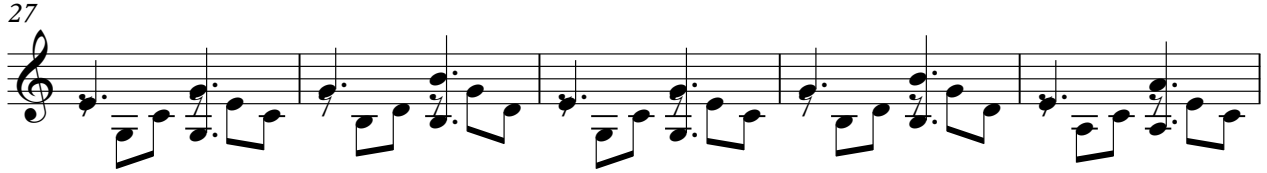
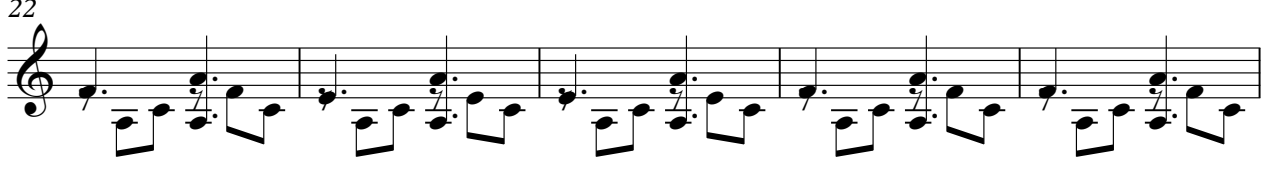
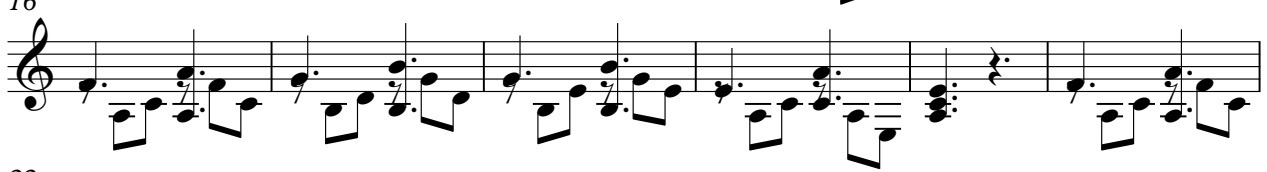
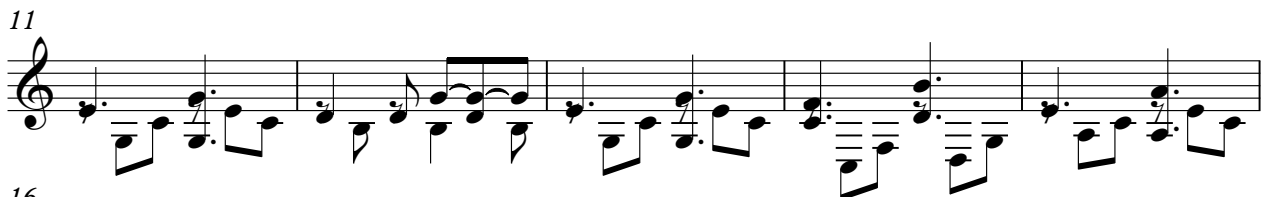
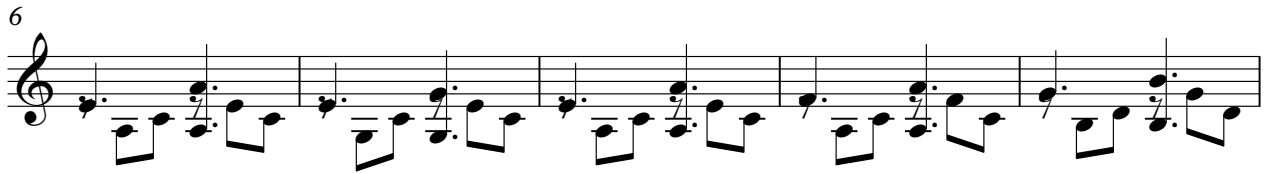

V.S.

53

58

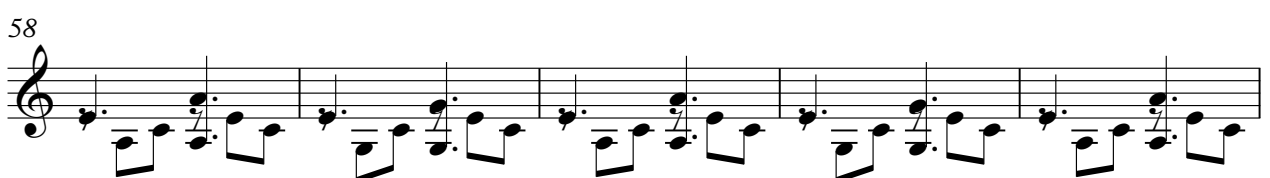

63

68

73

79

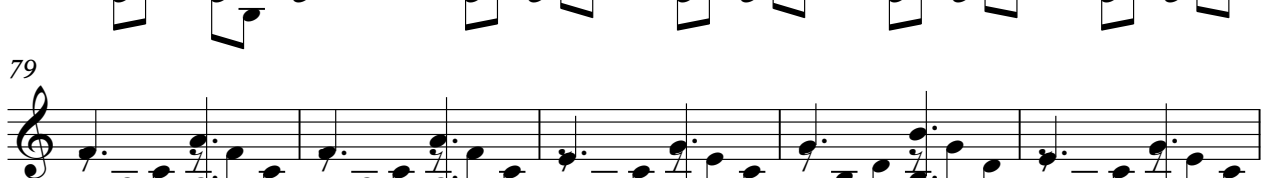

84

89

94

99

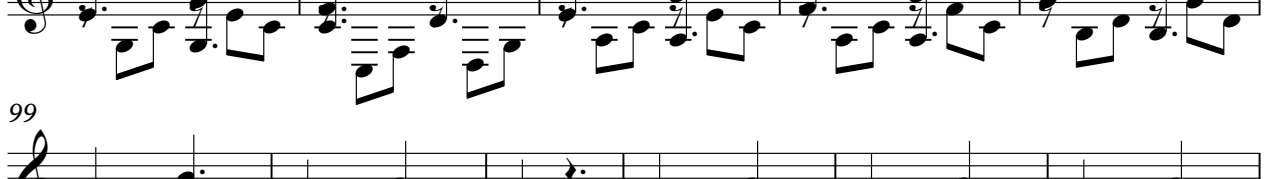

105

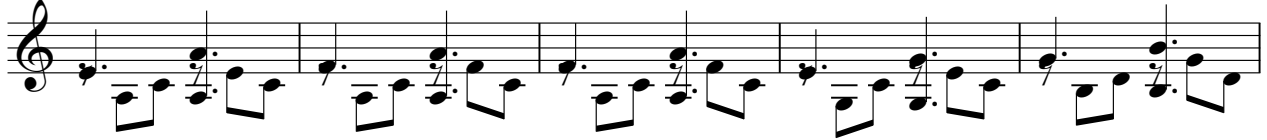

110

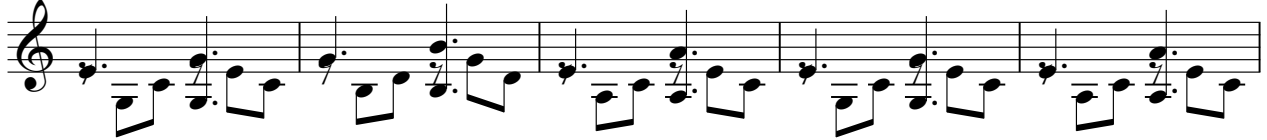

115

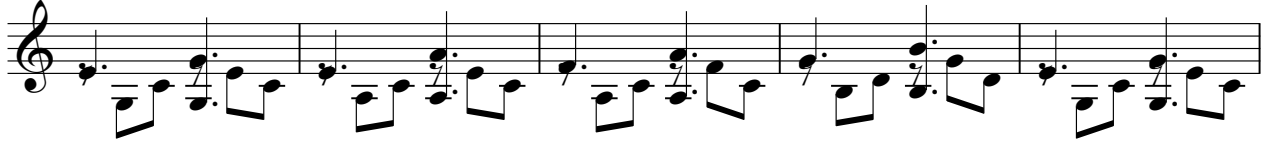

120

125

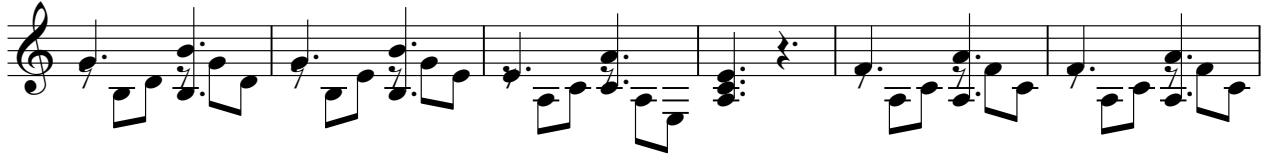

131

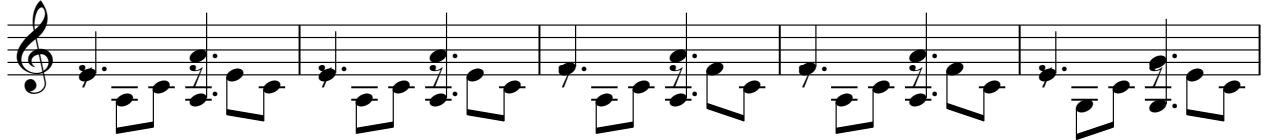

136

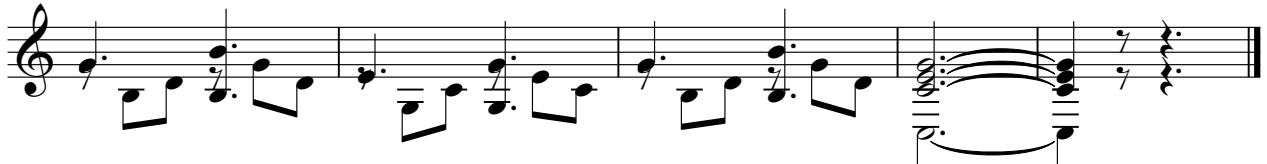

Leonard Cohen - Hallelujah

Solo

♩ = 93,999985

V.S.
