

Leonard Cohen - Jazz Police

♩ = 120,000000

The musical score is arranged in a system with the following parts from top to bottom:

- Bassoon**: Bass clef, 4/4 time, rests in both measures.
- Drums**: Percussion clef, 4/4 time, rests in both measures.
- Jazz Police**: Percussion clef, 4/4 time, rests in both measures.
- by Leonard Cohen**: Percussion clef, 4/4 time, rests in both measures.
- Orchestrated by: Aaron Lowe**: Percussion clef, 4/4 time, rests in both measures.
- Aaron12121@aol.com**: Percussion clef, 4/4 time, rests in both measures.
- Synth Bass 1**: Bass clef, 4/4 time, rests in both measures.
- synth strings 2**: Treble clef, 4/4 time. Measure 1 is a rest. Measure 2 contains a sixteenth-note chordal pattern with a '6' above it. This pattern repeats for four measures.
- FX 5**: Treble clef, 4/4 time, rests in both measures.
- fx 6**: Treble clef, 4/4 time, rests in both measures.
- Synth Strings 2**: Bass clef, 4/4 time. Measure 1 is a rest. Measure 2 contains a sixteenth-note chordal pattern with a '6' below it. This pattern repeats for four measures.

Tempo: ♩ = 120,000000

3

Bassoon

Jazz Police

by Leonard Cohen

Orchestrated by: Aaron Lowe

Synth Bass 1

synth strings 2

Synth Strings 2

5

Bassoon

Jazz Police

by Leonard Cohen

Orchestrated by: Aaron Lowe

Synth Bass 1

Synth Strings 2

9

Bassoon

Drums

Jazz Police

by Leonard Cohen

Orchestrated by: Aaron Lowe

Aaron12121@aol.com

Synth Bass 1

synth strings 2

Synth Strings 2

13

Bassoon

Jazz Police

by Leonard Cohen

Orchestrated by: Aaron Lowe

Synth Bass 1

Synth Strings 2

17

Bassoon

Drums

Jazz Police

by Leonard Cohen

Orchestrated by: Aaron Lowe

Aaron12121@aol.com

Synth Bass 1

synth strings 2

Synth Strings 2

20

Bassoon

Jazz Police

by Leonard Cohen

Orchestrated by: Aaron Lowe

Synth Bass 1

Synth Strings 2

24

Bassoon

Jazz Police

by Leonard Cohen

Orchestrated by: Aaron Lowe

Synth Bass 1

synth strings 2

Synth Strings 2

27

Bassoon

Drums

Jazz Police

by Leonard Cohen

Orchestrated by: Aaron Lowe

Aaron12121@aol.com

synth strings 2

fx 6

Synth Strings 2

31

Jazz Police

by Leonard Cohen

Orchestrated by: Aaron Lowe

synth strings 2

fx 6

Synth Strings 2

34

Jazz Police

by Leonard Cohen

Orchestrated by: Aaron Lowe

synth strings 2

fx 6

Synth Strings 2

38

Jazz Police

by Leonard Cohen

Orchestrated by: Aaron Lowe

synth strings 2

fx 6

Synth Strings 2

42

Bassoon

Drums

Jazz Police

by Leonard Cohen

Orchestrated by: Aaron Lowe

Aaron12121@aol.com

Synth Bass 1

synth strings 2

fx 6

Synth Strings 2

46

Bassoon

Jazz Police

by Leonard Cohen

Orchestrated by: Aaron Lowe

Synth Bass 1

Synth Strings 2

50

Bassoon

Drums

Jazz Police

by Leonard Cohen

Orchestrated by: Aaron Lowe

Aaron12121@aol.com

Synth Bass 1

synth strings 2

Synth Strings 2

53

Bassoon

Jazz Police

by Leonard Cohen

Orchestrated by: Aaron Lowe

Synth Bass 1

Synth Strings 2

57

Bassoon

Jazz Police

by Leonard Cohen

Orchestrated by: Aaron Lowe

Synth Bass 1

synth strings 2

FX 5

Synth Strings 2

60

Bassoon

Jazz Police

by Leonard Cohen

Orchestrated by: Aaron Lowe

Synth Bass 1

Synth Strings 2

64

Bassoon

Jazz Police

by Leonard Cohen

Orchestrated by: Aaron Lowe

Synth Bass 1

synth strings 2

Synth Strings 2

67

Bassoon

Jazz Police

by Leonard Cohen

Orchestrated by: Aaron Lowe

Synth Bass 1

synth strings 2

Synth Strings 2

71

Bassoon

Jazz Police

by Leonard Cohen

Orchestrated by: Aaron Lowe

Synth Bass 1

synth strings 2

Synth Strings 2

Bassoon

Jazz Police

by Leonard Cohen

Orchestrated by: Aaron Lowe

Synth Bass 1

synth strings 2

fx 6

Synth Strings 2

Jazz Police

by Leonard Cohen

Orchestrated by: Aaron Lowe

synth strings 2

fx 6

Synth Strings 2

82

Jazz Police

by Leonard Cohen

Orchestrated by: Aaron Lowe

synth strings 2

fx 6

Synth Strings 2

86

Jazz Police

by Leonard Cohen

Orchestrated by: Aaron Lowe

synth strings 2

fx 6

Synth Strings 2

by Leonard Cohen

Orchestrated by: Aaron Lowe

Aaron12121@aol.com

Bassoon

Drums

Jazz Police

Percussion

Synth Bass 1

synth strings 2

FX 5

fx 6

Synth Strings 2

94

Bassoon

Jazz Police

by Leonard Cohen

Orchestrated by: Aaron Lowe

Synth Bass 1

synth strings 2

FX 5

Synth Strings 2

98

Bassoon

Jazz Police

by Leonard Cohen

Orchestrated by: Aaron Lowe

Synth Bass 1

synth strings 2

FX 5

Synth Strings 2

102

Bassoon

Jazz Police

by Leonard Cohen

Orchestrated by: Aaron Lowe

Synth Bass 1

synth strings 2

FX 5

Synth Strings 2

106

Bassoon

Jazz Police

by Leonard Cohen

Orchestrated by: Aaron Lowe

Synth Bass 1

synth strings 2

FX 5

Synth Strings 2

110

Bassoon

Jazz Police

by Leonard Cohen

Orchestrated by: Aaron Lowe

Synth Bass 1

synth strings 2

FX 5

Synth Strings 2

113

Bassoon

Jazz Police

by Leonard Cohen

Orchestrated by: Aaron Lowe

Synth Bass 1

synth strings 2

FX 5

Synth Strings 2

Bassoon

Leonard Cohen - Jazz Police

♩ = 120,000000

3

8

12

16

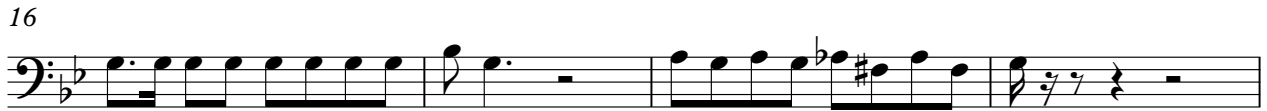

20

25

16

44

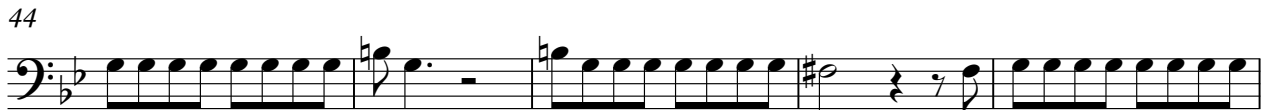

49

54

2

60

64

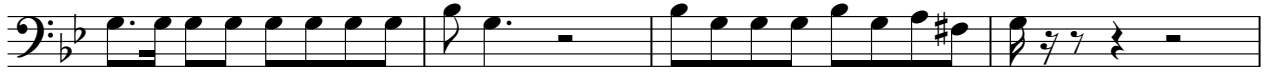

68

73

16

92

97

102

107

112

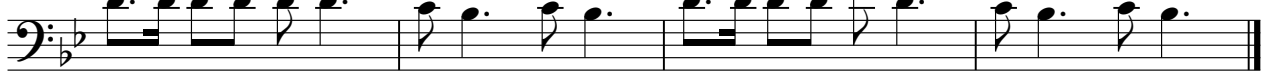

Jazz Police

Leonard Cohen - Jazz Police

♩ = 120,000000

3

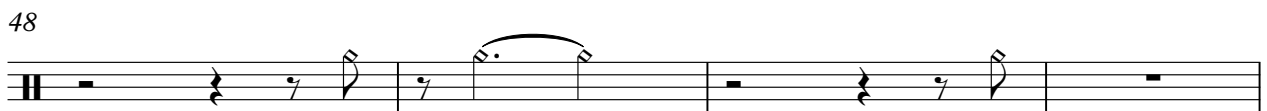
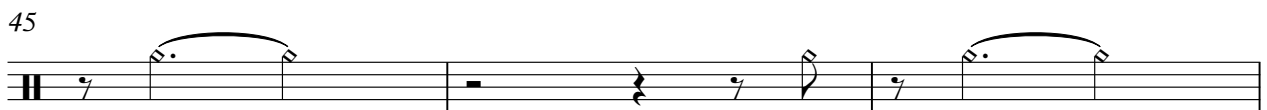
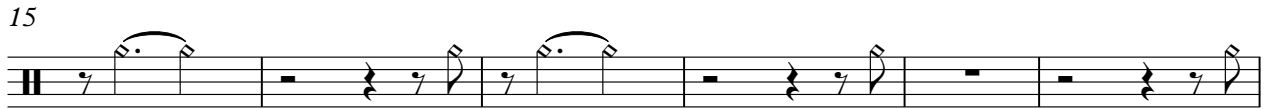
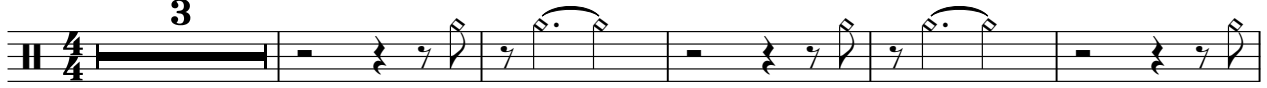

111

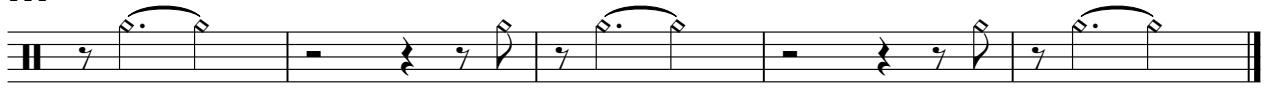

by Leonard Cohen

Leonard Cohen - Jazz Police

♩ = 120,000000

3

7

12

16

21

25

30

34

38

42

V.S.

2

by Leonard Cohen

47

52

56

60

64

68

72

76

80

84

88

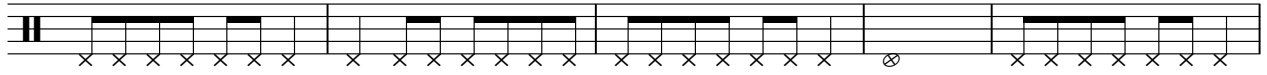

93

97

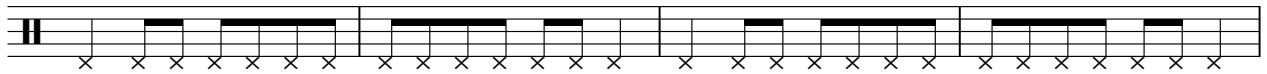

101

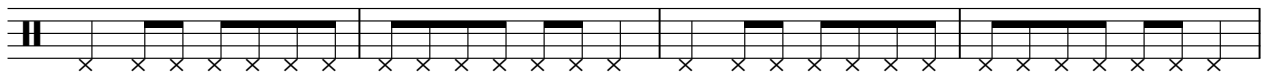

105

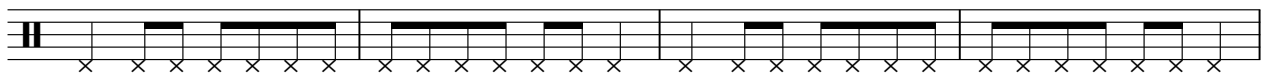

109

113

Orchestrated by: Aaron Lowe

Leonard Cohen - Jazz Police

♩ = 120,000000

3

9

15

21

27

33

39

2

46

52

58

64

70

76

82

88

95

101

107

112

♩ = 120,000000

4/4 10 7

20

7 15

44

7 39

91

24

Leonard Cohen - Jazz Police

Synth Bass 1

♩ = 120,000000

3

8

13

18

2

25

18

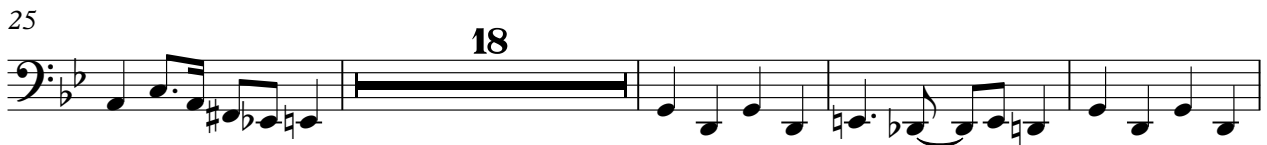

47

53

58

62

2

Synth Bass 1

67

72

16

92

98

104

110

Leonard Cohen - Jazz Police

synth strings 2

♩ = 120,000000

6 6 6 6

3 6 6 6 6 6

10 6

20 6

31

37

43 6 6

58 6

66 6

74

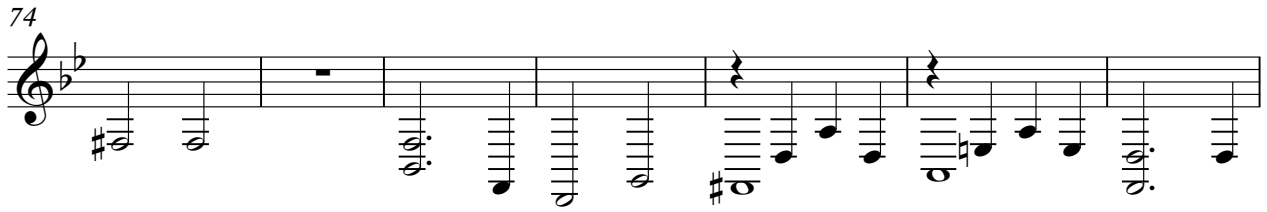

81

87

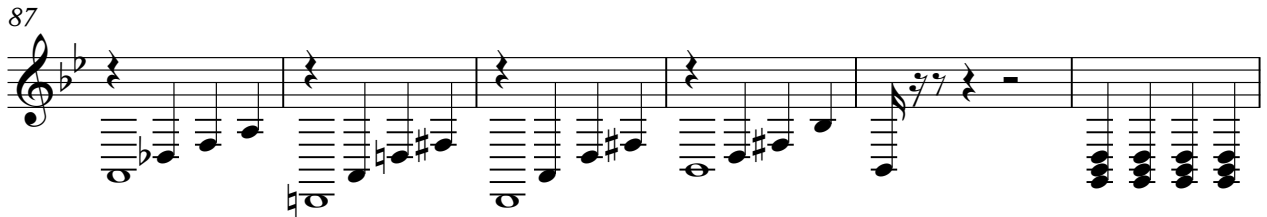

93

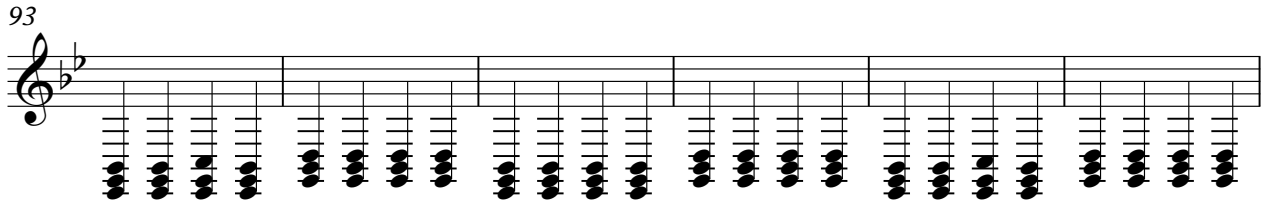

99

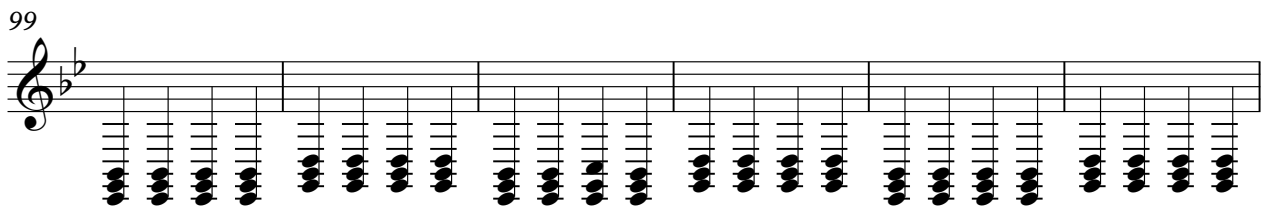

105

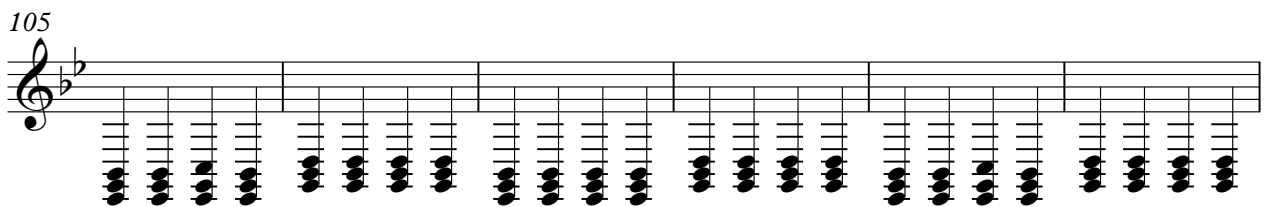

111

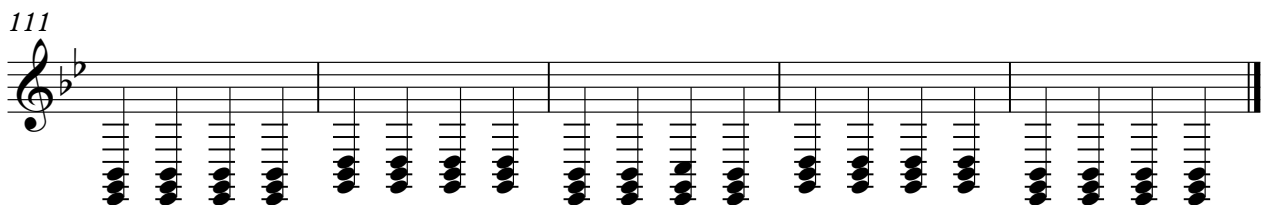

♩ = 120,000000

57

60

32

95

100

105

110

113

♩ = 120,000000

27

32

38

44

32

80

86

90

24

Synth Strings 2

Leonard Cohen - Jazz Police

♩ = 120,000000

6 6 6 6

3

6 6 6 6

6

12

19

25

31

37

43

49

V.S.

55

61

67

74

79

84

91

97

103

109

Synth Strings 2

113

