

Leonard Cohen - Suzanne

♩ = 69,999985

Guitar

Melody

3

Guitar

Melody

5

Guitar

Melody

The third system shows further development of the guitar part with more intricate rhythmic patterns. The melody part continues its steady, descending progression.

7

Guitar

Melody

The fourth system continues the musical progression. The guitar part's complexity increases with more syncopation. The melody part remains consistent in its descending line.

9

Guitar

Melody

The fifth system concludes the shown portion of the score. The guitar part reaches a more complex and dense rhythmic texture. The melody part continues its characteristic descending line.

11

Guitar

Melody

13

Guitar

Melody

15

Guitar

Melody

17

Guitar

Melody

19

Guitar

Melody

21

Guitar

Melody

23

Guitar

Melody

26

Guitar

Melody

28

Guitar

Melody

30

Guitar

Melody

32

Guitar

Melody

34

Guitar

Melody

36

Guitar

Melody

38

Guitar

Melody

41

Guitar

Melody

43

Guitar

Melody

45

Guitar

Melody

48

Guitar

Melody

Guitar

Melody

Guitar

Melody

Measures 52-53: Similar to the previous system, the guitar part has a busy, rhythmic texture. The melody continues with a steady bass line.

Guitar

Melody

Measures 54-55: The guitar part maintains its intricate rhythmic pattern. The melody part shows a slight change in rhythm with some dotted notes.

Guitar

Melody

Guitar

Melody

Measures 58-59: The guitar part remains consistent in its rhythmic complexity. The melody part continues with a steady bass line.

Guitar

Melody

6

62

Guitar

Melody

64

Guitar

Melody

66

Guitar

Melody

Guitar

Leonard Cohen - Suzanne

♩ = 69,999985

V.S.

Guitar

22

24

27

29

31

33

35

37

39

42

44

46

49

51

53

55

57

59

61

63

4

Guitar

65

66

Leonard Cohen - Suzanne

Melody

♩ = 69,999985

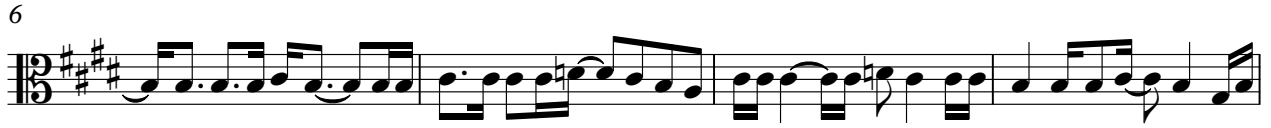

2

Melody

40

44

49

53

57

61

64

2