

Leonard Cohen - Who By Fire

♩ = 100,000000

3

5

Sitar

Sitar

PianoLH

Piano/RH

7

Clarinet

Sitar

Sitar

PianoLH

Piano/RH

9

Clarinet

Additional Piano

Bass

PianoLH

Piano/RH

11

Clarinet

Additional Piano

Bass

PianoLH

Piano/RH

13

Clarinet

Additional Piano

Bass

PianoLH

Piano/RH

15

Clarinet

Additional Piano

Bass

PianoLH

Piano/RH

17

Clarinet

Additional Piano

Bass

PianoLH

Piano/RH

19

Clarinet

Additional Piano

Bass

PianoLH

Piano/RH

21

Clarinet

Additional Piano

Bass

PianoLH

Piano/RH

23

Clarinet

Additional Piano

Bass

PianoLH

Piano/RH

25

Clarinet

Additional Piano

Bass

PianoLH

Piano/RH

27

Clarinet

Additional Piano

Bass

PianoLH

Piano/RH

29

Clarinet

Additional Piano

Bass

PianoLH

Piano/RH

31

Clarinet

Additional Piano

Bass

PianoLH

Piano/RH

33

Clarinet

Bagp.

Additional Piano

Bass

PianoLH

Piano/RH

35

Clarinet

Bagp.

Additional Piano

Bass

PianoLH

Piano/RH

37

Clarinet

Additional Piano

Bass

PianoLH

Piano/RH

39

Clarinet

Additional Piano

Bass

PianoLH

Piano/RH

41

Clarinet

Drums

Additional Piano

Bass

PianoLH

Piano/RH

43

Clarinet

Drums

Additional Piano

Bass

PianoLH

Piano/RH

45

Clarinet

Drums

Additional Piano

Bass

PianoLH

Piano/RH

47

Clarinet

Drums

Additional Piano

Bass

PianoLH

Piano/RH

49

Clarinet

Drums

Additional Piano

Bass

PianoLH

Piano/RH

51

Clarinet

Drums

Additional Piano

Bass

PianoLH

Piano/RH

53

Clarinet

Drums

Additional Piano

Bass

PianoLH

Piano/RH

55

Clarinet

Drums

Additional Piano

Bass

PianoLH

Piano/RH

57

Clarinet

Drums

Additional Piano

Bass

PianoLH

Piano/RH

59

Clarinet

Drums

Additional Piano

Bass

PianoLH

Piano/RH

61

Clarinet

Drums

Additional Piano

Bass

PianoLH

Piano/RH

63

Clarinet

Drums

Additional Piano

Bass

PianoLH

Piano/RH

65

Clarinet

Bagp.

Drums

Additional Piano

Bass

PianoLH

Piano/RH

67

Clarinet

Bagp.

Drums

Additional Piano

Bass

PianoLH

Piano/RH

69

Clarinet

Drums

Additional Piano

Bass

PianoLH

Piano/RH

70

72

74

Clarinet

Drums

Sitar

Additional Piano

Bass

PianoLH

Piano/RH

76

Clarinet

Drums

Sitar

Additional Piano

Bass

PianoLH

Piano/RH

78

Clarinet

Drums

Sitar

Additional Piano

Bass

PianoLH

Piano/RH

80

Clarinet

Drums

Sitar

Additional Piano

Bass

PianoLH

Piano/RH

82

Clarinet

Drums

Sitar

Additional Piano

Bass

PianoLH

Piano/RH

84

Clarinet

Drums

Sitar

Additional Piano

Bass

PianoLH

Piano/RH

86

Clarinet

Drums

Sitar

Additional Piano

Bass

PianoLH

Piano/RH

88

Clarinet

Drums

Sitar

Additional Piano

Bass

PianoLH

Piano/RH

90

Clarinet

Drums

Sitar

Additional Piano

Bass

PianoLH

Piano/RH

92

Clarinet

Drums

Sitar

Additional Piano

Bass

PianoLH

Piano/RH

94

Clarinet

Drums

Sitar

Additional Piano

Bass

PianoLH

Piano/RH

96

Clarinet

Drums

Sitar

Additional Piano

Bass

PianoLH

Piano/RH

98

99

Clarinet

Bagp.

Drums

Sitar

Additional Piano

Bass

PianoLH

Piano/RH

101

Clarinet

Drums

Sitar

Additional Piano

Bass

PianoLH

Piano/RH

103

105

107

109

111

Drums

Sitar

Sitar

Additional Piano

Bass

PianoLH

Piano/RH

113

Drums

Sitar

Sitar

Additional Piano

Bass

PianoLH

Piano/RH

Clarinet

Leonard Cohen - Who By Fire

♩ = 100,000000

7

13

19

25

31

37

44

50

56

62

2

V.S.

2

Clarinet

68

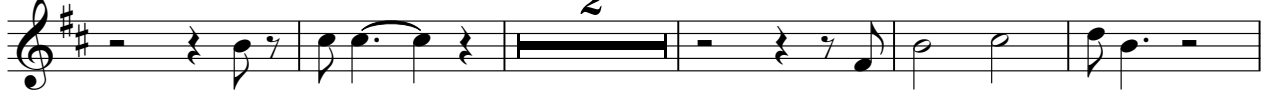

75

81

87

93

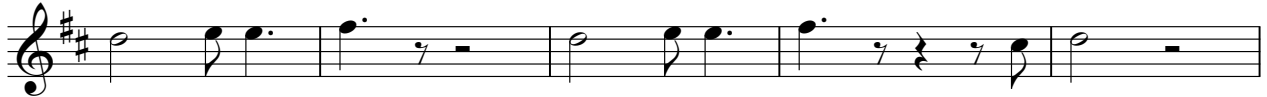

98

Bagpipes

Leonard Cohen - Who By Fire

♩ = 100,000000

33

37

29

69

29

99

17

Leonard Cohen - Who By Fire

Drums

♩ = 100,000000

40

44

48

52

56

60

64

68

72

76

V.S.

80

84

88

92

96

100

104

108

112

115

Leonard Cohen - Who By Fire

Sitar

♩ = 100,000000

4

7

62

71

2

76

79

82

85

88

91

V.S.

94

97

100

103

106

109

112

115

Leonard Cohen - Who By Fire

Sitar

♩ = 100,000000

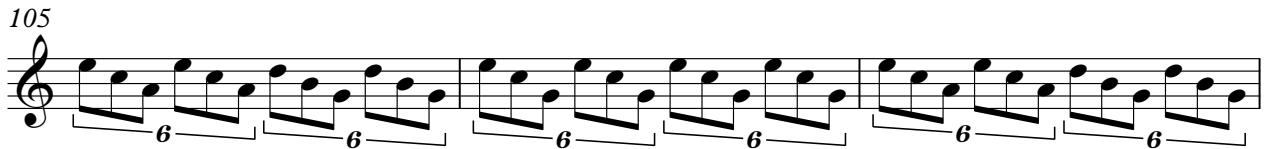
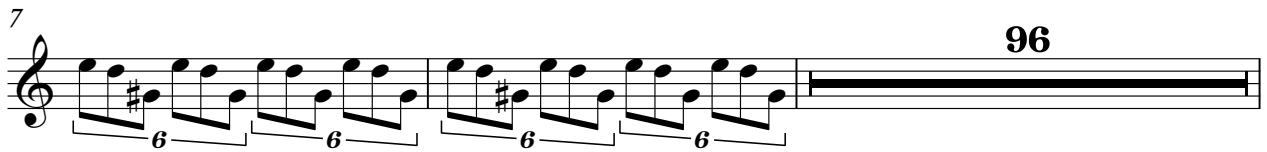
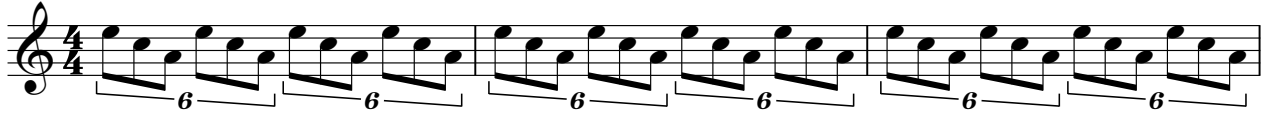

Leonard Cohen - Who By Fire

Additional Piano

♩ = 100,000000

8

13

17

21

25

30

34

36

39

43

V.S.

Additional Piano

47

52

56

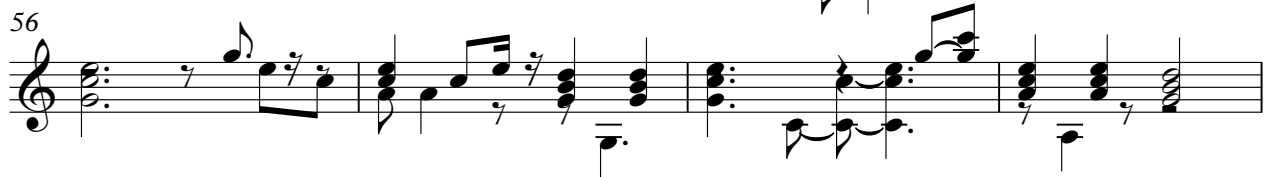

60

64

67

69

71

74

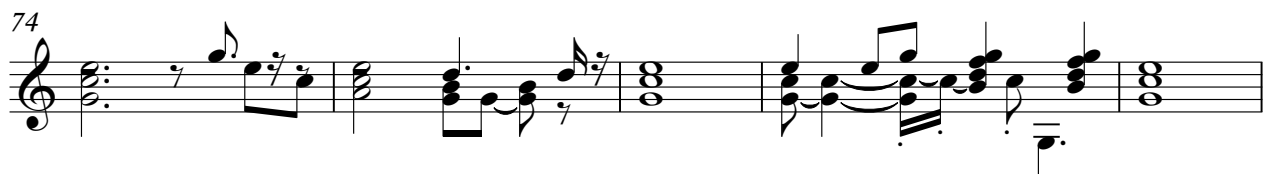

79

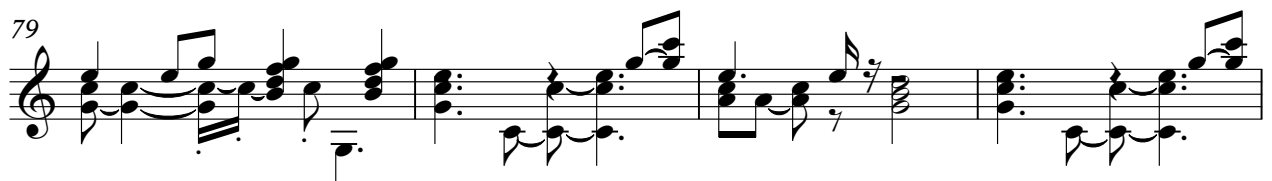

83

88

92

96

99

101

104

109

113

Leonard Cohen - Who By Fire

Bass

♩ = 100,000000

8

13

18

23

28

33

38

43

48

53

V.S.

58

63

67

71

76

80

85

90

94

98

103

108

113

♩ = 100,000000

5
9
13
17
21
25
29
33
37

V.S.

Piano/RH

Leonard Cohen - Who By Fire

♩ = 100,000000

V.S.

31

34

37

40

43

46

49

52

55

58

61

64

67

70

73

76

79

82

85

88

91

94

97

100

103

106

109

112

115

Fill Ins

Leonard Cohen - Who By Fire

♩ = 100,000000

71

73

31

13