

# Razorlight - Stuble And Fail

♩ = 170,000092

Percussion

Guitar 1

Guitar 2

Bass

5

Percussion

Guitar 1

Bass

8

Percussion

Guitar 1

Bass

11

Percussion

Guitar 1

Bass

14

Percussion

Guitar 1

Bass

17

Percussion

Guitar 1

Bass

20

Percussion

Guitar 1

Bass

23

Percussion

Guitar 1

Guitar 2

Bass

26

Percussion

Guitar 1

Guitar 2

Bass

29

Percussion

Guitar 1

Guitar 2

Bass

32

Percussion

Guitar 2

Bass

35

Percussion

Guitar 2

Bass

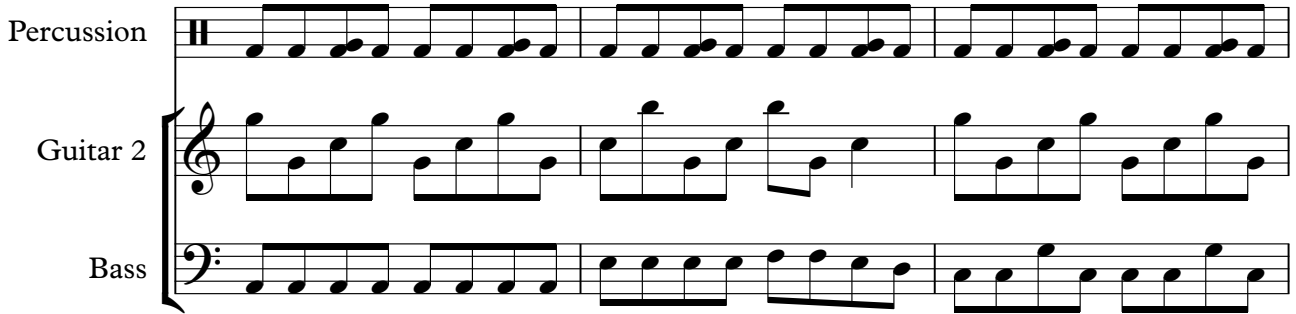

38

Percussion

Guitar 1

Guitar 2

Bass

41

Percussion

Guitar 1

Guitar 2

Bass

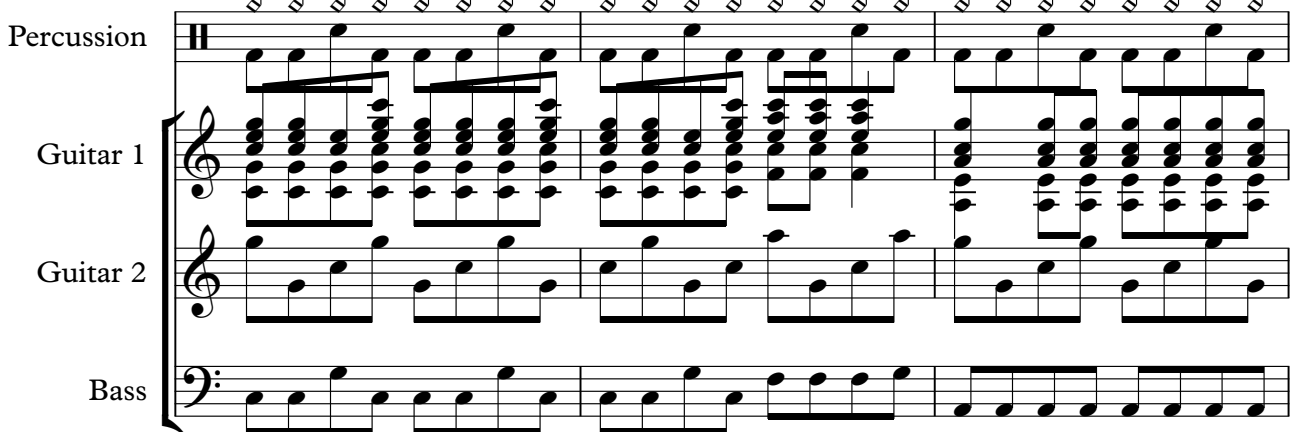

44

Percussion

Guitar 1

Guitar 2

Bass

47

Percussion

Guitar 1

Bass

50

Percussion

Guitar 1

Bass

53

Percussion

Guitar 1

Guitar 2

Bass

56

Percussion

Guitar 1

Guitar 2

Bass

59

Percussion

Guitar 1

Guitar 2

Bass

62

Percussion

Guitar 1

Guitar 2

Bass

65

Percussion

Guitar 2

Bass

68

Percussion

Guitar 2

Bass

71

Percussion

Guitar 1

Guitar 2

Bass

74

Percussion

Guitar 1

Guitar 2

Bass

77

Percussion

Guitar 1

Guitar 2

Bass

80

Percussion

Guitar 1

Guitar 2

Bass

84

Percussion

Guitar 1

Guitar 2

Bass

87

Guitar 1

Guitar 2

Bass

90

Guitar 1

Guitar 2

Bass

92

Percussion

Guitar 1

Bass

94

Percussion

Guitar 1

Guitar 2

Bass

97

Percussion

Guitar 1

Guitar 2

Bass

100

Percussion

Guitar 1

Guitar 2

Bass

103

Percussion

Guitar 1

Guitar 2

Bass

106

Percussion

Guitar 1

Guitar 2

Bass

109

Percussion

Guitar 1

Guitar 2

Bass

112

Percussion

Guitar 1

Guitar 2

Bass

115

Percussion  
Guitar 1  
Guitar 2  
Bass

118

Percussion  
Guitar 2  
Bass

120

Percussion  
Guitar 2  
Bass

122

Percussion  
Guitar 1  
Guitar 2  
Bass

Percussion

Razorlight - Stuble And Fail

♩ = 170,000092

6

9

12

15

18

21

24

27

30

V.S.

34

38

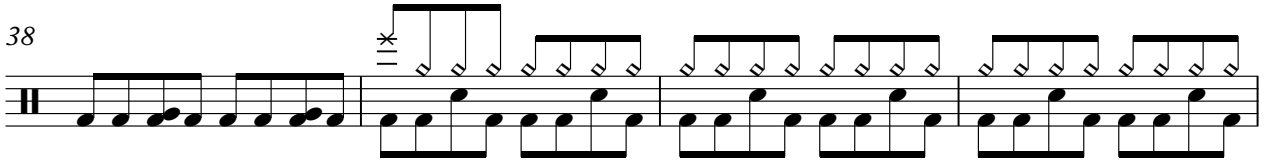

42

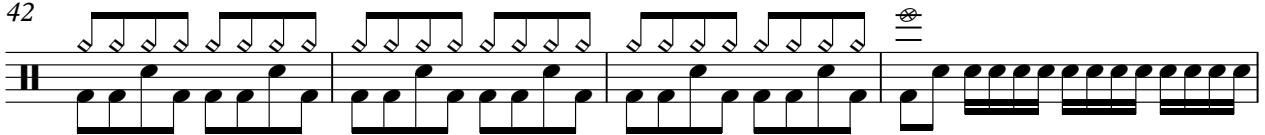

46

49

52

55

58

61

65

Percussion

69

73

77

82

93

97

101

105

109

113

5

V.S.

4

Percussion

117

120

122

# Razorlight - Stuble And Fail

## Guitar 1

♩ = 170,000092

6

12

17

22

28

40

44

50

55

V.S.

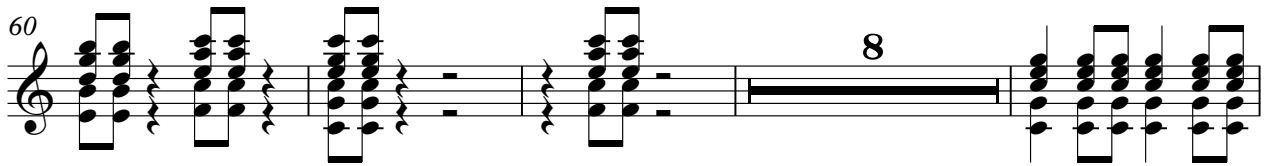
60 

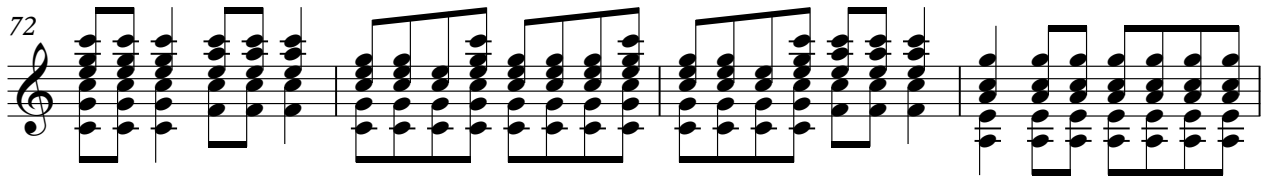
72 

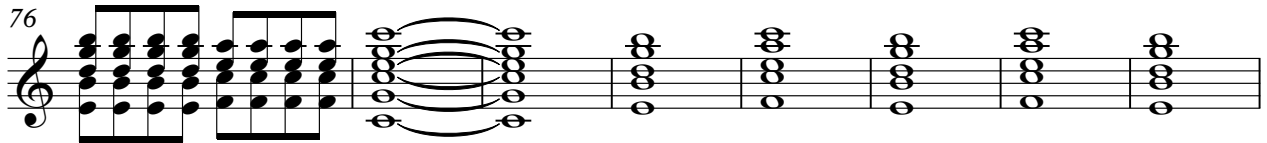
76 

84 

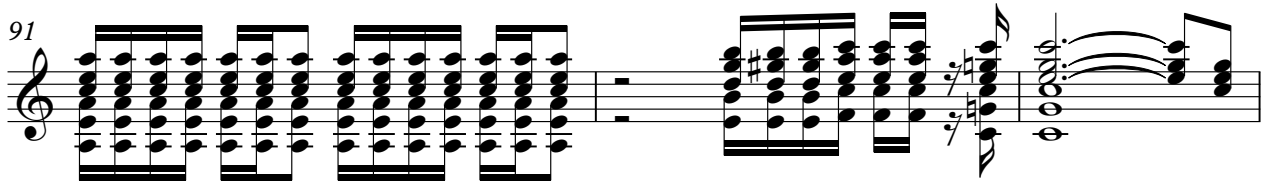
91 

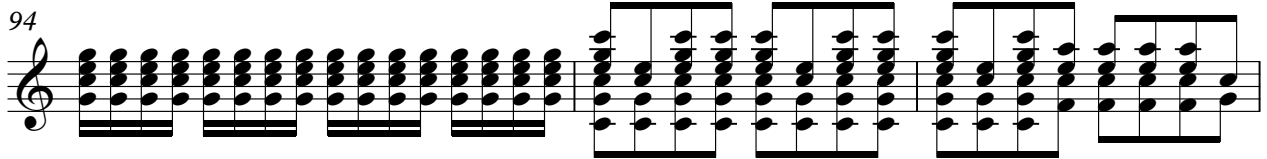
94 

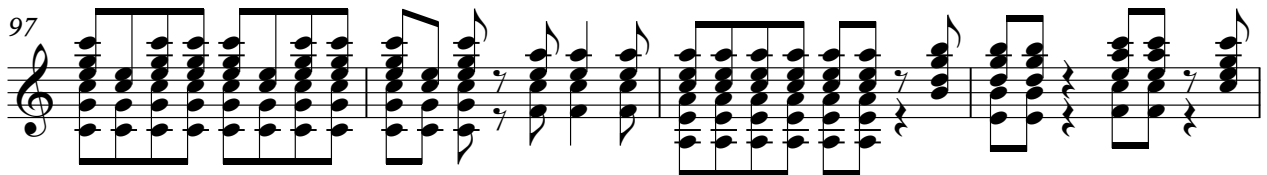
97 

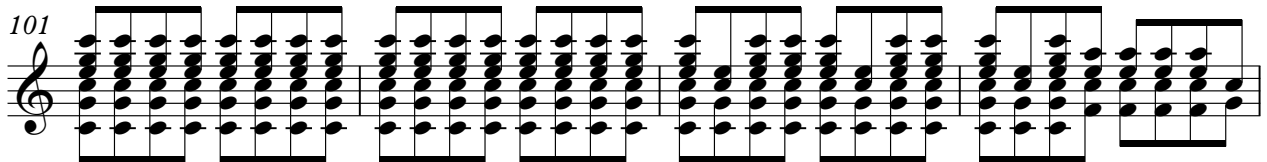
101 

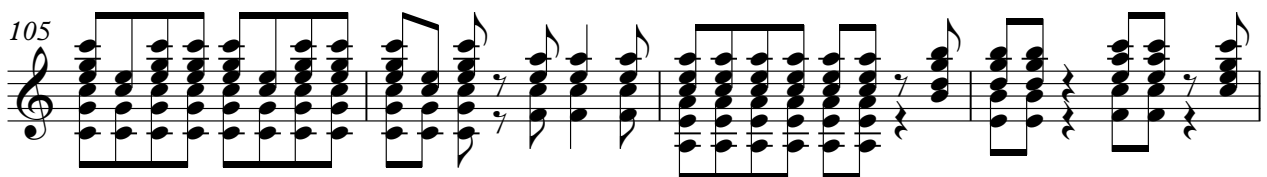
105 

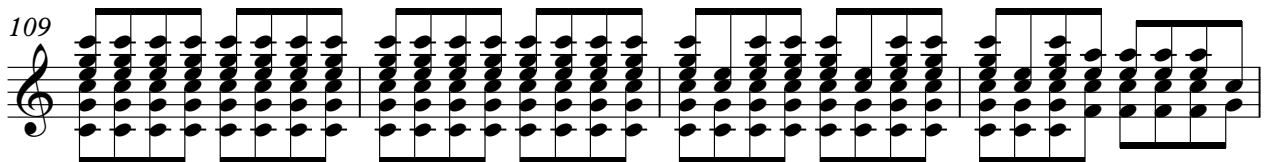
109 

# Razorlight - Stuble And Fail

Guitar 2

♩ = 170,000092

22

26

30

34

38

42

10

55

59

63

67

V.S.

Guitar 2

3

118

122

# Razorlight - Stuble And Fail

Bass

♩ = 170,000092

6

10

14

18

22

26

30

34

38

42

2

91

95

99

103

107

111

115

119

