

Pussycat dolls - Stick Wit U

♩ = 125,000000

Bass Drum

Snare Drum

Hi-Hat Open

Hi-Hat Pedal

Hi-Hat Closed

Stick

Macaras

bb6

Claves

Electric Piano

FM Synth

4

7

Bass Drum

Snare Drum

Misc

Hi-Hat Open

Hi-Hat Pedal

Hi-Hat Closed

Stick

Macaras

bb6

Toms

Cabasa

Claves

E. Piano

Perc. Organ

FM

10

13

16

- Misc:** Includes various rhythmic patterns, some with 'x' marks indicating specific drum sounds.
- Hi-Hat Open:** Shows the characteristic 'chick' sound of an open hi-hat.
- Hi-Hat Pedal:** Controls the volume of the hi-hats.
- Hi-Hat Closed:** Shows the 'chick' sound of a closed hi-hat.
- Stick:** Represents the drumsticks, with 'x' marks for rimshots.

The keyboard section includes:

- Hp. (Harpsichord):** Minimal accompaniment with a few notes.
- E. Piano (Electric Piano):** Features a complex, multi-layered texture with many notes.
- FM (Fusion Piano):** Features a complex, multi-layered texture similar to the Electric Piano.

20

23

Bass Drum

Bass Drum

Stick

bb6

Cabasa

E. Gtr.

E. Bass

E. Piano

Perc. Organ

FM

Vla.

26

Bass Drum

Bass Drum

Stick

bb6

Cabasa

E. Gr.

E. Bass

E. Piano

Perc. Organ

FM

Tape Smp. Str

Vla.

Detailed description of the musical score: The score is for page 26 and consists of 12 staves. The top two staves are labeled 'Bass Drum' and contain rhythmic notation with triplet markings. The third staff is labeled 'Stick' and shows drumstick patterns. The fourth staff is labeled 'bb6' and features a melodic line with triplet markings. The fifth staff is labeled 'Cabasa' and contains rhythmic patterns. The sixth staff is labeled 'E. Gr.' (Electric Guitar) and shows a melodic line with triplet markings. The seventh staff is labeled 'E. Bass' (Electric Bass) and contains a bass line. The eighth staff is labeled 'E. Piano' (Electric Piano) and shows a piano accompaniment with triplet markings. The ninth staff is labeled 'Perc. Organ' and contains a melodic line with triplet markings. The tenth staff is labeled 'FM' (Fusion Music) and shows a melodic line with triplet markings. The eleventh staff is labeled 'Tape Smp. Str' (Tape Sample String) and contains a melodic line with triplet markings. The twelfth staff is labeled 'Vla.' (Viola) and contains a melodic line with triplet markings. The score is written in a common time signature and includes various musical notations such as notes, rests, and triplet markings.

29

Bass Drum

Bass Drum

Misc

Hi-Hat Pedal

Hi-Hat Closed

Stick

Macaras

bb6

Cabasa

E. Gtr.

E. Bass

E. Piano

Perc. Organ

FM

Tape Smp. Str

Vla.

33

37

40

44

47

Bass Drum

Bass Drum

Stick

bb6

Cabasa

E. Gtr.

E. Bass

E. Piano

Perc. Organ

FM

Vla.

51

Bass Drum

Bass Drum

Stick

bb6

Cabasa

E. Gr.

E. Bass

E. Piano

Perc. Organ

FM

Tape Smp. Str

Vla.

54

Bass Drum

Bass Drum

Stick

bb6

Cabasa

E. Gtr.

E. Bass

E. Piano

Perc. Organ

FM

Tape Smp. Str

Vla.

Bass Drum

Pussycat dolls - Stick Wit U

♩ = 125,000000

7

13

19

24

29

34

38

2

# Bass Drum

42

47

52

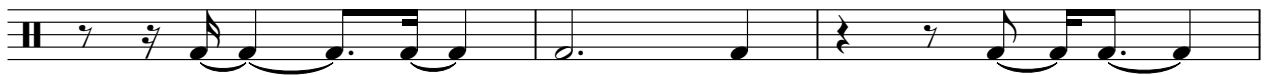

55

Bass Drum

Pussycat dolls - Stick Wit U

♩ = 125,000000

**19**

23

28

33

**12**

49

53

Snare Drum

Pussycat dolls - Stick Wit U

♩ = 125,000000

7

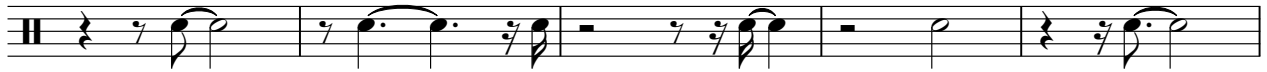

12

18

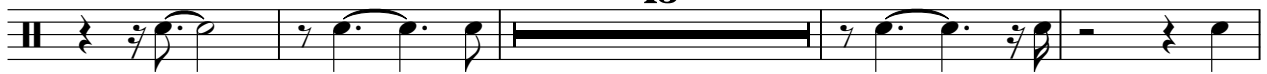

35

41

Crash Cymbal

Pussycat dolls - Stick Wit U

♩ = 125,000000

**13**  **24**

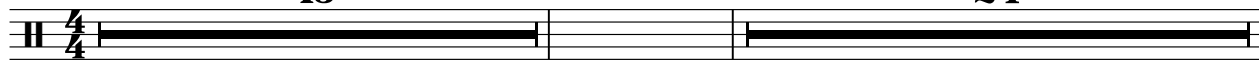

39  **18**

♩ = 125,000000

3 2

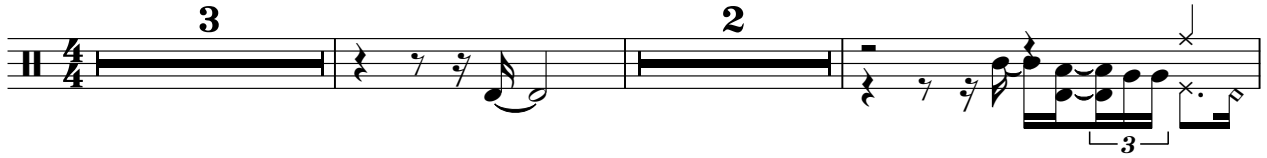

8

12

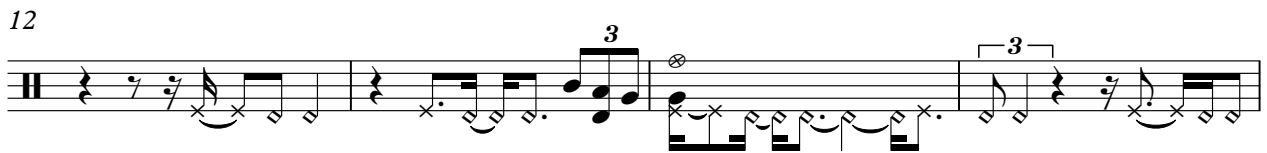

16

21

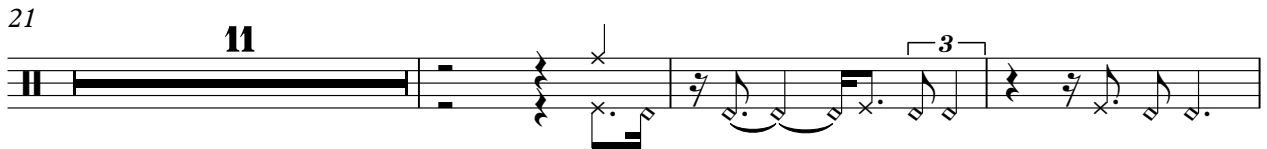

35

39

43

12

Hi-Hat Open

Pussycat dolls - Stick Wit U

♩ = 125,000000

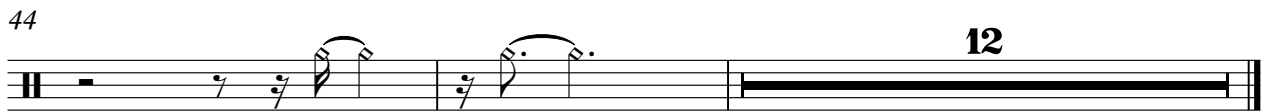
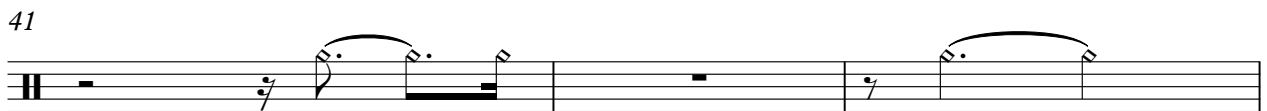
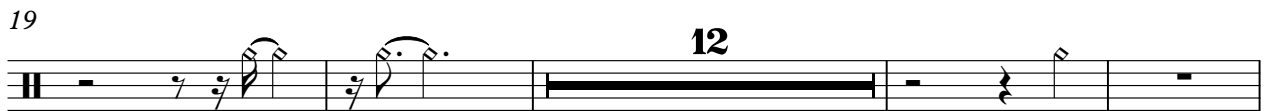
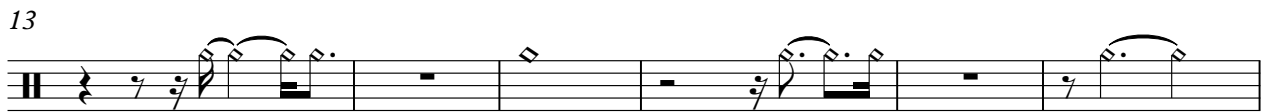

Hi-Hat Pedal

Pussycat dolls - Stick Wit U

♩ = 125,000000

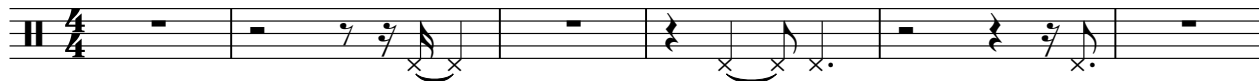

7

13

19

**12**

35

41

**13**

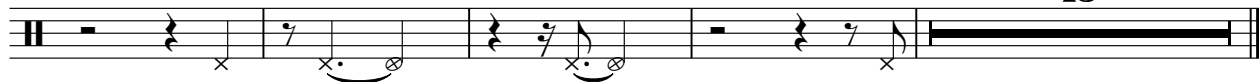

Hi-Hat Closed

Pussycat dolls - Stick Wit U

♩ = 125,000000

Stick

Pussycat dolls - Stick Wit U

♩ = 125,000000

4/4 - - - - - | - - - - - | - - - - - | - - - - - | - - - - - | - - - - - |

6 - - - - - | - - - - - | - - - - - | - - - - - | - - - - - | - - - - - |

11 - - - - - | - - - - - | - - - - - | - - - - - | - - - - - | - - - - - |

17 - - - - - | - - - - - | - - - - - | - - - - - | - - - - - | - - - - - |

22 - - - - - | - - - - - | - - - - - | - - - - - | - - - - - | - - - - - |

27 - - - - - | - - - - - | - - - - - | - - - - - | - - - - - | - - - - - |

33 - - - - - | - - - - - | - - - - - | - - - - - | - - - - - | - - - - - |

39 - - - - - | - - - - - | - - - - - | - - - - - | - - - - - | - - - - - |

45 - - - - - | - - - - - | - - - - - | - - - - - | - - - - - | - - - - - |

51 - - - - - | - - - - - | - - - - - | - - - - - | - - - - - | - - - - - |

V.S.

2

Stick

54

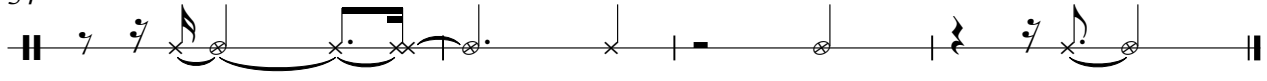

♩ = 125,000000

4/4 -

5

9

13

17

21

35

39

43

2

bb6

42

46

50

54

Toms

Pussycat dolls - Stick Wit U

♩ = 125,000000

5 5

14 5 18

38 5 13

♩ = 125,000000

5

9

14

18

22

26

30

34

39

43

2

Cabasa

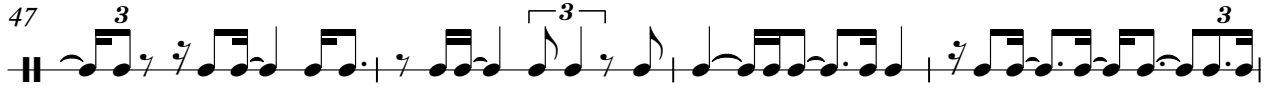

Claves

Pussycat dolls - Stick Wit U

♩ = 125,000000

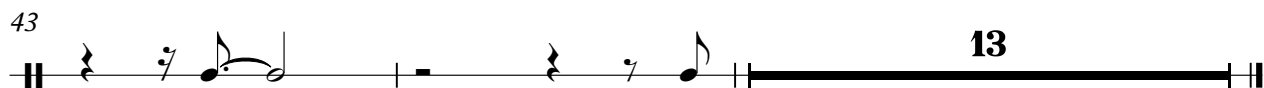
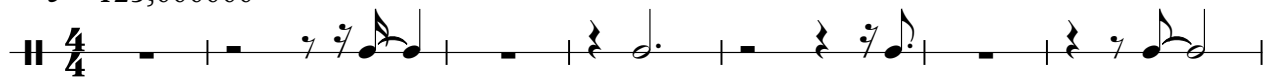

Harp

Pussycat dolls - Stick Wit U

♩ = 125,000000

**18**

4/4

**21**

**23**

**12**

4/4

Electric Guitar

Pussycat dolls - Stick Wit U

♩ = 125,000000

19

23

27

32

12

47

51

55

♩ = 125,000000

**19**

24

30

45

50

54

Electric Piano

Pussycat dolls - Stick Wit U

♩ = 125,000000

V.S.

26

31

35

39

43

48

52

55

Pussycat dolls - Stick Wit U

Percussive Organ

♩ = 125,000000

V.S.

37

40

43

46

50

53

55

♩ = 125,000000

26

31

35

39

43

48

52

55

Tape Sampler Keyboard [Strings] Pussycat dolls - Stick Wit U

♩ = 125,000000

25

30

19

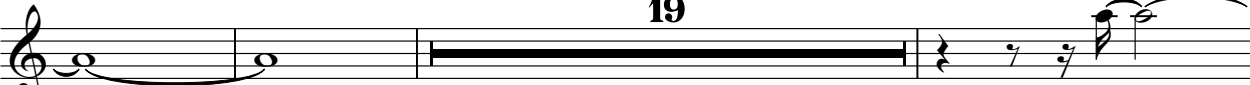

52

Viola

Pussycat dolls - Stick Wit U

$\text{♩} = 125,000000$

**19**

**22**

**26**

**29**

**33**

**12**

**47**

**51**

**54**