

Amy Winehouse - You Know Im No Good

♩ = 120,000000

Drums

Bass

4

Drums

MELODY

Guitar

Guitar

Bass

Piano

6

Drums

MELODY

Guitar

Guitar

Bass

Piano

8

Drums

MELODY

Guitar

Guitar

Bass

Piano

10

Drums

MELODY

Guitar

Guitar

Bass

Piano

12

Drums

MELODY

Guitar

Guitar

Bass

Piano

13

Drums

MELODY

Guitar

Guitar

Bass

Piano

14

Brass

Sax

Drums

MELODY

Guitar

Guitar

Bass

Piano

Brass

Strings

16

Brass

Sax

Drums

MELODY

Guitar

Guitar

Bass

Piano

Brass

Strings

3

18

Brass

Sax

Drums

MELODY

Guitar

Guitar

Bass

Piano

Strings

19

Brass

Sax

Drums

MELODY

Guitar

Guitar

Bass

Piano

Brass

Strings

20

Sax

Drums

MELODY

Guitar

Guitar

Bass

Brass

Strings

22

Sax

Drums

MELODY

Guitar

Guitar

Bass

Brass

Strings

23

Sax

Drums

MELODY

Guitar

Guitar

Bass

Brass

Strings

24

Sax

Drums

MELODY

Guitar

Guitar

Guitar

Bass

Piano

Strings

25

Brass

Sax

Drums

MELODY

Guitar

Guitar

Guitar

Bass

Piano

Brass

Strings

26

Brass

Sax

Drums

MELODY

Guitar

Guitar

Bass

Piano

Brass

Strings

3

27

Sax

Drums

MELODY

Guitar

Guitar

Bass

Piano

Strings

28

Brass

Sax

Drums

MELODY

Guitar

Guitar

Bass

Piano

Brass

Strings

29

Sax

Drums

MELODY

Guitar

Guitar

Guitar

Bass

Piano

Strings

30

Brass

Sax

Drums

MELODY

Guitar

Guitar

Guitar

Bass

Piano

Brass

Strings

31

Brass

Sax

Drums

MELODY

Guitar

Guitar

Bass

Piano

Brass

Strings

32

Brass

Sax

Drums

MELODY

Guitar

Guitar

Bass

Piano

Brass

Strings

33

Drums

Guitar

Guitar

Bass

Piano

Strings

35

Brass

Sax

Drums

MELODY

Guitar

Guitar

Bass

Piano

Brass

37

Brass

Sax

Drums

MELODY

Guitar

Guitar

Bass

Piano

Brass

39

Brass

Sax

Drums

MELODY

Guitar

Guitar

Bass

Piano

Brass

40

Brass

Sax

Drums

MELODY

Guitar

Guitar

Bass

Piano

Brass

42

Brass

Sax

Drums

MELODY

Guitar

Guitar

Bass

Piano

Brass

43

Brass

Sax

Drums

MELODY

Guitar

Guitar

Bass

Piano

Brass

3

3

45

Brass

Sax

Drums

MELODY

Guitar

Guitar

Bass

Piano

Brass

Strings

47

Brass

Sax

Drums

MELODY

Guitar

Guitar

Bass

Piano

Brass

Strings

49

Brass

Sax

Drums

MELODY

Guitar

Guitar

Bass

Piano

Brass

Strings

50

Sax

Drums

MELODY

Guitar

Guitar

Bass

Brass

Strings

52

Sax

Drums

MELODY

Guitar

Guitar

Bass

Brass

Strings

54

Brass

Sax

Drums

MELODY

Guitar

Guitar

Guitar

Bass

Piano

Brass

Strings

56

Brass

Sax

Drums

MELODY

Guitar

Guitar

Bass

Piano

Brass

Strings

57

Brass

Sax

Drums

MELODY

Guitar

Guitar

Bass

Piano

Brass

Strings

3

58

Brass

Sax

Drums

MELODY

Guitar

Guitar

Bass

Piano

Brass

Strings

59

Brass

Sax

Drums

MELODY

Guitar

Guitar

Guitar

Bass

Piano

Brass

Strings

60

Brass

Sax

Drums

MELODY

Guitar

Guitar

Guitar

Bass

Piano

Brass

Strings

61

Brass

Sax

Drums

MELODY

Guitar

Guitar

Bass

Piano

Brass

Strings

62

Sax

Drums

MELODY

Guitar

Guitar

Bass

Piano

Strings

63

Brass

Drums

Guitar

Guitar

Bass

Piano

Brass

Strings

64

Brass

Drums

Brass

66

Brass

Drums

Bass

Brass

68

Brass

Sax

Drums

Guitar

Bass

Brass

Strings

69

Brass

Sax

Drums

Guitar

Bass

Brass

Strings

70

Brass

Sax

Drums

Guitar

Bass

Brass

Strings

71

Brass

Sax

Drums

Guitar

Bass

Brass

Strings

72

Brass

Sax

Drums

MELODY

Guitar

Guitar

Bass

Brass

Strings

74

Sax

MELODY

Guitar

Guitar

Detailed description of the musical score: The score is for measures 72, 73, and 74. Measure 72 features a Brass part with eighth notes, a Sax part with rests, a Drums part with a complex rhythmic pattern including triplets, a MELODY part with a triplet, a Guitar part with chords and eighth notes, another Guitar part with chords, a Bass part with eighth notes and a triplet, a Brass part with eighth notes, and a Strings part with a triplet. Measure 73 continues the patterns from measure 72. Measure 74 shows the Sax part with rests, the MELODY part with eighth notes, the Guitar part with eighth notes, and another Guitar part with chords and eighth notes. A double bar line is located between measures 72 and 74.

76

Sax

Drums

MELODY

Guitar

Guitar

Bass

Piano

78

Brass

Sax

Drums

MELODY

Guitar

Guitar

Bass

Piano

Brass

80

Brass

Sax

Drums

MELODY

Guitar

Guitar

Bass

Piano

Brass

82

Brass

Sax

Drums

MELODY

Guitar

Guitar

Bass

Piano

Brass

Strings

84

Brass

Sax

Drums

MELODY

Guitar

Guitar

Bass

Piano

Brass

Strings

86

Brass

Sax

Drums

MELODY

Guitar

Guitar

Bass

Piano

Brass

Strings

87

Sax

Drums

MELODY

Guitar

Guitar

Bass

Piano

Brass

Strings

88

Sax

Drums

MELODY

Guitar

Guitar

Bass

Brass

Strings

90

Sax

Drums

MELODY

Guitar

Guitar

Bass

Brass

Strings

Detailed description of the musical score: The score is for a jazz ensemble. It begins at measure 90. The Saxophone part (Sax) is in the treble clef and plays a melodic line with eighth and quarter notes. The Drums part is in the drum set notation and features a complex rhythmic pattern with various drum symbols. The MELODY part is in the treble clef and has a melodic line with a long slur. The Guitar part is in the treble clef and has a melodic line with a long slur. The second Guitar part is in the treble clef and has a chordal accompaniment. The Bass part is in the bass clef and has a melodic line with a long slur. The Brass part is in the treble clef and has a rhythmic accompaniment. The Strings part is in the bass clef and has a chordal accompaniment.

91

Sax

Drums

MELODY

Guitar

Guitar

Bass

Piano

Brass

Strings

92

Brass

Sax

Drums

MELODY

Guitar

Guitar

Guitar

Bass

Piano

Brass

Strings

93

Brass

Sax

Drums

MELODY

Guitar

Guitar

Guitar

Bass

Piano

Brass

Strings

Detailed description of the musical score: The score is for page 58, starting at measure 93. It consists of ten staves. The top staff is Brass, with a triplet of eighth notes in measure 94. The second staff is Sax, with a triplet of eighth notes in measure 93. The third staff is Drums, showing a complex rhythmic pattern with a triplet of eighth notes in measure 94. The fourth staff is MELODY, with a single note in measure 94. The fifth staff is Guitar, with a single note in measure 93. The sixth staff is Guitar, with a triplet of eighth notes in measure 93. The seventh staff is Guitar, with a triplet of eighth notes in measure 93. The eighth staff is Bass, with a single note in measure 93. The ninth staff is Piano, with a single note in measure 93. The tenth staff is Brass, with a triplet of eighth notes in measure 94. The eleventh staff is Strings, with a single note in measure 93.

94

Brass

Sax

Drums

MELODY

Guitar

Guitar

Bass

Piano

Brass

Strings

95

Brass

Sax

Drums

MELODY

Guitar

Guitar

Bass

Piano

Brass

Strings

96

Brass

Sax

Drums

MELODY

Guitar

Guitar

Guitar

Bass

Piano

Brass

Strings

97

Sax

Drums

MELODY

Guitar

Guitar

Guitar

Bass

Piano

Strings

98

Brass

Sax

Drums

MELODY

Guitar

Guitar

Bass

Piano

Brass

Strings

99

Brass

Sax

Drums

MELODY

Guitar

Guitar

Bass

Piano

Brass

Strings

100

Brass

Sax

Drums

MELODY

Guitar

Guitar

Bass

Piano

Brass

Strings

101

Brass

Sax

Drums

MELODY

Guitar

Guitar

Guitar

Bass

Piano

Brass

Strings

102

Brass

Sax

Drums

MELODY

Guitar

Guitar

Guitar

Bass

Piano

Brass

Strings

103

Brass

Sax

Drums

MELODY

Guitar

Guitar

Bass

Piano

Brass

Strings

104

Sax

Drums

MELODY

Guitar

Guitar

Bass

Piano

Strings

Detailed description of the musical score: The score is for page 69, starting at measure 104. It features seven staves: Saxophone, Drums, MELODY, Guitar (two staves), Bass, Piano, and Strings. The Saxophone part begins with a whole rest, followed by a melodic phrase consisting of a quarter note, a quarter note, and a quarter note. The Drums part features a complex rhythmic pattern with a mix of eighth and sixteenth notes, including two triplet markings. The MELODY part has a simple melodic line with a quarter note, a quarter note, and a quarter note. The Guitar part includes a melodic line with a triplet of eighth notes and a quarter note, followed by a quarter note and a quarter note. The second Guitar part features a chordal accompaniment with a quarter note, a quarter note, and a quarter note. The Bass part has a melodic line with a quarter note, a quarter note, and a quarter note. The Piano part has a melodic line with a quarter note, a quarter note, and a quarter note. The Strings part features a sustained chordal accompaniment with a quarter note, a quarter note, and a quarter note.

105

Brass

Sax

Drums

MELODY

Guitar

Guitar

Bass

Piano

Brass

Strings

106

Brass

Sax

Drums

MELODY

Guitar

Guitar

Guitar

Bass

Piano

Brass

Strings

107

Brass

Sax

Drums

MELODY

Guitar

Guitar

Guitar

Bass

Piano

Brass

Strings

108

Brass

Sax

Drums

MELODY

Guitar

Guitar

Bass

Piano

Brass

Strings

109

Sax

Drums

MELODY

Guitar

Guitar

Bass

Piano

Strings

Amy Winehouse - You Know Im No Good

Brass

♩ = 120,000000

14

18

27

32

39

44

48

56

59

63

67

70

74

82

86

95

99

103

106

Amy Winehouse - You Know Im No Good

Sax

♩ = 120,000000

14

19

22

26

31

2

36

41

46

51

3

54

V.S.

107

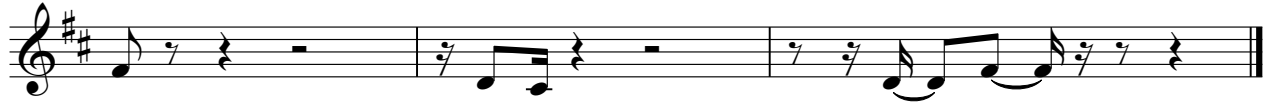

Amy Winehouse - You Know Im No Good

Drums

♩ = 120,000000

3

5

3

3

8

3

3

11

3

14

3

3

17

19

3

21

24

3

3

26

3

3

3

V.S.

Drums

28

30

32

34

36

38

41

44

47

49

51

54

56

58

60

62

64

66

68

70

V.S.

Drums

72

3

77

80

83

86

88

91

3

93

95

97

99

101

103

105

107

108

MELODY

Amy Winehouse - You Know Im No Good

♩ = 120,000000

4

8

12

16

20

24

28

31

3

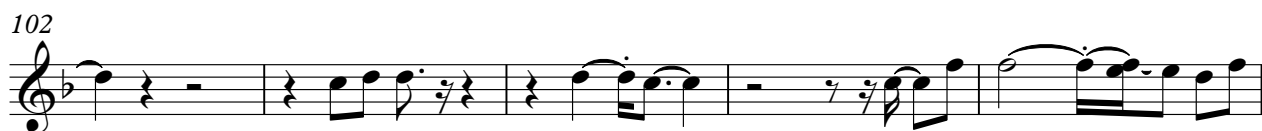

Guitar

Amy Winehouse - You Know Im No Good

♩ = 120,000000

23

3

3

29

23

55

3

3

3

61

31

3

2

96

3

3

102

3

3

2

Amy Winehouse - You Know Im No Good

Guitar

♩ = 120,000000

4

8

12

15

19

23

27

30

32

35

39

42

45

49

53

57

60

63

75

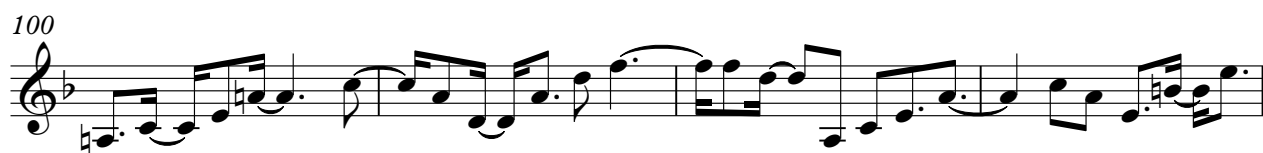
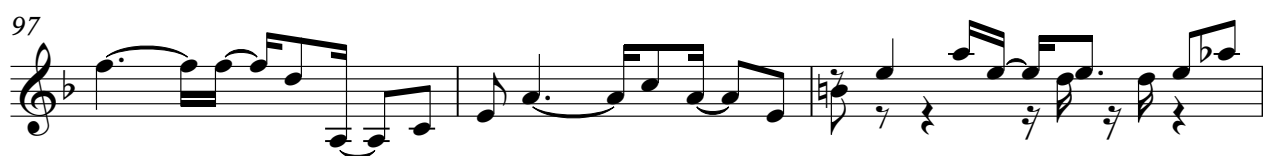

Amy Winehouse - You Know Im No Good

Guitar

♩ = 120,000000

4

8

12

16

20

23

26

30

32

2

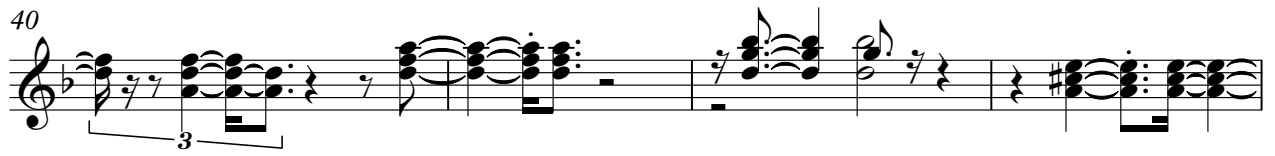

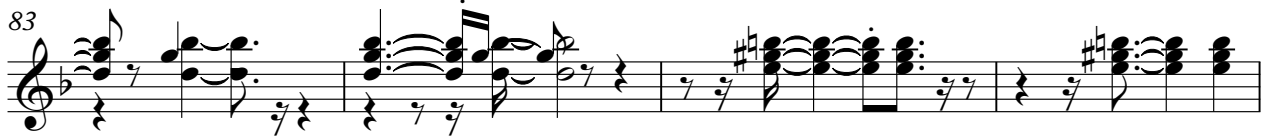
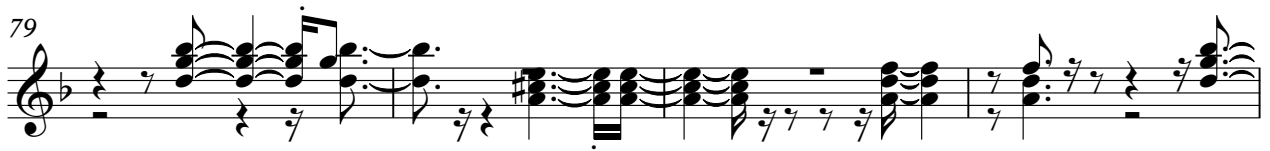

Amy Winehouse - You Know Im No Good

Bass

♩ = 120,000000

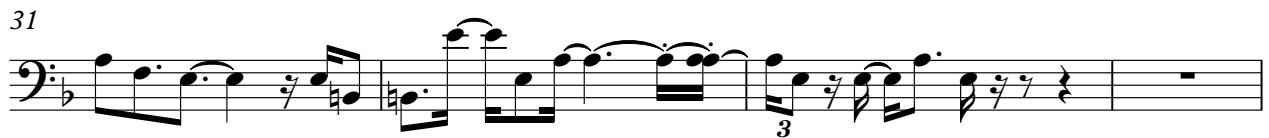

35

39

43

47

50

53

57

61

67

71

77

80

84

87

90

94

98

102

106

Amy Winehouse - You Know Im No Good

Piano

♩ = 120,000000

4

8

12

15

18

4

25

3

28

31

3

35

39

42

45

49

56

59

62

78

81

84

88

94

97

100

103

106

108

Amy Winehouse - You Know Im No Good

Brass

♩ = 120,000000

14

19

22

26

31

38

44

49

52

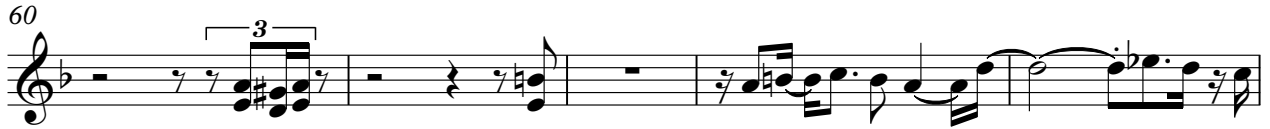
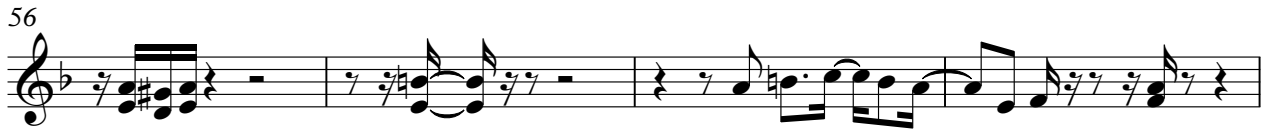

96

100

104

107

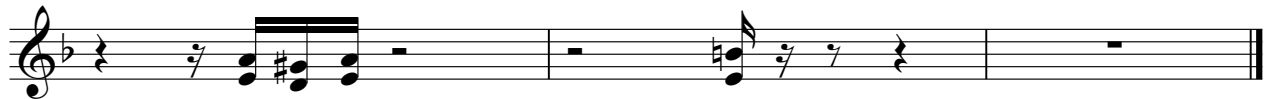

Amy Winehouse - You Know Im No Good

Strings

♩ = 120,000000

14

20

26

31

11

11

46

53

58

V.S.

64

4

3

73

8

8

86

92

97

103

106