

Arctic Monkeys - 505

♩ = 142,000076

MELODY

DRUMS

TAMBOURINE

CLN/GTR

CLN/GTR

CLN/GTR

SOLO

BASS

♩ = 142,000076

ORGAN

10

MELODY

DRUMS

ORGAN

Midi by muso@homersimpson.org

MELODY

15

ORGAN

MELODY

19

CLN/GTR

ORGAN

MELODY

24

DRUMS

TAMBOURINE

CLN/GTR

BASS

ORGAN

28

MELODY

DRUMS

TAMBOURINE

CLN/GTR

BASS

ORGAN

31

MELODY

DRUMS

TAMBOURINE

CLN/GTR

BASS

ORGAN

34

MELODY

DRUMS

TAMBOURINE

CLN/GTR

BASS

ORGAN

37

MELODY

DRUMS

TAMBOURINE

CLN/GTR

BASS

ORGAN

40

MELODY

DRUMS

TAMBOURINE

CLN/GTR

BASS

ORGAN

43

MELODY

DRUMS

TAMBOURINE

CLN/GTR

CLN/GTR

BASS

ORGAN

46

MELODY

DRUMS

TAMBOURINE

CLN/GTR

CLN/GTR

BASS

ORGAN

49

MELODY

DRUMS

TAMBOURINE

CLN/GTR

CLN/GTR

BASS

ORGAN

52

MELODY

DRUMS

TAMBOURINE

CLN/GTR

CLN/GTR

BASS

ORGAN

55

MELODY

DRUMS

TAMBOURINE

CLN/GTR

CLN/GTR

BASS

ORGAN

58

MELODY

DRUMS

TAMBOURINE

CLN/GTR

CLN/GTR

BASS

ORGAN

61

MELODY

DRUMS

TAMBOURINE

CLN/GTR

CLN/GTR

BASS

ORGAN

64

MELODY

DRUMS

TAMBOURINE

CLN/GTR

CLN/GTR

BASS

ORGAN

67

MELODY

DRUMS

TAMBOURINE

CLN/GTR

CLN/GTR

BASS

ORGAN

70

MELODY

DRUMS

TAMBOURINE

CLN/GTR

CLN/GTR

BASS

ORGAN

73

DRUMS

TAMBOURINE

CLN/GTR

CLN/GTR

SOLO

BASS

ORGAN

76

DRUMS

TAMBOURINE

CLN/GTR

CLN/GTR

SOLO

BASS

ORGAN

79

MELODY

DRUMS

TAMBOURINE

CLN/GTR

SOLO

BASS

ORGAN

82

MELODY

DRUMS

TAMBOURINE

CLN/GTR

SOLO

BASS

ORGAN

85

DRUMS

TAMBOURINE

CLN/GTR

SOLO

BASS

ORGAN

88

MELODY

DRUMS

TAMBOURINE

CLN/GTR

CLN/GTR

SOLO

BASS

ORGAN

91

MELODY

DRUMS

TAMBOURINE

CLN/GTR

CLN/GTR

SOLO

BASS

ORGAN

94

MELODY

DRUMS

TAMBOURINE

CLN/GTR

CLN/GTR

SOLO

BASS

ORGAN

97

MELODY

DRUMS

TAMBOURINE

CLN/GTR

CLN/GTR

SOLO

BASS

ORGAN

100

MELODY

DRUMS

TAMBOURINE

CLN/GTR

CLN/GTR

SOLO

BASS

ORGAN

Detailed description of the musical score: The score is for measures 100, 101, and 102. The MELODY part (treble clef) starts with a quarter note, followed by a triplet of eighth notes, and continues with a series of eighth and quarter notes. The DRUMS part (drum clef) features a complex, multi-layered rhythmic pattern with 'x' marks indicating specific drum hits. The TAMBOURINE part (treble clef) has sparse notes, including a quarter note and a half note. The CLN/GTR part (treble clef) shows a series of chords and arpeggiated figures. The second CLN/GTR part (treble clef) features a triplet of eighth notes. The SOLO part (treble clef) has a melodic line with slurs and accents. The BASS part (bass clef) has a steady eighth-note pattern. The ORGAN part (treble clef) has a sustained chord.

103

MELODY

DRUMS

TAMBOURINE

CLN/GTR

CLN/GTR

SOLO

BASS

ORGAN

106

MELODY

DRUMS

TAMBOURINE

CLN/GTR

CLN/GTR

SOLO

BASS

ORGAN

109

MELODY

DRUMS

TAMBOURINE

CLN/GTR

CLN/GTR

SOLO

BASS

ORGAN

Detailed description of the musical score: The score is for measures 109, 110, and 111. The MELODY part (treble clef) starts with a quarter note, followed by eighth notes, and a triplet of eighth notes in measure 111. The DRUMS part (drum notation) shows a consistent pattern of snare and bass drum hits. The TAMBOURINE part (treble clef) has a simple pattern of quarter notes. The CLN/GTR part (treble clef) features a complex, multi-measure rest followed by a series of chords and eighth notes. The second CLN/GTR part (treble clef) has a similar pattern with a triplet in measure 111. The SOLO part (treble clef) has a melodic line with eighth notes and rests. The BASS part (bass clef) has a steady eighth-note pattern. The ORGAN part (treble clef) has sustained chords.

112

115

MELODY

DRUMS

TAMBOURINE

CLN/GTR

CLN/GTR

CLN/GTR

SOLO

BASS

ORGAN

118

121

DRUMS

TAMBOURINE

CLN/GTR

CLN/GTR

CLN/GTR

SOLO

BASS

ORGAN

124

DRUMS

TAMBOURINE

CLN/GTR

CLN/GTR

CLN/GTR

SOLO

BASS

ORGAN

127

DRUMS

TAMBOURINE

CLN/GTR

CLN/GTR

CLN/GTR

SOLO

BASS

ORGAN

133

DRUMS

TAMBOURINE

CLN/GTR

CLN/GTR

CLN/GTR

SOLO

BASS

ORGAN

136

DRUMS

TAMBOURINE

CLN/GTR

CLN/GTR

CLN/GTR

SOLO

BASS

ORGAN

139

CLN/GTR

CLN/GTR

CLN/GTR

SOLO

ORGAN

143

SOLO

ORGAN

146

SOLO

The SOLO part is written on a single treble clef staff. It begins with a measure containing a whole rest. The second measure contains a quarter rest followed by four eighth notes. The final three measures (148-150) each contain a pair of beamed eighth notes, with a slur over each pair. The piece concludes with a double bar line.

ORGAN

The ORGAN part is written on a single treble clef staff. It begins with a measure containing a whole chord. The second measure contains a quarter note followed by a pair of beamed eighth notes. The final two measures (149-150) each contain a pair of beamed eighth notes, with a slur over each pair. The piece concludes with a double bar line.

Arctic Monkeys - 505

MELODY

♩ = 142,000076

9

13

18

26

31

36

44

49

53

Midi by muso@homersimpson.org

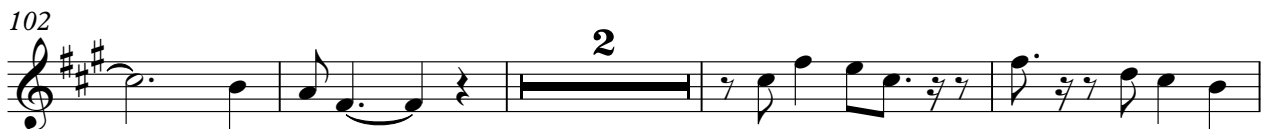
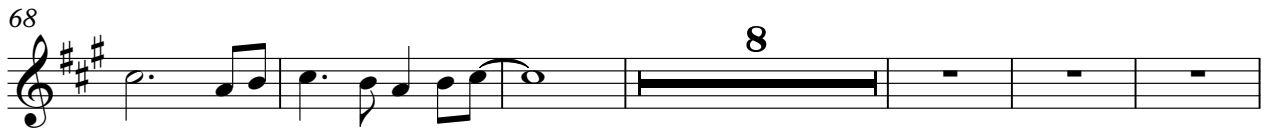

Arctic Monkeys - 505

DRUMS

♩ = 142,000076

2

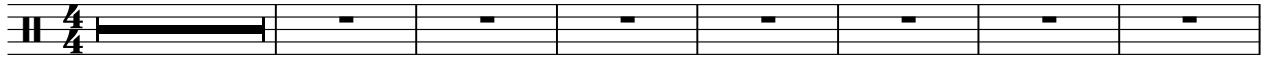

10

17

30

34

38

42

46

50

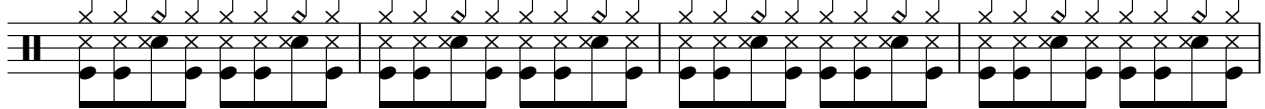

54

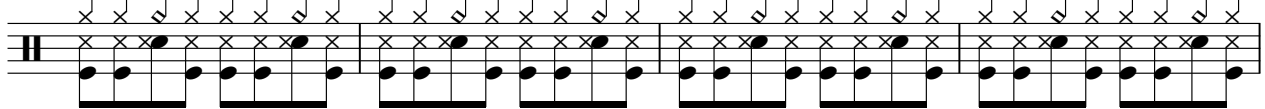

58

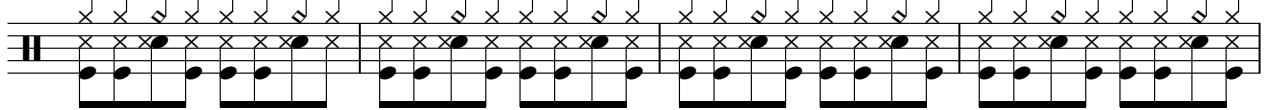

Midi by muso@homersimpson.org

V.S.

DRUMS

62

66

70

74

78

82

86

90

94

98

DRUMS

3

TAMBOURINE

Arctic Monkeys - 505

♩ = 142,000076

26

31

37

43

49

55

61

67

73

79

Midi by muso@homersimpson.org

V.S.

TAMBOURINE

85

91

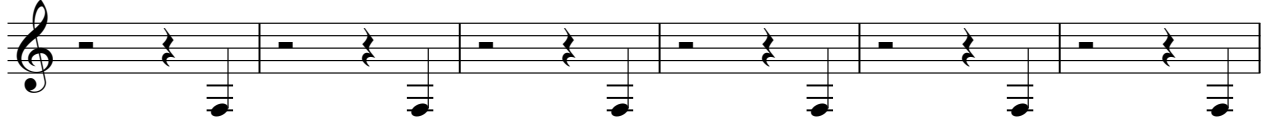

97

103

109

115

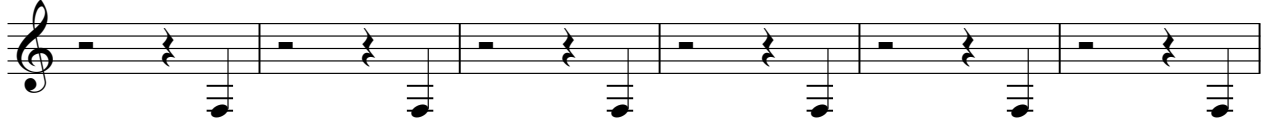

121

127

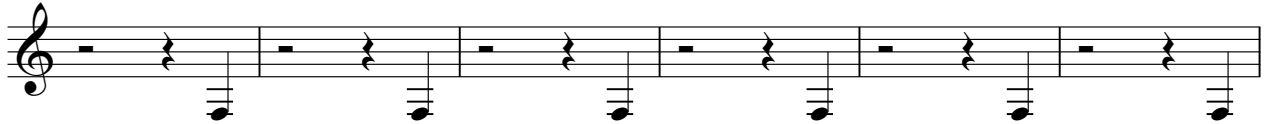

133

137

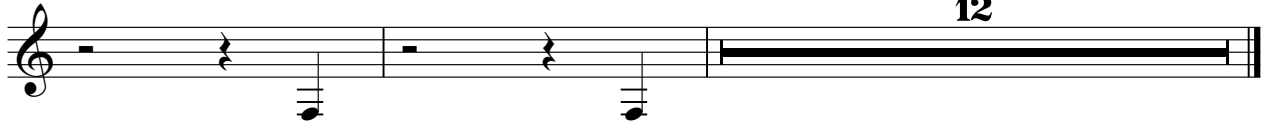

♩ = 142,000076

89

93

96

99

102

105

108

111

114

117

2

CLN/GTR

120

123

126

129

132

135

138

♩ = 142,000076

21

26

32

38

44

50

56

62

68

74

80

86

92

98

104

110

116

122

128

134

138

3

10

♩ = 142,000076

42

47

52

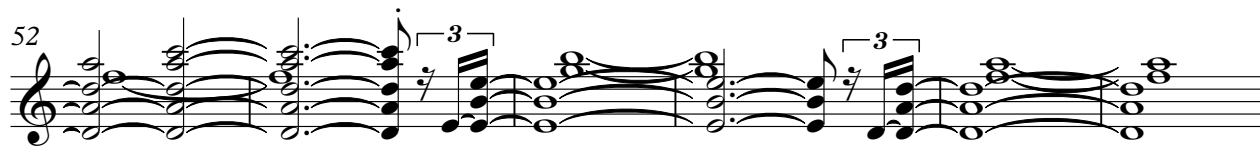

58

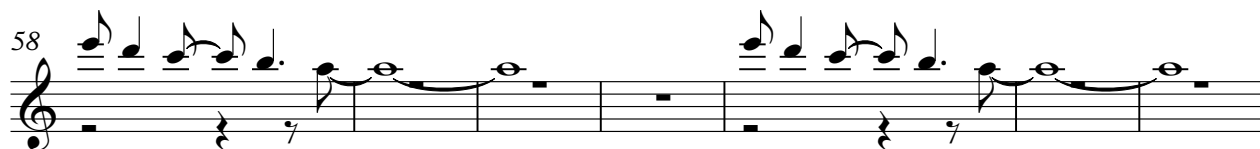

65

70

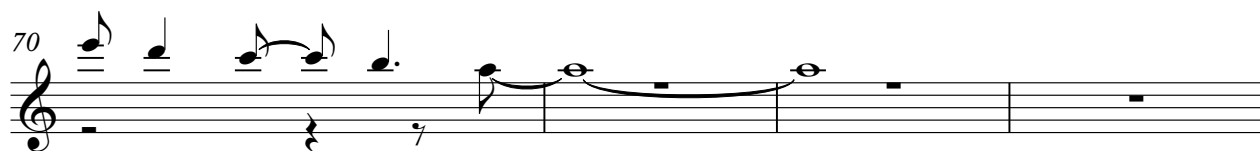

74

3 36

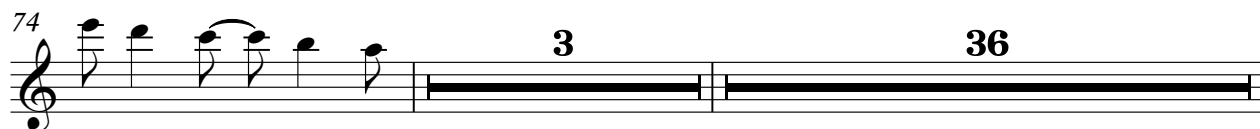

114

120

126

132

137

Arctic Monkeys - 505

SOLO

♩ = 142,000076

73

77

81

87 2

93

96

99

102

105

108

Midi by muso@homersimpson.org

V.S.

SOLO

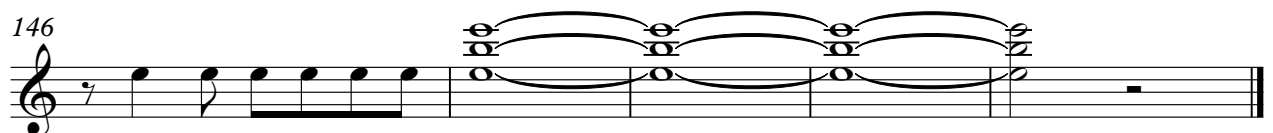
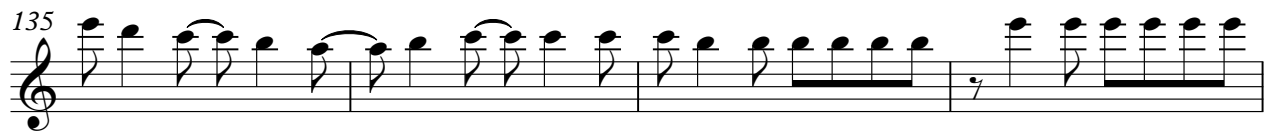
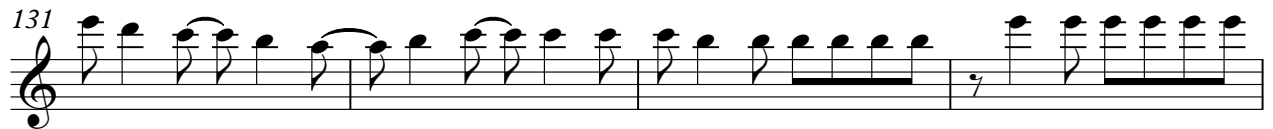
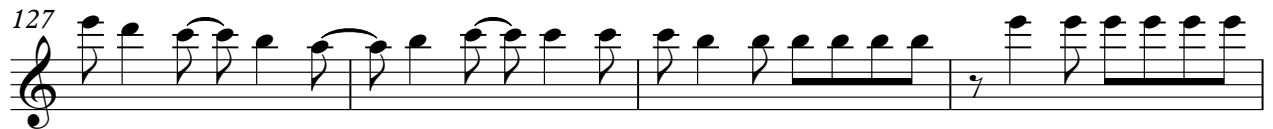
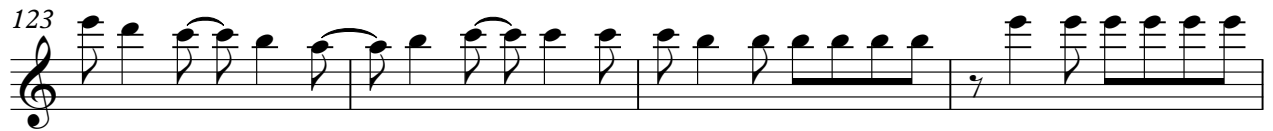
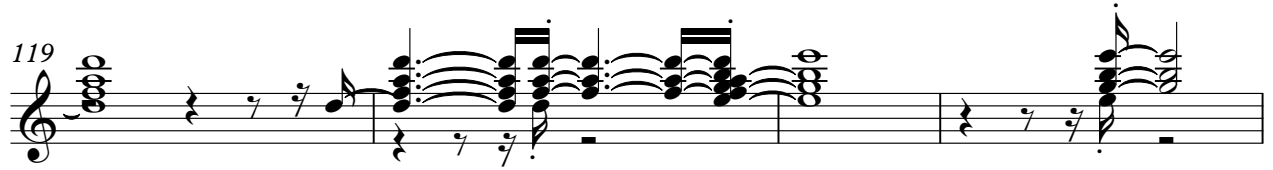
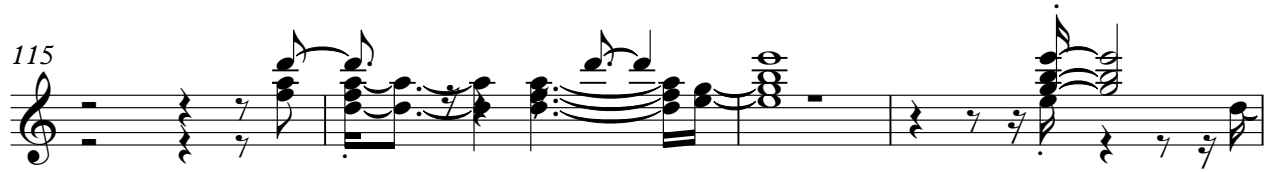

BASS

Arctic Monkeys - 505

♩ = 142,000076

26

30

35

40

45

50

55

60

65

70

Midi by muso@homersimpson.org

V.S.

BASS

75

80

85

90

95

100

105

110

115

120

125

130

135

138

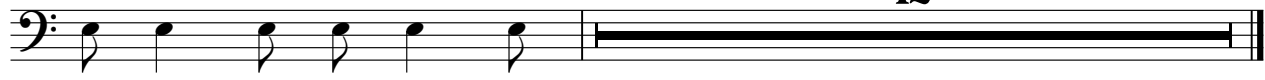

ORGAN

Arctic Monkeys - 505

♩ = 142,000076

2

11

20

29

38

47

56

65

74

83

Midi by muso@homersimpson.org

V.S.

92

101

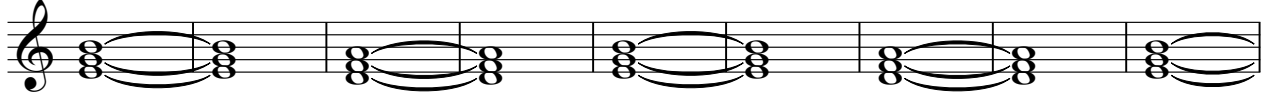

110

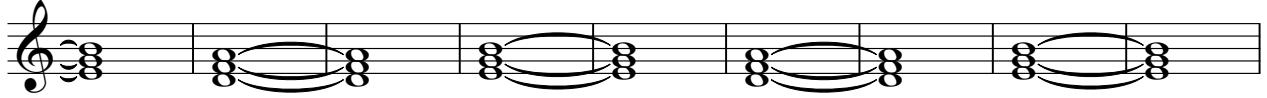

119

128

137

144

