

Arctic Monkeys - D Is For Dangerous

♩ = 145,000031

MELODY

BACKTRACK

DRUMS

OD/GTR

OD/GTR

OD/BEND

FEEDBACK/GTR

BASS

AAH's

⁴

MELODY

DRUMS

BASS

7

MELODY

DRUMS

BASS

10

MELODY

DRUMS

BASS

13

MELODY

DRUMS

OD/GTR

OD/GTR

BASS

16

MELODY

DRUMS

OD/GTR

OD/GTR

BASS

19

MELODY

DRUMS

OD/GTR

OD/GTR

BASS

22

MELODY

DRUMS

BASS

25

MELODY

DRUMS

BASS

28

MELODY

DRUMS

OD/GTR

OD/GTR

BASS

31

DRUMS

OD/GTR

OD/GTR

BASS

34

DRUMS

OD/GTR

OD/GTR

BASS

37

DRUMS

OD/GTR

OD/GTR

BASS

AAH's

TREM/STRINGS

40

DRUMS

OD/GTR

OD/GTR

BASS

AAH's

TREM/STRINGS

42

DRUMS

OD/GTR

OD/GTR

BASS

AAH's

TREM/STRINGS

45

DRUMS

OD/GTR

OD/GTR

OD/BEND

FEEDBACK/GTR

BASS

AAH's

TREM/STRINGS

47

MELODY

DRUMS

OD/BEND

FEEDBACK/GTR

BASS

AAH's

TREM/STRINGS

50

MELODY

DRUMS

OD/BEND

FEEDBACK/GTR

BASS

AAH's

TREM/STRINGS

53

MELODY

BACKTRACK

DRUMS

BASS

56

MELODY

BACKTRACK

DRUMS

BASS

58

MELODY

BACKTRACK

DRUMS

BASS

60

MELODY

BACKTRACK

DRUMS

BASS

63

MELODY

BACKTRACK

DRUMS

BASS

65

MELODY

BACKTRACK

DRUMS

OD/GTR

OD/GTR

BASS

68

DRUMS

OD/GTR

OD/GTR

BASS

71

DRUMS

OD/GTR

OD/GTR

BASS

74

DRUMS

OD/GTR

OD/GTR

BASS

77

MELODY

DRUMS

OD/GTR

OD/GTR

BASS

80

MELODY

DRUMS

OD/GTR

OD/GTR

BASS

83

MELODY

DRUMS

OD/GTR

OD/GTR

BASS

Arctic Monkeys - D Is For Dangerous

MELODY

$\text{♩} = 145,000031$

4

9

13

18

22

26

28

19

49

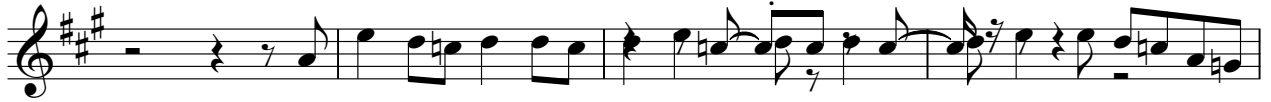

53

57

61

65

12

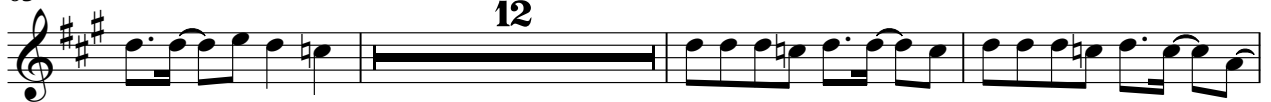

80

83

BACKTRACK

Arctic Monkeys - D Is For Dangerous

♩ = 145,000031

52

56

59

62

64

20

Arctic Monkeys - D Is For Dangerous

DRUMS

♩ = 145,000031

4

7

11

14

17

20

23

26

30

V.S.

DRUMS

33

36

40

43

46

49

52

55

58

61

DRUMS

64

67

71

75

79

83

Arctic Monkeys - D Is For Dangerous

OD/GTR

♩ = 145,000031

12

17

21

32

36

40

44

20

66

70

74

78

82

Arctic Monkeys - D Is For Dangerous

OD/GTR

♩ = 145,000031

12

17

21

8

32

37

42

45

20

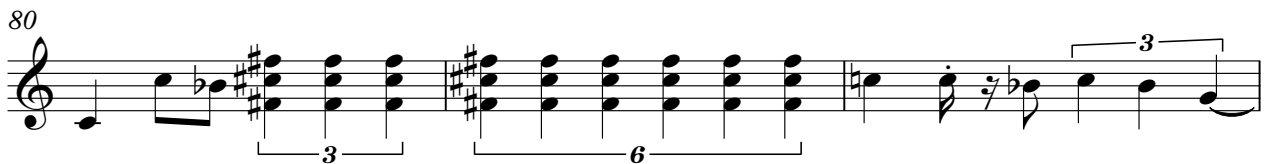

OD/BEND

Arctic Monkeys - D Is For Dangerous

♩ = 145,000031

43

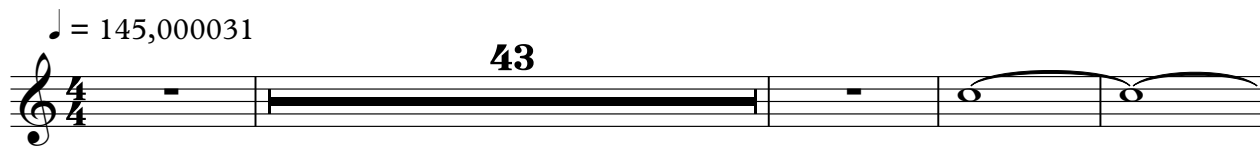

48

35

FEEDBACK/GTR

Arctic Monkeys - D Is For Dangerous

♩ = 145,000031

43

48

35

BASS

Arctic Monkeys - D Is For Dangerous

♩ = 145,000031

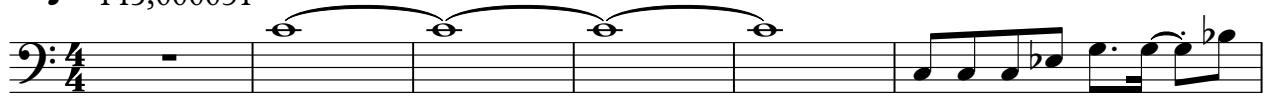

30

34

38

42

46

50

54

58

62

66

70

74

78

82

♩ = 145,000031

36

43

48

36

TREM/STRINGS

Arctic Monkeys - D Is For Dangerous

♩ = 145,000031

37

42

47

35
