

Donna Lewis - I'll Love You Always and Forever

♩ = 102,000053

I Love You

by Donna Lewis

Sequenced by:

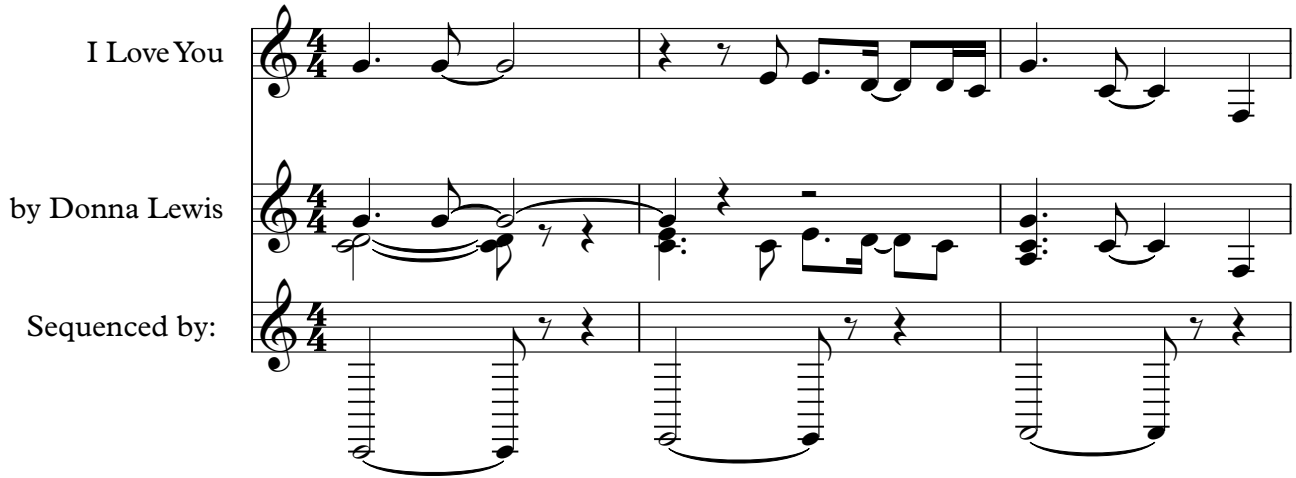

4

I Love You

by Donna Lewis

Sequenced by:

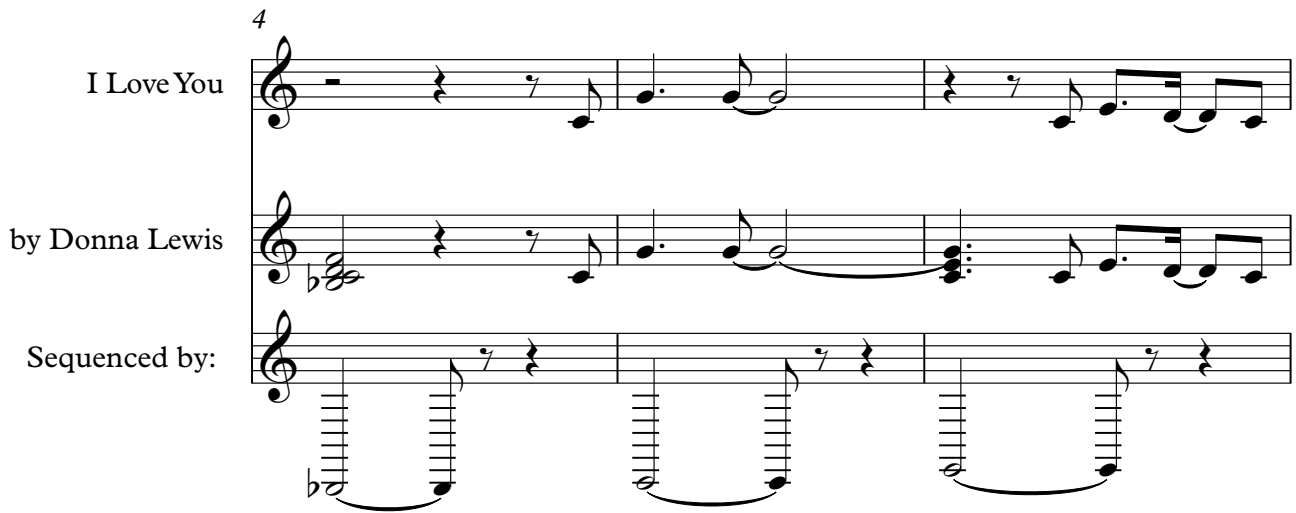

7

I Love You

by Donna Lewis

Sequenced by:

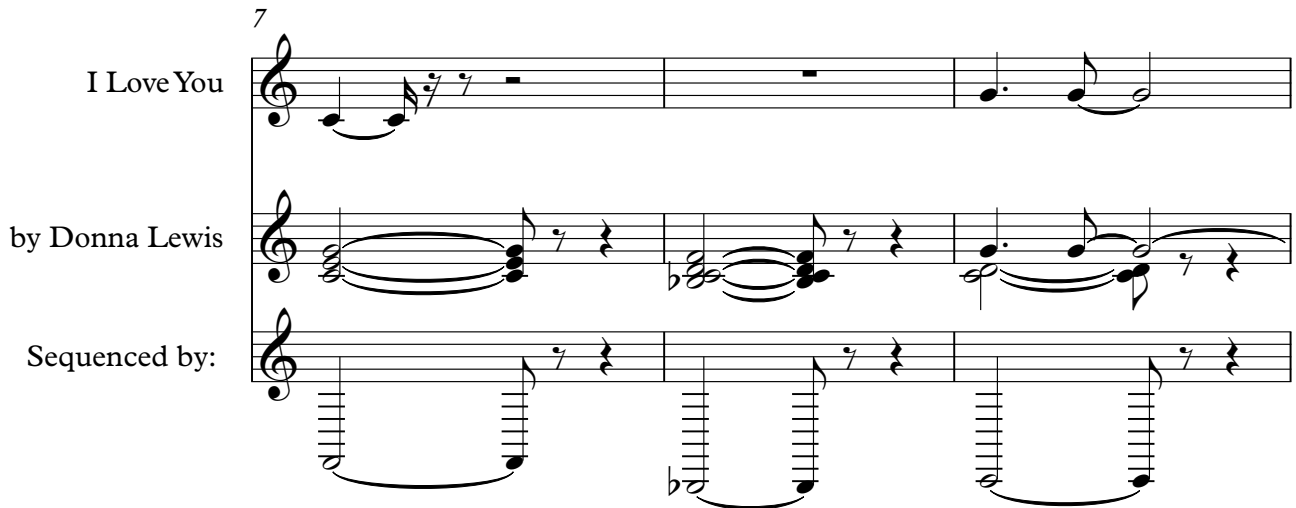

10

I Love You

by Donna Lewis

Sequenced by:

13

I Love You

by Donna Lewis

Sequenced by:

17

by Donna Lewis

Sequenced by:

19

by Donna Lewis

Sequenced by:

21

I Love You

by Donna Lewis

Sequenced by:

24

I Love You

by Donna Lewis

Sequenced by:

27

I Love You

by Donna Lewis

Sequenced by:

30

I Love You

by Donna Lewis

Sequenced by:

33

I Love You

by Donna Lewis

Sequenced by:

36

I Love You

by Donna Lewis

Sequenced by:

39

I Love You

by Donna Lewis

Sequenced by:

41

I Love You

by Donna Lewis

Sequenced by:

43

I Love You

by Donna Lewis

Sequenced by:

46

I Love You

by Donna Lewis

Sequenced by:

49

I Love You

by Donna Lewis

Sequenced by:

52

I Love You

by Donna Lewis

Sequenced by:

55
I Love You
by Donna Lewis
Sequenced by:

58
I Love You
by Donna Lewis
Sequenced by:

61
I Love You
by Donna Lewis
Sequenced by:

63
I Love You
by Donna Lewis
Sequenced by:

65

I Love You

by Donna Lewis

Sequenced by:

67

I Love You

by Donna Lewis

Sequenced by:

69

I Love You

by Donna Lewis

Sequenced by:

71

I Love You

by Donna Lewis

Sequenced by:

73
I Love You
by Donna Lewis
Sequenced by:

75
I Love You
by Donna Lewis
Sequenced by:

77
I Love You
by Donna Lewis
Sequenced by:

79
I Love You
by Donna Lewis
Sequenced by:

81

I Love You

by Donna Lewis

Sequenced by:

84

I Love You

by Donna Lewis

Sequenced by:

87

I Love You

by Donna Lewis

Sequenced by:

89

I Love You

by Donna Lewis

Sequenced by:

91
I Love You
by Donna Lewis
Sequenced by:

93
I Love You
by Donna Lewis
Sequenced by:

95
I Love You
by Donna Lewis
Sequenced by:

97
I Love You
by Donna Lewis
Sequenced by:

99

I Love You

by Donna Lewis

Sequenced by:

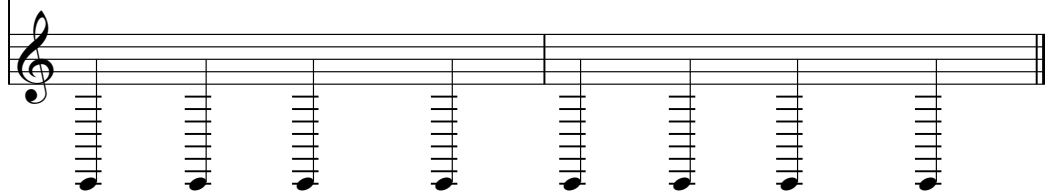

I Love You

Donna Lewis - I'll Love You Always and Forever

♩ = 102,000053

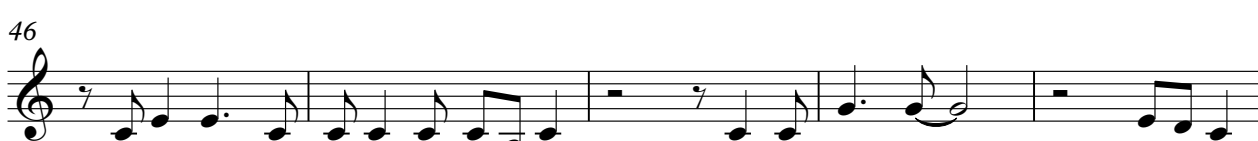
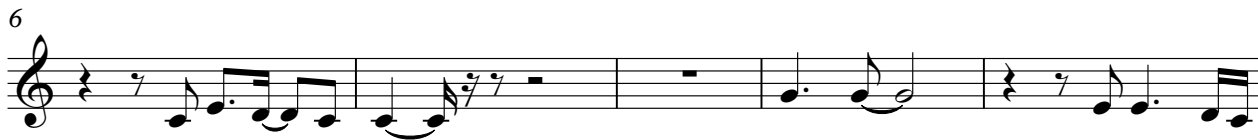

V.S.

88

91

94

97

99

by Donna Lewis

Donna Lewis - I'll Love You Always and Forever

♩ = 102,000053

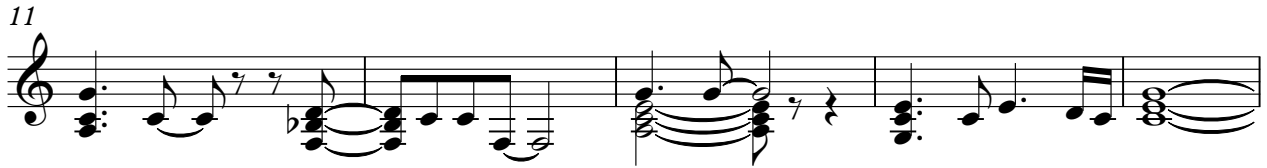

V.S.

42

45

49

54

58

62

65

68

71

74

77

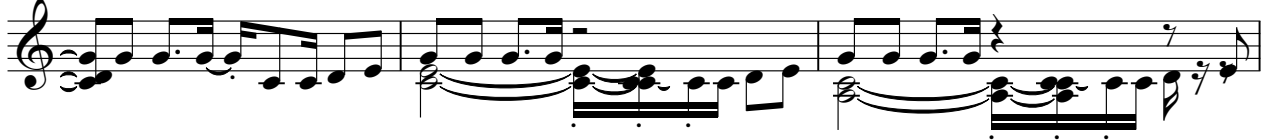

80

84

87

90

93

96

99

Donna Lewis - I'll Love You Always and Forever

Sequenced by:

♩ = 102,000053

V.S.

