

♩ = 133,000244

3

Perc. Flex. E. Bass Lead 3

4

Perc. Flex. E. Bass Lead 3

5

Perc. Flex. E. Bass Lead 3

6

Perc. Flex. E. Bass Lead 3

7

Perc. Flex. E. Bass Lead 3

8

Perc. Flex. E. Bass Lead 3

9

Perc. Flex. E. Bass Lead 3

10

Perc. Flex. E. Bass Lead 3

12

Perc. Flex. E. Bass Lead 3

14 Perc. Flex. E. Bass Lead 3

16 Perc. Flex. E. Bass Lead 3

18 Perc. Flex. E. Bass Lead 3

19

Perc.

Flex.

E. Bass

Lead 3

20

Perc.

Flex.

E. Bass

Lead 3

21

Perc.

Flex.

E. Bass

Lead 3

22

Perc. Flex. E. Bass Lead 3

23

Perc. Flex. E. Bass Lead 3

24

Perc. Flex. E. Bass Lead 3

25

Perc.

Flex.

E. Bass

Lead 3

26

Perc.

Flex.

E. Bass

Lead 3

28

Perc.

Flex.

E. Bass

Lead 3

30

Perc.

Flex.

E. Bass

Lead 3

32

Perc.

Flex.

E. Bass

Lead 3

34

Perc.

Flex.

E. Bass

Syn. Br.

Tape Smp. Brs

Tape Smp. Str

Lead 3

36

Perc.

E. Bass

Syn. Br.

Tape Smp. Brs

Tape Smp. Str

38

Bsn.

Perc.

E. Bass

Syn. Br.

Tape Smp. Brs

Tape Smp. Str

40

Perc.

E. Bass

Syn. Br.

Tape Smp. Brs

Tape Smp. Str

42

Bsn.

Perc.

E. Bass

Syn. Br.

Tape Smp. Brs

Tape Smp. Str

43

Bsn.

Perc.

Flex.

E. Bass

Lead 3

44

Perc. Flex. E. Bass Lead 3

45

Perc. Flex. E. Bass Lead 3

46

Perc. Flex. E. Bass Lead 3

47

Perc.

Flex.

E. Bass

Lead 3

48

Perc.

Flex.

E. Bass

Lead 3

49

Perc.

Flex.

E. Bass

Lead 3

50 Perc. Flex. E. Bass Lead 3

51 Perc. Flex. E. Bass Lead 3

52 Perc. Flex. E. Bass Lead 3

53

Perc.

Flex.

E. Bass

Lead 3

54

Perc.

Flex.

E. Bass

Lead 3

55

Perc.

Flex.

E. Bass

Lead 3

56

Perc.

Flex.

E. Bass

Lead 3

57

Perc.

Flex.

E. Bass

Lead 3

58

Perc.

Flex.

E. Bass

Syn. Br.

Tape Smp. Brs

Tape Smp. Str

Lead 3

60

Perc.

E. Bass

Syn. Br.

Tape Smp. Brs

Tape Smp. Str

62

Bsn.

Perc.

E. Bass

Syn. Br.

Tape Smp. Brs

Tape Smp. Str

64

Perc.

E. Bass

Syn. Br.

Tape Smp. Brs

Tape Smp. Str

66

Bsn.

Perc.

Flex.

E. Bass

E. Piano

Syn. Br.

Rev. Cym.

Tape Smp. Brs

Tape Smp. Str

Lead 3

68

Flex.

E. Bass

Tape Smp. Brs

Lead 3

69

Flex.

E. Bass

E. Piano

Tape Smp. Brs

Lead 3

70

Bsn.

Flex.

E. Bass

Lead 3

71

Bsn.

Perc.

Flex.

E. Bass

E. Piano

Lead 3

72

Perc. Flex. E. Bass Lead 3

73

Perc. Flex. E. Bass E. Piano Tape Smp. Brs Lead 3

74

Bsn.

Perc.

Flex.

E. Bass

Tape Smp. Brs.

Lead 3

75

Bsn.

Perc.

Flex.

E. Bass

Lead 3

76

Perc.

Flex.

E. Bass

Lead 3

77

Perc.

Flex.

E. Bass

Lead 3

78

Perc.

Flex.

E. Bass

Lead 3

79

Perc.

Flex.

E. Bass

Lead 3

80

Perc.

Flex.

E. Bass

Lead 3

81

Perc.

Flex.

E. Bass

Lead 3

82

Perc.

Flex.

E. Bass

Syn. Br.

Tape Smp. Brs

Tape Smp. Str

Lead 3

84

Perc.

Syn. Br.

Tape Smp. Brs

Tape Smp. Str

86

Bsn.

Perc.

Syn. Br.

Tape Smp. Brs

Tape Smp. Str

88

Perc.

Syn. Br.

Tape Smp. Brs

Tape Smp. Str

90

Bsn.

Perc.

E. Bass

Syn. Br.

Tape Smp. Brs

Tape Smp. Str

3

92

Perc.

E. Bass

Syn. Br.

Tape Smp. Brs

Tape Smp. Str

94

Bsn.

Perc.

E. Bass

Syn. Br.

Tape Smp. Brs

Tape Smp. Str

96

Perc.

E. Bass

Syn. Br.

Tape Smp. Brs

Tape Smp. Str

98

Bsn.

Perc.

Flex.

E. Bass

Syn. Br.

Tape Smp. Brs

Tape Smp. Str

Lead 3

3

100

Perc.

Flex.

E. Bass

Syn. Br.

Tape Smp. Brs

Lead 3

102

Perc.

Flex.

E. Bass

Tape Smp. Brs

Lead 3

104

Perc.

Flex.

E. Bass

Tape Smp. Brs

Lead 3

106

Perc.

Flex.

E. Bass

Tape Smp. Brs

Lead 3

107

109

110

Flex.

E. Bass

Tape Smp. Brs

Lead 3

111

Flex.

E. Bass

E. Piano

Tape Smp. Brs

Lead 3

112

Flex.

E. Bass

Lead 3

113

Flex.

E. Bass

E. Piano

Lead 3

114

Bsn.

Perc.

Flex.

E. Bass

E. Piano

Rev. Cym.

Tape Smp. Brs

Tape Smp. Str

Lead 3

Bassoon

♩ = 133,000244

37

2

42

18

63

2

2

70

2

75

10

2

90

2

95

2

99

16

Percussion

♩ = 133,000244

V.S.

Percussion

Percussion

61

64

67

3

73

76

79

82

85

88

90

3

V.S.

4

Percussion

92

95

98

100

103

106

108

116

Flexatone

♩ = 133,000244

2

5

8

11

14

17

20

23

26

29

V.S.

76

79

82

16

100

103

106

109

112

114

43

47

51

55

59

63

67

71

75

79

83

94

98

102

106

110

113

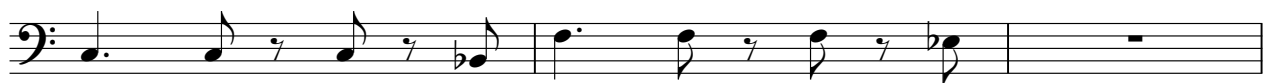

116

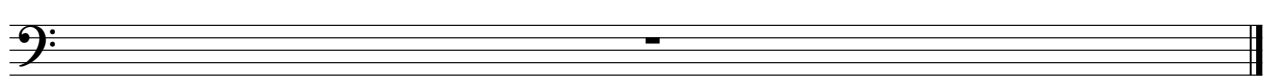

Electric Piano

♩ = 133,000244

66

2

72

34

109

2

3

116

Synth Brass

♩ = 133,000244

34

38

43 16

62

67 16

86

91

96 2 15

116

Reverse Cymbals

♩ = 133,000244
NO_ONE

63

66

49

116

Tape Sampler Keyboard [Brass]

♩ = 133,000244

34

38

16

62

67

3

3

74

8

86

91

95

Tape Sampler Keyboard [Strings]

♩ = 133,000244

34

34

41

16

16

64

16

16

87

94

17

17

116

Lead 3 (Calliope)

25

27

30

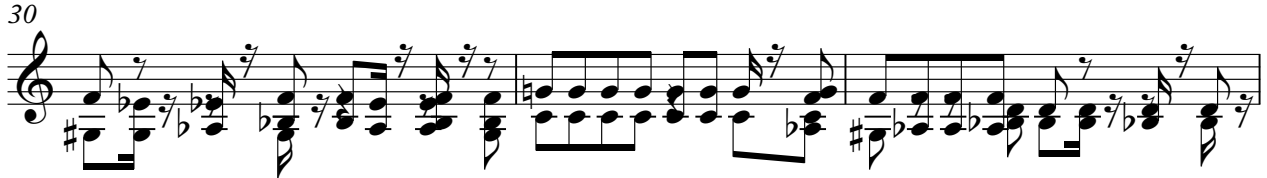

33

43

45

47

49

51

53

55

57

59

8

68

70

72

74

76

78

80

V.S.

82 16

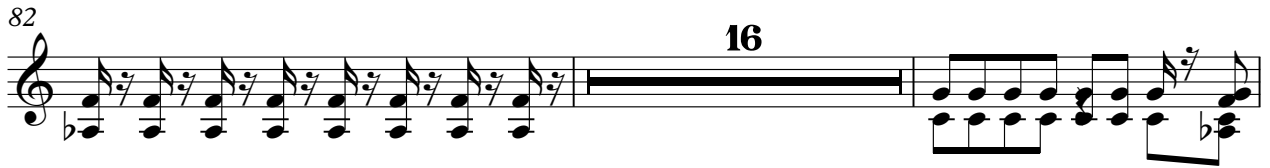

100

102

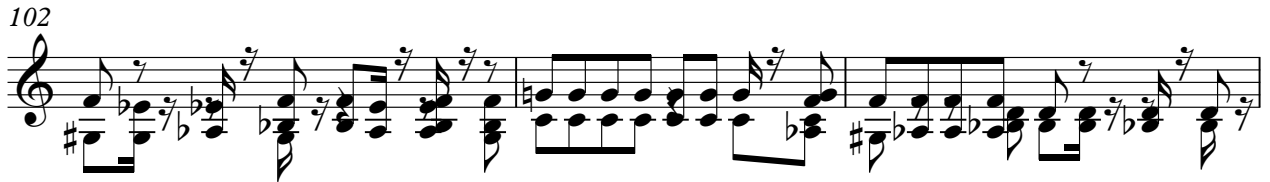

105

107

109

111

113

116

