

# Bruce Springsteen - Badlands

00:00:04:28  
2.1,00  
Intro

♩ = 123,999992

7

Drums

Piano

Guitar

Bass

00:00:20:16  
10.1.00  
Verse 1

9

Lead Vocals

Drums

Piano

Guitar

Bass

12

Lead Vocals

Drums

Piano

Guitar

Bass

15

Lead Vocals

Drums

Piano

Guitar

Bass

17

Lead Vocals

Drums

Piano

Guitar

Bass

19

Lead Vocals

Drums

Piano

Guitar

Bass

22

Lead Vocals

Drums

Piano

Guitar

Bass

25

Lead Vocals

Drums

Piano

Guitar

Bass

27

Lead Vocals

Drums

Piano

Guitar

Bass

29

Lead Vocals

Drums

Piano

Guitar

Bass

32

Lead Vocals

Drums

Piano

Guitar

Bass

00:01:07:09  
34.1,00  
CHORUS

34

Lead Vocals

Drums

Piano

Guitar

Bass

Backing vocals

36

Lead Vocals

Drums

Piano

Guitar

Bass

Backing vocals

38

Lead Vocals

Drums

Piano

Guitar

Bass

Backing vocals

40

Lead Vocals

Drums

Piano

Guitar

Bass

Backing vocals

43

Lead Vocals

Drums

Piano

Guitar

Bass

46

Lead Vocals

Drums

Piano

Guitar

Bass

49

Lead Vocals

Drums

Piano

Guitar

Bass

Backing vocals

51

Lead Vocals

Drums

Piano

Guitar

Bass

Backing vocals

54

Lead Vocals

Drums

Piano

Guitar

Bass

Backing vocals

57

Lead Vocals

Drums

Piano

Guitar

Bass

59

Lead Vocals

Drums

Piano

Guitar

Bass

62

Lead Vocals

Drums

Piano

Guitar

Bass

00:02:09:21  
66.1,00  
CHORUS

65

Lead Vocals

Drums

Piano

Guitar

Bass

Backing vocals

67

Lead Vocals

Drums

Piano

Guitar

Bass

Backing vocals

70

Lead Vocals

Drums

Piano

Guitar

Bass

Backing vocals

72

Lead Vocals

Drums

Piano

Guitar

Bass

Backing vocals

00:02:25:08  
74.1,00  
Guitar solo

74

Drums

Piano

Guitar

Lead Guitar

Bass

77

Drums

Piano

Guitar

Lead Guitar

Bass

00:02:40:26  
82.1,00  
Sax solo

80

Sax

Drums

Piano

Guitar

Lead Guitar

Bass

83

Sax  
Drums  
Piano  
Guitar  
Bass

86

Sax  
Drums  
Piano  
Guitar  
Bass

89

92

Lead Vocals

Drums

Piano

Bass

Backing vocals

95

Lead Vocals

Drums

Piano

Bass

Backing vocals

97

Lead Vocals

Drums

Piano

Guitar

Bass

Backing vocals

100

Lead Vocals

Drums

Piano

Guitar

Bass

Backing vocals

103

Lead Vocals

Drums

Piano

Guitar

Bass

Backing vocals

105

Lead Vocals

Drums

Piano

Guitar

Bass

Backing vocals

107

Lead Vocals

Drums

Piano

Guitar

Bass

Backing vocals

110

Lead Vocals

Drums

Piano

Guitar

Bass

Backing vocals

112

Lead Vocals

Drums

Piano

Guitar

Bass

Backing vocals

00:03:43:08  
114.1,00  
repeat to fade

114

Lead Vocals

Drums

Piano

Guitar

Bass

Backing vocals

116

Lead Vocals

Drums

Piano

Guitar

Bass

Backing vocals

118

Lead Vocals

Drums

Piano

Guitar

Bass

Backing vocals

120

Lead Vocals

Drums

Piano

Guitar

Bass

Backing vocals

Sax

Bruce Springsteen - Badlands

♩ = 123,999992

81

85

89

33

Lead Vocals

Bruce Springsteen - Badlands

♩ = 123,999992

9

13

17

21

25

29

34

38

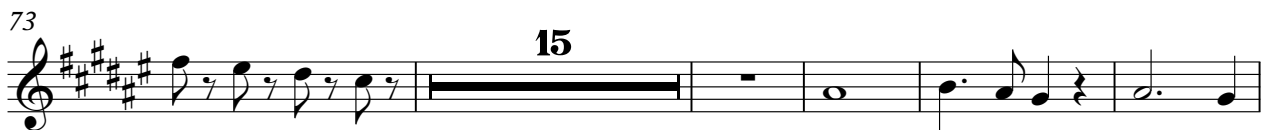
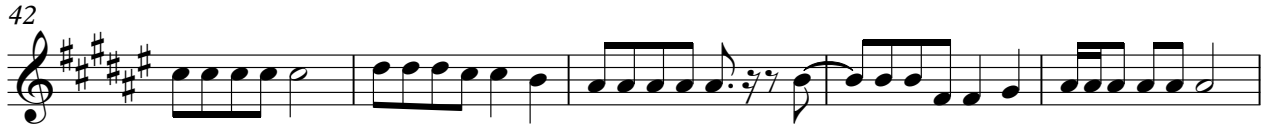

103

107

111

116

119

# Bruce Springsteen - Badlands

## Drums

♩ = 123,999992

6

11

16

21

26

32

36

41

46

V.S.

51

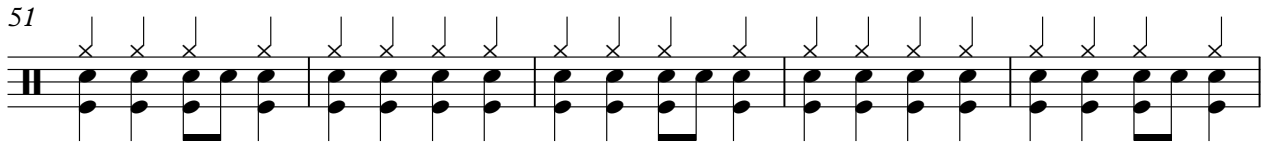

56

61

65

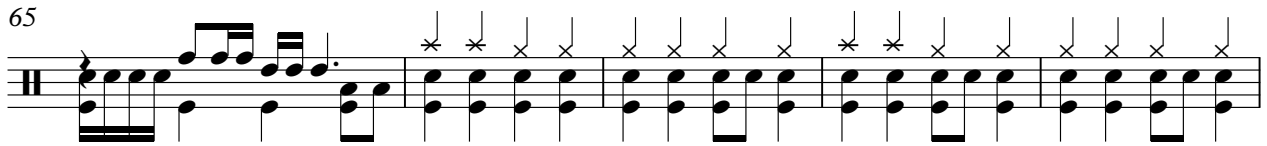

70

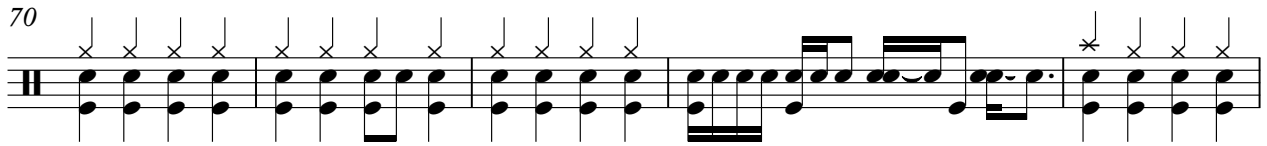

75

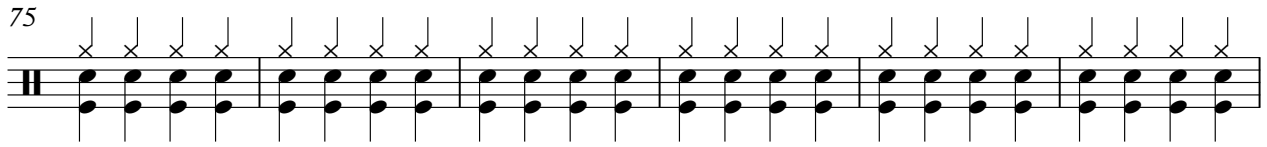

81

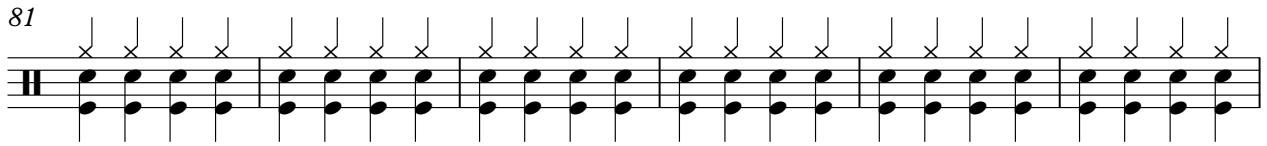

87

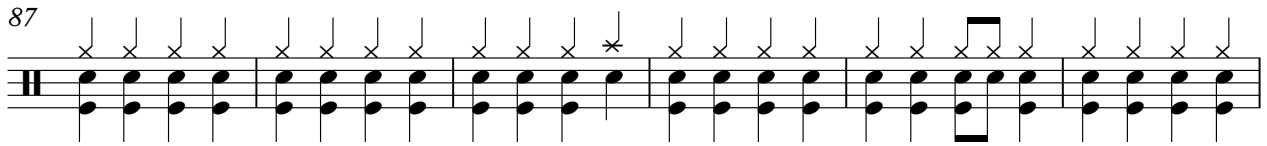

93

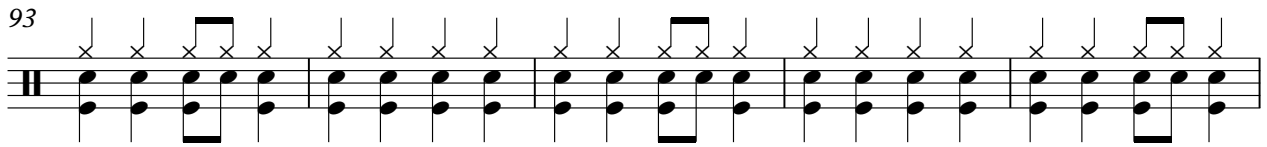

98

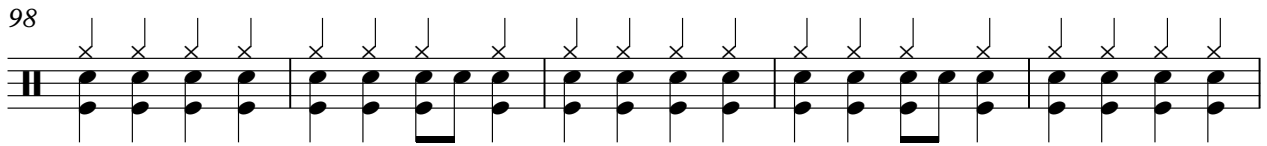

Drums

103

107

112

116

# Bruce Springsteen - Badlands

Piano

$\text{♩} = 123,999992$

6

11

17

23

28

34

38

42

48

V.S.

53

58

64

69

73

78

84

89

94

99

104

108

112

116

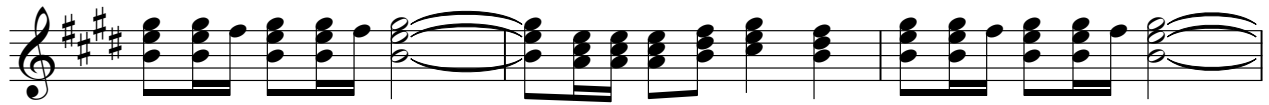

119

# Bruce Springsteen - Badlands

Guitar

♩ = 123,999992

8

14

20

26

30

35

41

47

53

V.S.

59

63

69

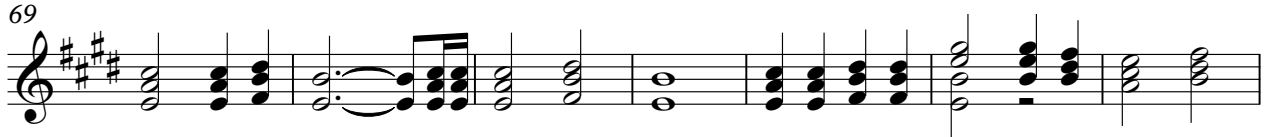

76

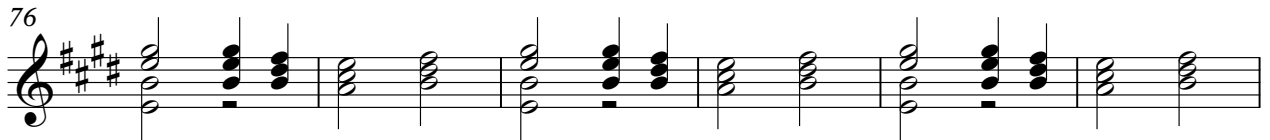

82

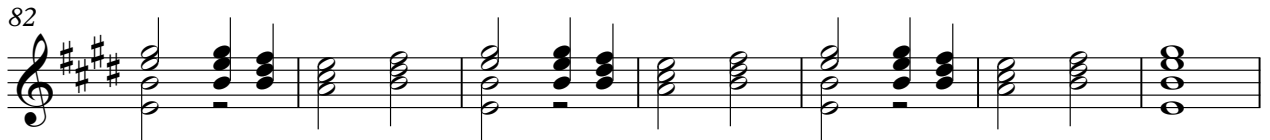

89

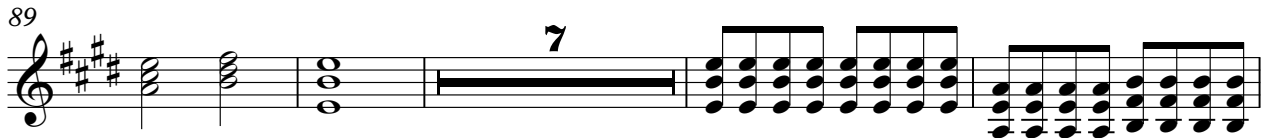

100

104

109

115

119

Lead Guitar

Bruce Springsteen - Badlands

♩ = 123,999992

**73**

77

81

**41**

# Bruce Springsteen - Badlands

Bass

♩ = 123,999992

V.S.

51

56

61

66

71

76

81

86

3

94

98

102

106

111

116

119

94

100

104

109

113

118

