

Bruce Springsteen - Cover Me

♩ = 125,000000

6

Melody

Drums

Guitar 2 muted

overdr Guitar 3

Guitar 1 clean

Fing Bass

Pizzicato Strings

slow Strings

8

Melody

Drums

Guitar 2 muted

Guitar 1 clean

Fing Bass

Pizzicato Strings

slow Strings

10

Melody

Drums

Guitar 2 muted

Guitar 1 clean

Fing Bass

Pizzicato Strings

slow Strings

12

Melody

Drums

Guitar 2 muted

Guitar 1 clean

Fing Bass

Pizzicato Strings

slow Strings

14

Melody

Drums

Guitar 2 muted

Guitar 1 clean

Fing Bass

Aahs

Pizzicato Strings

slow Strings

16

Melody

Drums

Guitar 2 muted

Guitar 1 clean

Fing Bass

Aahs

Pizzicato Strings

slow Strings

Detailed description of the musical score: The score is for measures 16 and 17.
- **Guitar 1 clean:** Similar to Guitar 2, but with clean sound.

18

Melody

Drums

Guitar 2 muted

Guitar 1 clean

Fing Bass

Aahs

Pizzicato Strings

slow Strings

20

Melody

Drums

Guitar 2 muted

Guitar 1 clean

Fing Bass

Pizzicato Strings

slow Strings

26

Melody

Drums

Guitar 2 muted

Guitar 1 clean

Fing Bass

Aahs

Pizzicato Strings

slow Strings

28

Melody

Drums

Guitar 2 muted

Guitar 1 clean

Fing Bass

Aahs

Pizzicato Strings

slow Strings

30

Melody

French Horn

Drums

Guitar 2 muted

Guitar 1 clean

Fing Bass

Aahs

Pizzicato Strings

slow Strings

32

Melody

Drums

Guitar 2 muted

Guitar 1 clean

Fing Bass

Pizzicato Strings

slow Strings

34

Melody

Drums

Guitar 2 muted

Guitar 1 clean

Fing Bass

Pizzicato Strings

slow Strings

36

Melody

Drums

Guitar 2 muted

Guitar 1 clean

Fing Bass

Pizzicato Strings

slow Strings

38

Melody

Drums

Guitar 2 muted

Guitar 1 clean

Fing Bass

Pizzicato Strings

slow Strings

40

Melody

Drums

Guitar 2 muted

Guitar 1 clean

Fing Bass

Pizzicato Strings

slow Strings

42

Melody

Drums

Guitar 2 muted

overdr Guitar 3

Guitar 1 clean

Fing Bass

Pizzicato Strings

slow Strings

44

Melody

Drums

Guitar 2 muted

overdr Guitar 3

Guitar 1 clean

Fing Bass

Pizzicato Strings

slow Strings

46

Melody

Drums

Guitar 2 muted

overdr Guitar 3

Guitar 1 clean

Fing Bass

Aahs

Pizzicato Strings

slow Strings

48

Melody

Drums

Guitar 2 muted

overdr Guitar 3

Guitar 1 clean

Fing Bass

Aahs

Pizzicato Strings

slow Strings

Detailed description of the musical score for page 15, measures 48-49:

50

Melody

French Horn

Drums

Guitar 2 muted

overdr Guitar 3

Guitar 1 clean

Fing Bass

Aahs

Pizzicato Strings

slow Strings

52

Drums

Guitar 2 muted

overdr Guitar 3

Guitar 1 clean

Fing Bass

Pizzicato Strings

slow Strings

54

Drums

Guitar 2 muted

overdr Guitar 3

Guitar 1 clean

Fing Bass

Pizzicato Strings

slow Strings

56

Drums

Guitar 2 muted

overdr Guitar 3

Guitar 1 clean

Fing Bass

Pizzicato Strings

slow Strings

58

Drums

Guitar 2 muted

overdr Guitar 3

Guitar 1 clean

Fing Bass

Pizzicato Strings

slow Strings

60

Drums

Guitar 2 muted

overdr Guitar 3

Guitar 1 clean

Fing Bass

Pizzicato Strings

slow Strings

62

Melody

Drums

Guitar 2 muted

overdr Guitar 3

Guitar 1 clean

Fing Bass

Pizzicato Strings

slow Strings

64

Melody
Drums
Guitar 2 muted
Guitar 1 clean
Fing Bass
Pizzicato Strings
slow Strings

66

Melody
Drums
Guitar 2 muted
Guitar 1 clean
Fing Bass
Pizzicato Strings
slow Strings

68

Melody

Drums

Guitar 2 muted

Guitar 1 clean

Fing Bass

Pizzicato Strings

slow Strings

70

Melody

Drums

Guitar 2 muted

Guitar 1 clean

Fing Bass

Pizzicato Strings

slow Strings

72

Melody

Drums

Guitar 2 muted

Guitar 1 clean

Fing Bass

Pizzicato Strings

slow Strings

74

Melody

Drums

Guitar 2 muted

overdr Guitar 3

Guitar 1 clean

Fing Bass

Pizzicato Strings

slow Strings

76

Melody

Drums

Guitar 2 muted

overdr Guitar 3

Guitar 1 clean

Fing Bass

Pizzicato Strings

slow Strings

78

Melody

Drums

Guitar 2 muted

overdr Guitar 3

Guitar 1 clean

Fing Bass

Aahs

Pizzicato Strings

slow Strings

80

Melody

Drums

Guitar 2 muted

overdr Guitar 3

Guitar 1 clean

Fing Bass

Aahs

Pizzicato Strings

slow Strings

82

Melody

Drums

Guitar 2 muted

overdr Guitar 3

Guitar 1 clean

Fing Bass

Aahs

Pizzicato Strings

slow Strings

84

Melody

Drums

Guitar 2 muted

overdr Guitar 3

Guitar 1 clean

Fing Bass

Aahs

Pizzicato Strings

slow Strings

86

Melody

Drums

Guitar 2 muted

overdr Guitar 3

Guitar 1 clean

Fing Bass

Aahs

Pizzicato Strings

slow Strings

88

Melody

Drums

Guitar 2 muted

overdr Guitar 3

Guitar 1 clean

Fing Bass

Aahs

Pizzicato Strings

slow Strings

Detailed description of the musical score for measures 88-91:

90

Melody

French Horn

Drums

Guitar 2 muted

overdr Guitar 3

Guitar 1 clean

Fing Bass

Aahs

Pizzicato Strings

slow Strings

Oohs

92

94

Melody

French Horn

Drums

Guitar 2 muted

overdr Guitar 3

Guitar 1 clean

Fing Bass

Aahs

Pizzicato Strings

slow Strings

Oohs

96

Melody

Drums

Guitar 2 muted

overdr Guitar 3

Guitar 1 clean

Fing Bass

Pizzicato Strings

slow Strings

97

Melody

Drums

Guitar 2 muted

overdr Guitar 3

Guitar 1 clean

Fing Bass

Pizzicato Strings

slow Strings

Bruce Springsteen - Cover Me

Melody

♩ = 125,000000

6

10

15

20

24

29

34

38

42

47

12

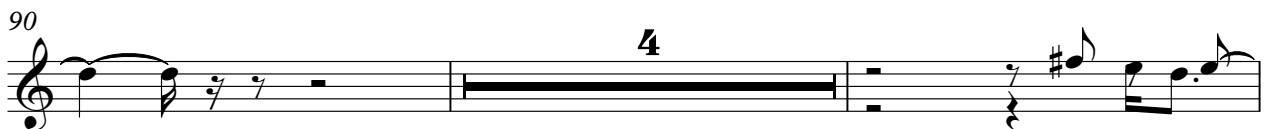

French Horn

Bruce Springsteen - Cover Me

♩ = 125,000000

29 19

50

39

92

4

Bruce Springsteen - Cover Me

Drums

♩ = 125,000000

5

8

11

14

17

20

23

26

29

V.S.

32

34

36

39

42

45

48

51

54

57

60

63

66

68

71

74

77

80

83

86

4

Drums

89

92

95

97

Bruce Springsteen - Cover Me

Guitar 2 muted

♩ = 125,000000

2

6

10

14

18

22

26

30

34

38

V.S.

42

46

50

54

58

62

66

70

74

78

2

overdr Guitar 3

81

86

91

94

96

Bruce Springsteen - Cover Me

Guitar 1 clean

$\text{♩} = 125,000000$

2

6

10

14

18

22

26

30

34

38

V.S.

Bruce Springsteen - Cover Me

Fing Bass

♩ = 125,000000

2

7

12

16

20

24

28

32

37

41

V.S.

85

89

94

96

Aahs

Bruce Springsteen - Cover Me

♩ = 125,000000

14 8

27

16

50

28

84

84

91

3 3

Bruce Springsteen - Cover Me

Pizzicato Strings

♩ = 125,000000

V.S.

Pizzicato Strings

43

45

47

49

51

53

55

57

59

61

V.S.

63

65

67

69

71

73

75

77

79

81

83

85

87

89

91

93

95

97

Bruce Springsteen - Cover Me

slow Strings

♩ = 125,000000

2

11

19

26

34

42

49

56

63

69

V.S.

2

slow Strings

76

83

90

95

Oohs

Bruce Springsteen - Cover Me

♩ = 125,000000

89

92

