

Alan Jackson - Chattahoochee (Better Version)

♩ = 170,000092

Vocals

Percussion

Acoustic

Electric 2

Electric

Bass

♩ = 170,000092

Fiddle

5

Percussion

Electric

2

9

Percussion

Acoustic

Electric

Bass

12

Percussion

Acoustic

Electric

Bass

16

Percussion

Acoustic

Electric

Bass

20

Vocals

Percussion

Acoustic

Electric

Bass

23

Vocals

Percussion

Acoustic

Electric

Bass

26

Vocals

Percussion

Acoustic

Electric

Bass

29

Vocals

Percussion

Acoustic

Electric 2

Bass

33

Vocals

Percussion

Acoustic

Electric 2

Bass

36

Vocals

Percussion

Acoustic

Electric 2

Electric

Bass

39

Vocals

Percussion

Acoustic

Electric

Bass

42

Vocals

Percussion

Acoustic

Electric

Bass

45

Vocals

Percussion

Acoustic

Electric

Bass

49

Percussion

Acoustic

Electric

Bass

52

Vocals

Percussion

Acoustic

Electric

Bass

56

Vocals

Percussion

Acoustic

Electric

Bass

59

Vocals

Percussion

Acoustic

Electric

Bass

62

Vocals

Percussion

Acoustic

Electric 2

Electric

Bass

66

Vocals

Percussion

Acoustic

Electric 2

Bass

70

Vocals

Percussion

Acoustic

Electric 2

Electric

Bass

73

Vocals

Percussion

Acoustic

Electric

Bass

76

Vocals

Percussion

Acoustic

Electric

Bass

79

Vocals

Percussion

Acoustic

Electric

Bass

82

Percussion

Acoustic

Electric

Bass

85

Percussion

Acoustic

Electric

Bass

Detailed description of measures 85-87: The percussion part features a steady eighth-note snare pattern. The acoustic guitar plays a series of chords and arpeggios, with a triplet of eighth notes in the final measure. The electric guitar provides harmonic support with chords and a triplet. The bass line consists of simple, rhythmic notes.

88

Percussion

Acoustic

Electric

Bass

Fiddle

Detailed description of measures 88-90: The percussion continues with the snare drum pattern. The acoustic guitar plays chords and arpeggios. The electric guitar plays chords. The bass line remains simple. The fiddle part enters in the final measure with a melodic line.

Percussion

Acoustic

Bass

Fiddle

Vocals

Percussion

Acoustic

Electric 2

Bass

Fiddle

Vocals

Percussion

Electric

102

Vocals

Percussion

Fiddle

106

Vocals

Percussion

Acoustic

Bass

109

Vocals

Percussion

Acoustic

Electric

Bass

Fiddle

Percussion

Acoustic

Bass

Fiddle

Percussion

Acoustic

Electric 2

Electric

Bass

121

Percussion

Acoustic

Electric

Bass

125

Vocals

Percussion

Acoustic

Electric

Bass

129

Vocals

Percussion

Acoustic

Electric

Bass

132

Vocals

Percussion

Acoustic

Electric

Bass

135

Vocals

Percussion

Acoustic

Electric 2

Electric

Bass

139

Vocals

Percussion

Acoustic

Electric 2

Electric

Bass

143

Vocals  
Percussion  
Acoustic  
Electric 2  
Electric  
Bass

146

Vocals  
Percussion  
Acoustic  
Electric  
Bass

149

Vocals

Percussion

Acoustic

Electric

Bass

152

$\text{♩} = 156,00015000320$

Vocals

Percussion

Acoustic

Electric

Bass

22

155 ♩ = 136,000153 = 126,000000092

Vocals

Percussion

Acoustic

Electric

160

Percussion

Electric

Bass

164

Percussion

Electric

Bass

166

Percussion

Acoustic

The acoustic guitar staff starts with a treble clef and a whole rest. It contains four measures: the first measure has a whole rest, the second has a whole rest, the third has a whole note chord (G major), and the fourth has a whole rest. The time signature changes from 2/4 to 4/4 at the start of the third measure.

Electric

The electric guitar staff starts with a treble clef and contains four measures: the first measure has a quarter note, the second has a quarter note, the third has a quarter note, and the fourth has a quarter note. The time signature changes from 2/4 to 4/4 at the start of the third measure.

Bass

The bass staff starts with a bass clef and contains four measures: the first measure has a quarter note, the second has a quarter note, the third has a quarter note, and the fourth has a quarter note. The time signature changes from 2/4 to 4/4 at the start of the third measure.

Alan Jackson - Chattahoochee (Better Version)

Vocals

♩ = 170,000092

17

22

26

31

35

39

43

46

7

55

59

63

68

73

77

81

16

3

100

2

2

107

16

2/4

127

3

132

136

141

146

150

154

$\text{♩} = 156,000,000$   $\text{♩} = 176,000,000$

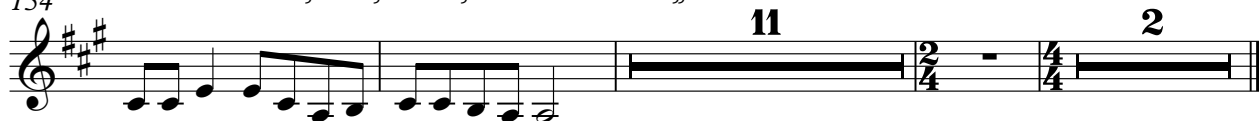

Percussion

Alan Jackson - Chattahoochee (Better Version)

♩ = 170,000092

6

12

17

22

27

32

37

42

47

V.S.

102

108

113

118

123

128

133

138

143

148

V.S.

4

Percussion

153

♩ = 156,000,000 320 36,000,000 180,000 92

159

164

Alan Jackson - Chattahoochee (Better Version)

Acoustic

♩ = 170,000092

10

15

20

25

30

35

40

45

50

55

V.S.

119

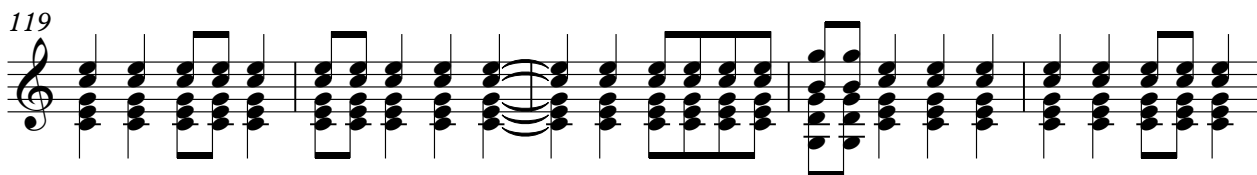

124

129

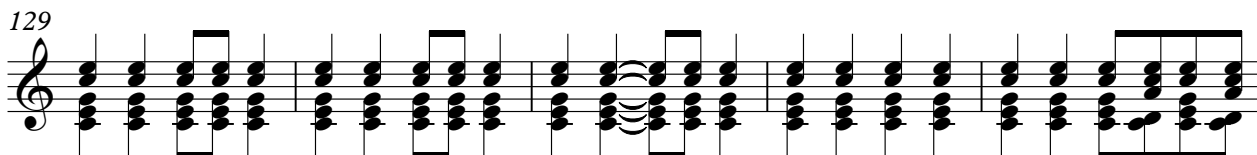

134

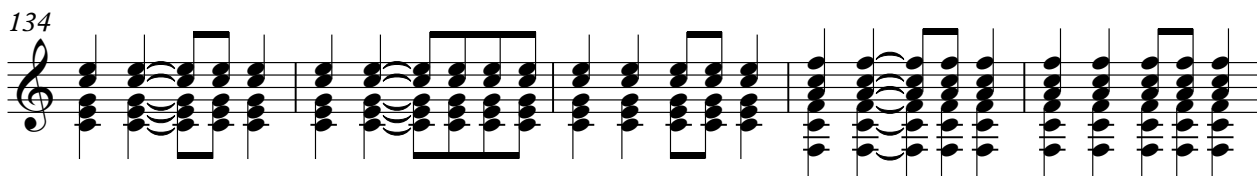

139

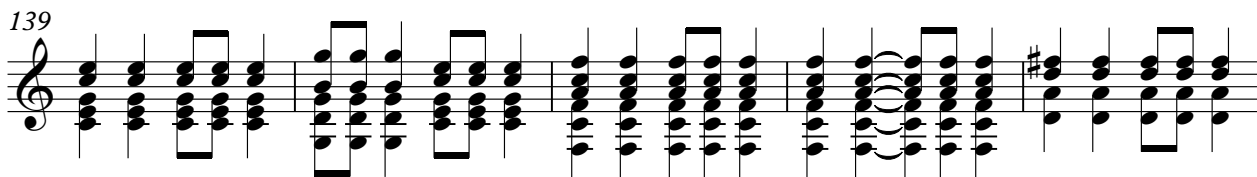

144

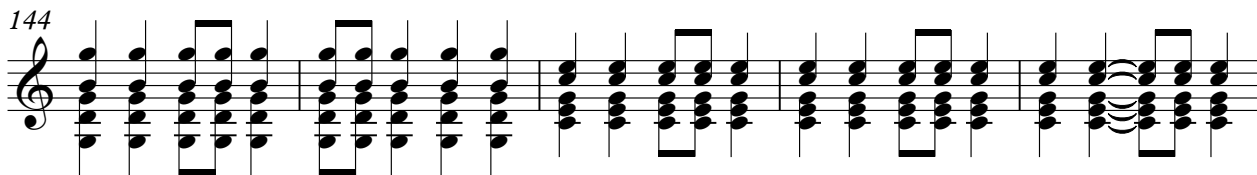

149

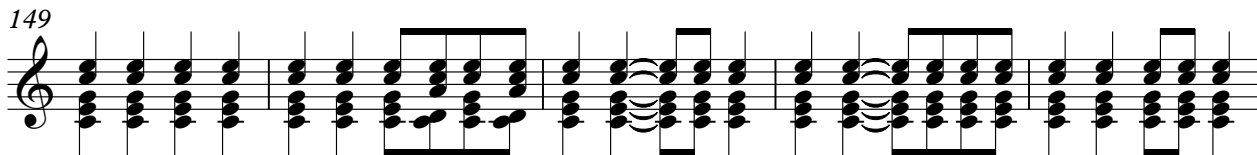

154

♩ = 156, 000, 500, 200, 153, 170, 100, 000, 130

11

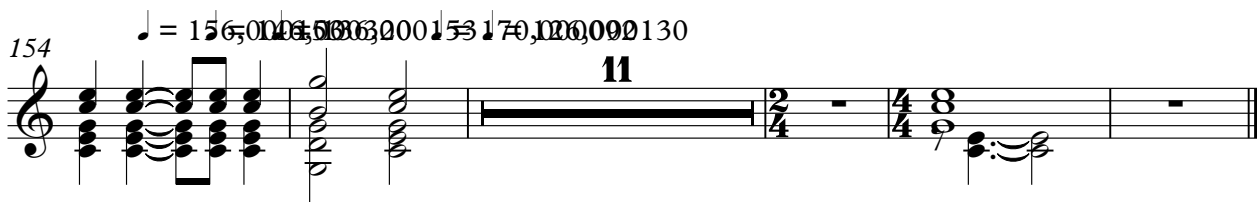

♩ = 170,000092

17 10

31

37 15 10

66

72 24 19

119 7 10

140

146 8 11 2

♩ = 156,0000000 130 ♩ = 170,000092

Alan Jackson - Chattahoochee (Better Version)

Electric

♩ = 170,000092

4

10

14

19

23

28

7

38

42

46

50

V.S.

55

59

64

74

78

82

86

90

110

120

124

128

132

137

7

147

151

$\text{♩} = 156,000092$

156

$\text{♩} = 170,000092$

3

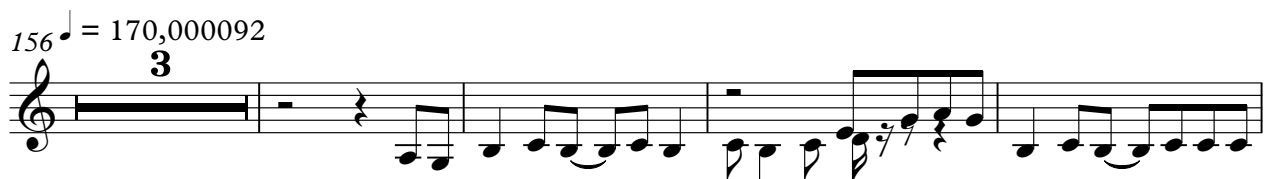

163

166

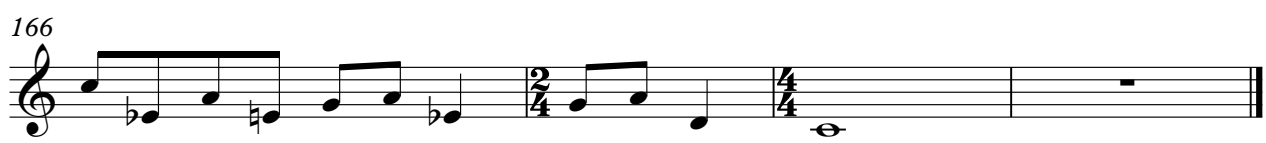

# Alan Jackson - Chattahoochee (Better Version)

Bass

♩ = 170,000092

10

16

23

30

37

43

49

55

61

68

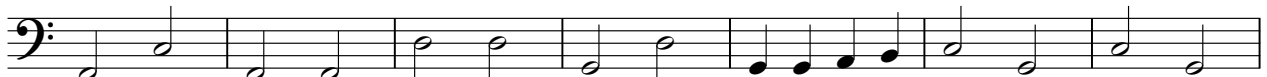

V.S.

75

82

89

96

111

118

124

131

138

145

