

Cher - Shoop shoop

♩ = 120,000000

MELODY

DRUMS

PIANO

BASS

Chor

BRASS

Pandrops

♩ = 120,000000

STRINGS

6

MELODY

DRUMS

PIANO

BASS

Chor

BRASS

10

MELODY

DRUMS

PIANO

BASS

Chor

BRASS

13

MELODY

DRUMS

PIANO

BASS

Chor

BRASS

16

MELODY

DRUMS

PIANO

BASS

Chor

BRASS

20

MELODY

DRUMS

PIANO

BASS

Chor

BRASS

23

MELODY

DRUMS

PIANO

BASS

Chor

BRASS

STRINGS

26

MELODY

DRUMS

BASS

Chor

BRASS

STRINGS

30

MELODY

DRUMS

BASS

Chor

BRASS

STRINGS

34

MELODY

DRUMS

PIANO

BASS

Chor

BRASS

38

MELODY

DRUMS

PIANO

BASS

Chor

BRASS

47

MELODY
DRUMS
PIANO
BASS
Chor
BRASS

49

MELODY
DRUMS
PIANO
BASS
Chor
BRASS

51

- DRUMS:** Represented by a double bar line with two dots, showing a complex rhythmic pattern with various note values and rests.

54

MELODY

DRUMS

PIANO

BASS

Chor

BRASS

STRINGS

57

MELODY

DRUMS

PIANO

BASS

Chor

BRASS

STRINGS

61

MELODY

DRUMS

BASS

Chor

BRASS

STRINGS

65

MELODY

DRUMS

PIANO

BASS

Chor

BRASS

STRINGS

69

MELODY

DRUMS

PIANO

BASS

Chor

BRASS

73

MELODY

DRUMS

PIANO

BASS

Chor

BRASS

76

MELODY

DRUMS

PIANO

BASS

Chor

BRASS

Pandrops

MELODY

DRUMS

PIANO

BASS

Chor

BRASS

Pandrops

81

MELODY

DRUMS

PIANO

BASS

Chor

BRASS

Pandrops

MELODY

DRUMS

PIANO

BASS

Chor

BRASS

Pandrops

85

MELODY

DRUMS

PIANO

BASS

Chor

BRASS

Pandrops

87

DRUMS

PIANO

BASS

BRASS

Pandrops

94

DRUMS

102

DRUMS

106

DRUMS

110

DRUMS

114

DRUMS

118

DRUMS

122

DRUMS

Cher - Shoop shoop

MELODY

$\text{♩} = 120,000000$

2

8

13

18

23

28

33

38

43

48

V.S.

MELODY

53

58

64

69

74

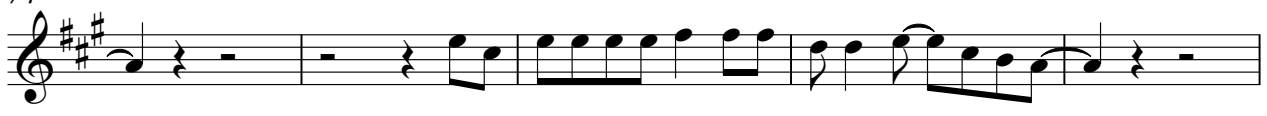

79

84

38

Cher - Shoop shoop

DRUMS

♩ = 120,000000

7

11

15

19

23

27

31

35

39

V.S.

DRUMS

43

47

51

55

59

63

67

71

75

79

DRUMS

83

87

102

106

110

114

118

122

PIANO

Cher - Shoop shoop

♩ = 120,000000

34

38

41

44

48

53

56

9

68

72

75

78

81

V.S.

84

87

BASS

Cher - Shoop shoop

♩ = 120,000000

2

7

11

15

19

23

27

32

37

41

V.S.

87

36

Cher - Shoop shoop

Chor

♩ = 120,000000

2

8

13

18

22

27

35

39

42

47

50

54

60

68

73

77

81

85

38

BRASS

Cher - Shoop shoop

♩ = 120,000000

2

8

16

24

32

40

48

55

64

71

2

BRASS

76

82

86

36

Pandrops

Cher - Shoop shoop

♩ = 120,000000

74

77

80

83

86

37

STRINGS

Cher - Shoop shoop

♩ = 120,000000

22

28

19

52

56

60

65

58