

♩ = 190,000290

2

4

7

10

Fl.

Perc.

J. Gtr.

J. Gtr.

J. Gtr.

Kora

E. Bass

Solo

OH TWIND WHISTLES DOWN

13

Fl.

Perc.

J. Gtr.

J. Gtr.

Kora

E. Bass

Solo

THE COLDARK STREETO NIGHT ANDHE

16

Fl.

Perc.

J. Gtr.

J. Gtr.

Kora

E. Bass

Solo

PEOPLE THERE DAN CING TO THE MU SIC VIBE

19

Fl.

Perc.

J. Gtr.

J. Gtr.

Kora

E. Bass

Solo

AND THE BOYS AS THEY GIRLS WITH THE CURLS IN THEIR HAIR WHILE THEY SHY

22

Fl.

Perc.

J. Gtr.

J. Gtr.

Kora

E. Bass

FX 5

Solo

TORENT E MOUTH SIT WAY OVERTHERE AND H SONGS THE ET LOU DEACH

25

Fl.

Perc.

J. Gtr.

J. Gtr.

Kora

E. Bass

FX 5

Solo

ON BETTER THAN BE FORE AND YOU'RE SIN GING THE SONGS

28

Fl.

Perc.

J. Gtr.

J. Gtr.

Kora

E. Bass

Solo

THIN KING THIS IS THE LIFE AND YOU WAKE UP IN THE

30

Fl.

Perc.

J. Gtr.

J. Gtr.

Kora

E. Bass

Solo

MOR NING AND YOUR HEAD FEELS TWICE THE SIZE WHEREYOU GON NA GO WHERE

32

Fl.

Perc.

J. Gtr.

J. Gtr.

Kora

E. Bass

Solo

YOGON NA GO WHERE YOGON NASLEEP TO NIGHT

35

Fl.

Perc.

J. Gtr.

J. Gtr.

Kora

E. Bass

FX 5

Solo

AND YOU'RE SINGING THE SONGS THINKING THIS IS THE LIFE

37

Fl.

Perc.

J. Gtr.

J. Gtr.

Kora

E. Bass

FX 5

Solo

AND YOU WAKE UP IN THE MORNING AND YOUR HEAD FEELS TWICE THE

39

Fl.

Perc.

J. Gtr.

J. Gtr.

Kora

E. Bass

FX 5

Solo

SIZE WHERE YOU GON NA GO WHERE YOU GON NA GO

41

Fl. Perc. J. Gtr. J. Gtr. Kora E. Bass FX 5 Solo

WHERE YOU GON NA SLEEP TO NIGHT

43

Fl. Perc. J. Gtr. J. Gtr. J. Gtr. J. Gtr. Kora E. Bass Solo

WHERE YOU GON NA SLEEP TO NIGHT

45

Perc. J. Gtr. J. Gtr. J. Gtr. Kora E. Bass Vln. Solo

48

Perc. J. Gtr. J. Gtr. Kora E. Bass Vln. Solo

51

Fl.

Perc.

J. Gtr.

J. Gtr.

J. Gtr.

Kora

E. Bass

FX 5

Vln.

Solo

SO YOUR HENGWTHROADINYOUR TA XFORFOUR ANDYOU'RWAI

54

Fl.

Perc.

J. Gtr.

J. Gtr.

Kora

E. Bass

FX 5

Solo

TING OUT SIDE JIM FRONT DOOR BUT NO BO DY'S IN AND

57

Fl.

Perc.

J. Gtr.

J. Gtr.

Kora

E. Bass

Solo

NOBODY'S HOME 'TIL FOUR SO YOU'RE

60

Fl.

Perc.

J. Gtr.

J. Gtr.

Kora

E. Bass

Solo

SIT TING THEREWITH NO THING TO DO TAL KING A BOUT

62

Fl.

Perc.

J. Gtr.

J. Gtr.

Kora

E. Bass

Solo

ROBERT RIGER AND HIS MOLEY CREW AND WHEREVER NA GO AND WHERE

65

Fl.

Perc.

J. Gtr.

J. Gtr.

Kora

E. Bass

Solo

YOU'RE ON NA SLEEP TO NIGHT

3

3

67

Fl.

Perc.

J. Gtr.

J. Gtr.

Kora

E. Bass

FX 5

Solo

AND YOU'RE SINGING THE SONGS THINKING THIS IS THE LIFE

3

69

Fl.

Perc.

J. Gtr.

J. Gtr.

Kora

E. Bass

FX 5

Solo

AND YOU WAKE UP IN THE MORNING AND YOUR HEAD FEELS TWICE THE

71

Fl.

Perc.

J. Gtr.

J. Gtr.

Kora

E. Bass

FX 5

Solo

SIZE WHERE YOU GON NA GO WHERE YOU GON NA GO WHERE

73

Fl.

Perc.

J. Gtr.

J. Gtr.

Kora

E. Bass

FX 5

Solo

YOGONNA SLEEP TO NIGHT

75

Fl.

Perc.

J. Gtr.

J. Gtr.

Kora

E. Bass

FX 5

Solo

AND YOU'RE SINGING THE SONGS THINKING THIS IS THE LIFE

77

Fl.

Perc.

J. Gtr.

J. Gtr.

Kora

E. Bass

FX 5

Solo

AND YOU WAKE UP IN THE MORNING AND YOUR HEAD FEELS TWICE THE

79

Fl.

Perc.

J. Gtr.

J. Gtr.

Kora

E. Bass

FX 5

Solo

SIZE WHERE YOU GON NA GO WHEREOU GON NA GO

81

Fl.

Perc.

J. Gtr.

J. Gtr.

Kora

E. Bass

FX 5

Solo

WHERE YOU GON NA SLEEP TO NIGHT

83

Fl.

Perc.

J. Gtr.

J. Gtr.

J. Gtr.

Kora

E. Bass

Solo

WHERE YOU GON NA SLEEP TO NIGHT

85

Perc.

J. Gtr.

J. Gtr.

Kora

E. Bass

Vln.

Solo

88

Perc.

J. Gtr.

J. Gtr.

Kora

E. Bass

Vln.

Solo

91

94

97

Perc.

J. Gtr.

J. Gtr.

Kora

E. Bass

Vln.

Solo

99

Fl.

Perc.

J. Gtr.

J. Gtr.

J. Gtr.

Kora

E. Bass

Vln.

Solo

AND 3 YOU'RE SINGING THE SONGS THINKING THIS IS THE LIFE

101

Fl.

J. Gtr.

J. Gtr.

J. Gtr.

Kora

E. Bass

AND YOU WAKE UP IN THE MORNING AND YOUR HEAD FEELS TWICE THE

103

Fl.

J. Gtr.

J. Gtr.

J. Gtr.

Kora

E. Bass

SIZE WHERE YOU GON NA GO WHERE YOU GON NA GO WHERE

105

Fl.

J. Gtr.

J. Gtr.

J. Gtr.

J. Gtr.

Kora

E. Bass

YOU GON NA SLEEP TO NIGHT

107

Fl.

Perc.

J. Gtr.

J. Gtr.

J. Gtr.

J. Gtr.

Kora

E. Bass

Solo

AND YOU'RE SIN GING THE SONGS THIN KING THIS IS THE LIFE

109

Fl.

Perc.

J. Gtr.

J. Gtr.

Kora

E. Bass

Vln.

Solo

AND YOU WAKE UP IN THE MORNING AND YOUR HEAD FEELS TWICE THE

111

Fl.

Perc.

J. Gtr.

J. Gtr.

Kora

E. Bass

Vln.

Solo

SIZE WHERE YOU GON NA GO WHERE YOU GON NA GO

113

Fl.

Perc.

J. Gtr.

J. Gtr.

Kora

E. Bass

Vln. Solo

WHEREOUGON NA SLEEP TO NIGHT

3

3

==

115

Fl.

Perc.

J. Gtr.

J. Gtr.

Kora

E. Bass

FX 5

Vln. Solo

AND YOU'RE SIN GING SONGS THIN KING THIS IS THE LIFE

3

3

==

117

Fl.

Perc.

J. Gtr.

J. Gtr.

Kora

E. Bass

FX 5

Vln.

Solo

AND YOU WAKE UP IN THE MORNING AND YOUR HEAD FEELS TWICE THE

119

Fl.

Perc.

J. Gtr.

J. Gtr.

Kora

E. Bass

FX 5

Vln.

Solo

SIZE WHERE YOU GON NA GO WHERE YOU GON NA GO WHERE

121

Fl.

Perc.

J. Gtr.

J. Gtr.

Kora

E. Bass

FX 5

Vln.

Solo

YOU GON NA SLEEP TO NIGHT

123

Fl.

Perc.

J. Gtr.

J. Gtr.

J. Gtr.

AND YOU'RE SINGING THE SONGS THINKING THIS IS THE LIFE

Kora

E. Bass

FX 5

Vln.

Solo

125

Fl.

Perc.

J. Gtr.

J. Gtr.

J. Gtr.

Kora

E. Bass

FX 5

Vln.

Solo

AND YOU WAKE UP IN THE MOR NING AND YOUR HEAD FEELS TWICE THE

127

Fl.

Perc.

J. Gtr.

J. Gtr.

J. Gtr.

Kora

E. Bass

FX 5

Vln.

Solo

SIZE WHERE YOU GON NA GO WHERE YOU GON NA GO

129 $\text{♩} = 125,000000$ $\text{♩} = 65,000069$

Fl.

Perc.

J. Gtr.

J. Gtr.

J. Gtr.

J. Gtr.

J. Gtr.

J. Gtr.

WHERE GON NA SLEEP TO NIGHT WHERE YOU GONNA SLEEP TONIGHT

Kora

E. Bass

FX 5

$\text{♩} = 125,000000$ $\text{♩} = 65,000069$

Vln.

Solo

132 $\text{♩} = 190,000290$

Fl.

Perc.

J. Gtr.

Kora

E. Bass

Solo $\text{♩} = 190,000290$

135

Perc.

J. Gtr.

Kora

E. Bass

Solo

138

Perc.

J. Gtr.

Kora

E. Bass

Solo

140

Fl.

Perc.

J. Gtr.

J. Gtr.

J. Gtr.

J. Gtr.

J. Gtr.

J. Gtr.

J. Gtr.

Kora

E. Bass

FX 5

Vln.

Solo

Flute

♩ = 190,000290

10

15

19

23

27

30

34

38

42

6

51

56

61

65

69

73

77

80

84

101

104

108

112

116

119

123

127

♩ = 125,000000

131

♩ = 65,000069 ♩ = 190,000290

11 **2**

Percussion

♩ = 190,000290

2

6

9

12

15

18

21

24

27

30

©MidiStyles.com
©MidiStyles.com

V.S.

Percussion

63

66

69

72

75

78

81

84

87

90

V.S.

Percussion

93

96

99

109

112

115

118

121

124

127

♩ = 125,000000

131 $\text{♩} = 65,00000,000290$ Percussion 5

135

138

140

Jazz Guitar

♩ = 190,000290

3

7

10

13

17

20

23

26

29

33

36

39

42

45

49

52

55

58

61

65

68

71

74

77

81

84

87

90

93

97

V.S.

101

108

112

115

118

122

125

♩ = 125,000000 ♩ = 65,00000000290

129

134

138

140

Jazz Guitar

♩ = 190,000290

43

46

50 **32**

86

90

95

100

106 **16**

126

129 $\text{♩} = 125,000000 \quad \text{♩} = 65,000000 \quad \text{♩} = 190,000290$

12 **2**

Jazz Guitar

♩ = 190,000290

5

12

31 46

92

97

8 21

3

129

12 2

♩ = 125,000000 ♩ = 65,000000 ♩ = 190,000290

Jazz Guitar

♩ = 190,000290

♩ = 190,000290

4

♩ = 125,000000 ♩ = 65,000000 ♩ = 190,000290

126 **12** **2**

©MidiStyles.com
©MidiStyles.com

Jazz Guitar

♩ = 190,000290 **128** ♩ = 125,000000

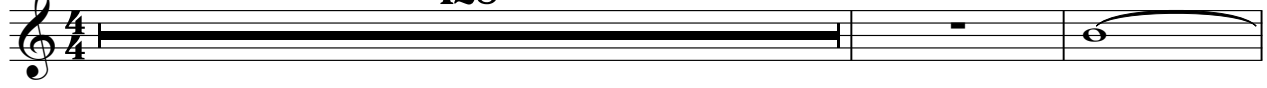

131 ♩ = 65,000069 ♩ = 190,000290 **12** **2**

©MidiStyles.com
©MidiStyles.com

Jazz Guitar

♩ = 190,000290

10

16

23

29

2

36

2

43

8

56

63

2

70

2

77

2 **16**

RIGHT THE WEDS/N THE DARK NIGHT AND HE
 PEOPLES AN CING TO WIBE AND BONES THE HELS IN PAIR THE Y IN HIS WAY
 THE AND EGTIGEMDARH ON THE BE FORE AND SHINEGS THINK THEE
 AND THE HONORABLES WHY GO AND IERY GO SO HERE YOU NA EPTO AND SHINEGS
 THINK THEE AND THE HONORABLES WHY GO AND IERY GO SO WHY GO NA EPTIGHT
 WHERE NA EEP TIGHT SOURCE FOR OUR FOR YOU R/INSIDE AND OBT
 NEYS AND NYS MIE FOUR YOU'RE STIT THE REFO THIOGAMUT REPERIS
 TOE FWD WIGONE WHE REOGUSAEETOG AND SHINEGS THINK THEE AND THE
 NON SHINEGS WHY GO AND IERY GO SO WHERE GO NSLEPTO AND SHINEGS THINK THEE
 AND THE HONORABLES WHY GO AND IERY GO SO WHY GO NA EPTO AND SHINEGS THINK THEE

99

~~AND SHE SINGS~~ ~~THINK SHE~~ ~~AND SHE KNOWS~~ ~~WHERE SHE GOES~~ ~~WHERE~~

105

~~YOU CAN SEE~~ ~~AND SHE SINGS~~ ~~THINK SHE~~ ~~AND SHE KNOWS~~ ~~WHERE SHE GOES~~ ~~WHERE~~

112

~~YOU GO~~ ~~WHERE SHE CAN~~ ~~SEE~~ ~~AND SHE SINGS~~ ~~THINK SHE~~ ~~AND SHE KNOWS~~ ~~WHERE SHE~~

119

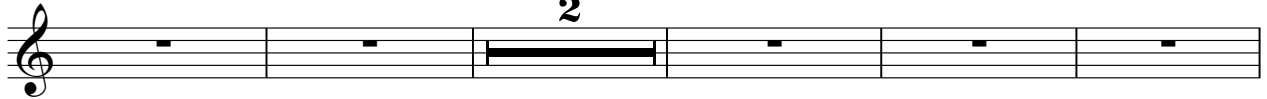

~~WHERE SHE GOES~~ ~~WHERE SHE GOES~~ ~~WHERE SHE GOES~~ ~~WHERE SHE GOES~~ ~~WHERE SHE GOES~~ ~~WHERE SHE GOES~~

126

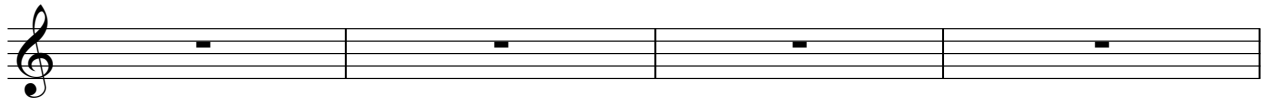

~~MORE~~ ~~WHERE SHE~~ ~~WHERE SHE~~ ~~WHERE SHE~~ ~~WHERE SHE~~ ~~WHERE SHE~~

130

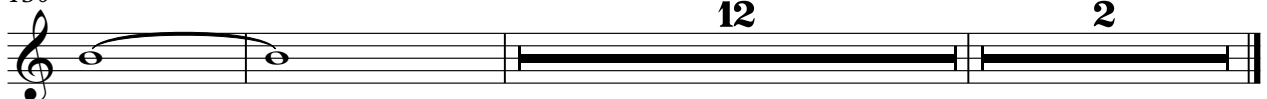

~~WHERE SHE GOES~~ ~~WHERE SHE GOES~~ ~~WHERE SHE GOES~~ ~~WHERE SHE GOES~~

Kora

♩ = 190,000290

3

7

11

14

18

21

25

28

32

35

38

42

45

49

52

56

59

62

66

69

Kora

73

76

80

83

86

90

93

97

100

104

107

110

114

117

121

124

128

$\text{♩} = 125,000000 \quad \text{♩} = 65,000000290$

133

137

139

Fretless Electric Bass

♩ = 190,000290

3

8

13

18

24

29

35

41

47

52

57

63

68

74

80

86

91

96

101

107

113

119

125

$\text{♩} = 125,000000$

131

$\text{♩} = 65,0000000290$

137

140

2

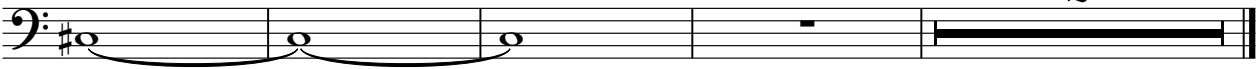

FX 5 (Brightness)

♩ = 190,000290

22

26 8

37

40 10

53 11

67

70

74

78

81 32

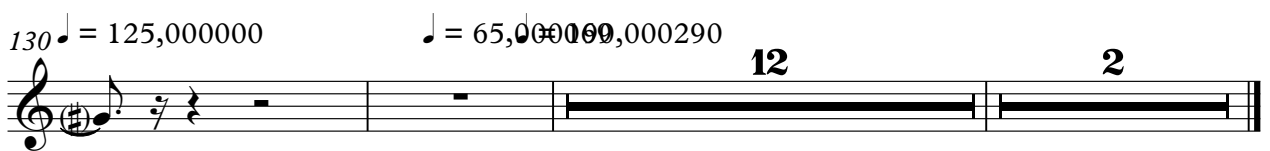
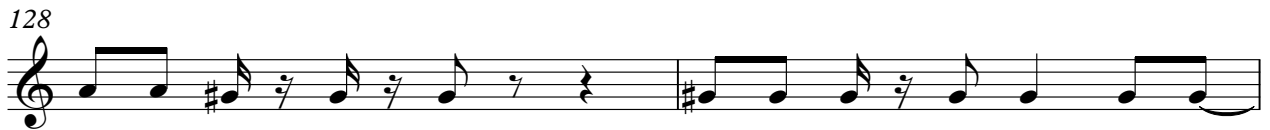

Violin

♩ = 190,000290

44

50

33

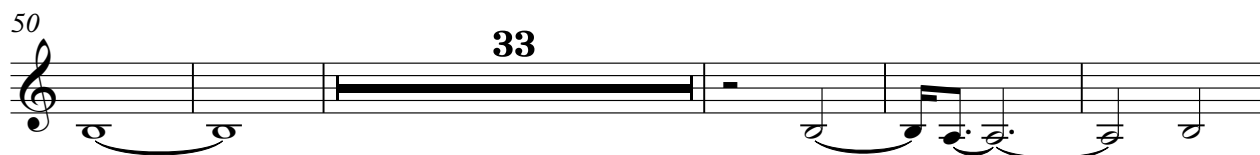

88

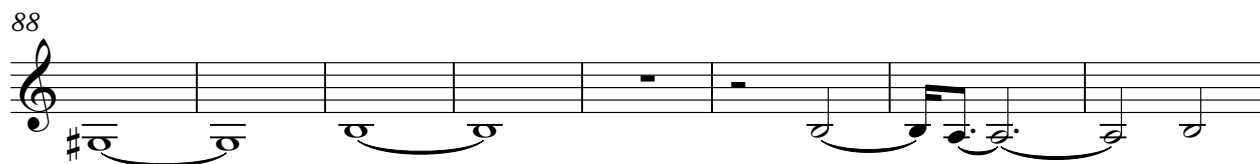

96

9

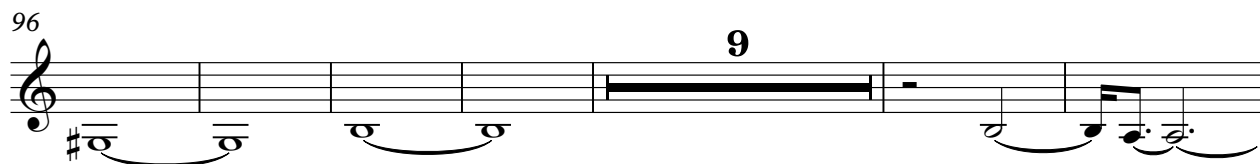

111

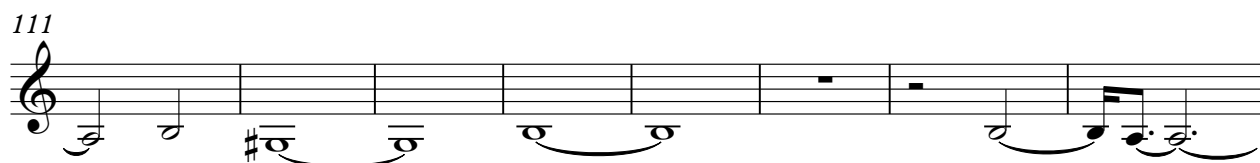

119

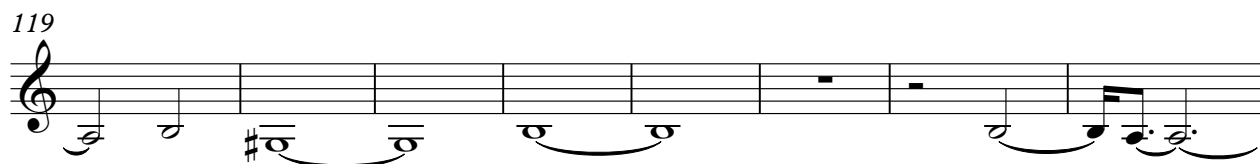

127

♩ = 125,000000 ♩ = 651,00000290

12 2

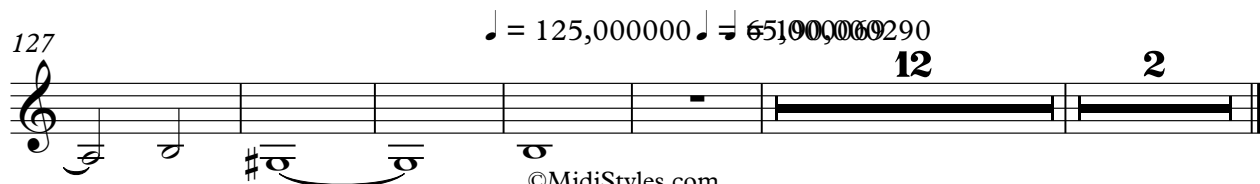

Solo

♩ = 190,000290

3

9

15

21

27

33

39

45

51

57

© MidStyles.com
© MidStyles.com

V.S.

Solo

116

119

122

129

$\text{♩} = 125,000000 \quad \text{♩} = 65,91906900290$

136

140

2