

# Traveling Wilburys - End Of The Line

♩ = 130,000137

4

7

Trumpet

Drums

Melody

muted Guitar

Fing. Bass

muted Guitar

Rhodes Piano

Choir

10

Trumpet

Drums

Melody

muted Guitar

Fing. Bass

muted Guitar

Rhodes Piano

13

This musical score is for a multi-instrument ensemble. It features the following parts:

16

22

Trumpet

Drums

Melody

muted Guitar

Fing. Bass

muted Guitar

Rhodes Piano

Choir

25

Trumpet

Drums

Melody

muted Guitar

Fing. Bass

muted Guitar

Rhodes Piano

28

Trumpet

Drums

Melody

Fing. Bass

muted Guitar

Rhodes Piano

Choir

31

Trumpet

Drums

Melody

Fing. Bass

muted Guitar

Rhodes Piano

Choir

34

Trumpet  
Drums  
Melody  
Fing. Bass  
muted Guitar  
Rhodes Piano

37

Trumpet  
Drums  
Melody  
Fing. Bass  
muted Guitar  
Rhodes Piano  
Choir

40

Trumpet  
Drums  
Melody  
muted Guitar  
Fing. Bass  
muted Guitar  
Rhodes Piano  
Choir

43

Trumpet  
Drums  
Melody  
muted Guitar  
Fing. Bass  
muted Guitar  
Rhodes Piano  
Choir

46

Trumpet

Drums

Melody

muted Guitar

Fing. Bass

muted Guitar

Rhodes Piano

Choir

49

52

Trumpet

Drums

Melody

muted Guitar

Fing. Bass

muted Guitar

Rhodes Piano

Choir

55

Trumpet

Drums

Melody

muted Guitar

Fing. Bass

muted Guitar

Rhodes Piano

58

Trumpet

Drums

Melody

Fing. Bass

muted Guitar

Rhodes Piano

Choir

61

Trumpet

Drums

Melody

Fing. Bass

muted Guitar

Rhodes Piano

Choir

64

Trumpet  
Drums  
Melody  
Fing. Bass  
muted Guitar  
Rhodes Piano  
Choir

67

Trumpet  
Drums  
Melody  
Fing. Bass  
muted Guitar  
Rhodes Piano  
Choir

70

76

82

Trumpet

Drums

Melody

muted Guitar

Fing. Bass

muted Guitar

Rhodes Piano

Choir

85

Trumpet

Drums

Melody

muted Guitar

Fing. Bass

muted Guitar

Rhodes Piano

88

Trumpet  
Drums  
Melody  
Fing. Bass  
muted Guitar  
Rhodes Piano  
Choir

91

Trumpet  
Drums  
Melody  
Fing. Bass  
muted Guitar  
Rhodes Piano  
Choir

94

Trumpet  
Drums  
Melody  
Fing. Bass  
muted Guitar  
Rhodes Piano  
Choir

97

Trumpet  
Drums  
Melody  
Fing. Bass  
muted Guitar  
Rhodes Piano  
Choir

100

Trumpet  
Drums  
Melody  
muted Guitar  
Fing. Bass  
muted Guitar  
Rhodes Piano  
Choir

103

Trumpet  
Drums  
Melody  
muted Guitar  
Fing. Bass  
muted Guitar  
Rhodes Piano

106

109

112

115

Trumpet  
Drums  
Melody  
muted Guitar  
Fing. Bass  
muted Guitar  
Rhodes Piano  
Choir

118

Trumpet  
Drums  
Melody  
muted Guitar  
Fing. Bass  
muted Guitar  
Rhodes Piano  
Choir

121

124

Trumpet

Drums

Melody

muted Guitar

Fing. Bass

muted Guitar

Rhodes Piano

Choir

127

130

Trumpet  
Drums  
Melody  
muted Guitar  
Fing. Bass  
muted Guitar  
Rhodes Piano  
Choir

133

Trumpet  
Drums  
muted Guitar  
Fing. Bass  
muted Guitar  
Rhodes Piano

136

Trumpet

Drums

Fing. Bass

muted Guitar

Rhodes Piano

139

Trumpet

Drums

Fing. Bass

muted Guitar

Rhodes Piano

142

Trumpet  
Drums  
muted Guitar  
Rhodes Piano

144

Drums  
muted Guitar  
muted Guitar  
Rhodes Piano

# Traveling Wilburys - End Of The Line

Trumpet

♩ = 130,000137

6

12

18

23

29

35

40

46

51

V.S.

56

63

68

73

78

84

90

95

100

105

111

116

121

127

132

137

140

4

# Traveling Wilburys - End Of The Line

## Drums

♩ = 130,000137

5

9

13

17

21

25

29

33

37

V.S.

Drums

41

45

49

53

57

61

65

69

73

77

81

85

89

93

97

101

105

109

113

117

V.S.

121

125

129

133

137

141

144

# Traveling Wilburys - End Of The Line

## Melody

♩ = 130,000137

7

12

18

23

28

34

40

45

50

55

2

114 3

Melody

119

124

129 14

# Traveling Wilburys - End Of The Line

muted Guitar

♩ = 130,000137

8

12

16

20

24

14

41

45

49

53

56

14

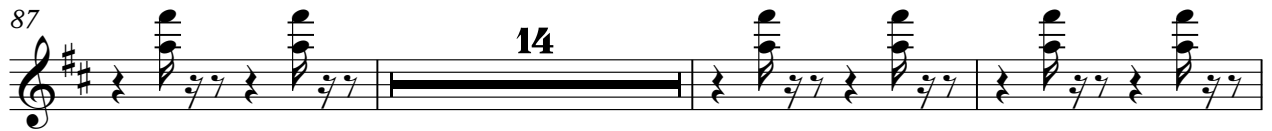

muted Guitar

124

128

132

135

9

# Traveling Wilburys - End Of The Line

Fing. Bass

♩ = 130,000137

9

16

22

29

35

42

48

54

61

V.S.

68

75

81

87

93

100

107

113

119

125

131

137

# Traveling Wilburys - End Of The Line

muted Guitar

♩ = 130,000137

3

6

8

11

14

17

20

22

25

V.S.

27

30

32

35

38

40

43

46

49

52

55

57

60

63

66

69

71

74

76

79

82

84

87

90

92

94

96

99

102

105

muted Guitar

108

111

114

117

120

123

126

129

132

135

V.S.

6

muted Guitar

138

141

144

# Traveling Wilburys - End Of The Line

Rhodes Piano

♩ = 130,000137

Measures 7-11 of the piano score. The right hand continues the melodic development with some slurs, and the left hand maintains the accompaniment with occasional rests.

Measures 12-16 of the piano score. The right hand has a more active melodic line, and the left hand features some sustained chords.

Measures 17-21 of the piano score. The right hand has a melodic line with some slurs, and the left hand continues the accompaniment.

Measures 22-26 of the piano score. The right hand has a melodic line with some slurs, and the left hand continues the accompaniment.

Measures 27-31 of the piano score. The right hand has a melodic line with some slurs, and the left hand continues the accompaniment.

V.S.

33

38

43

49

54

60

66

70

75

81

86

91

V.S.

97

103

108

113

119

124

129

135

141

# Traveling Wilburys - End Of The Line

Choir

♩ = 130,000137

7

3

15

2

2

5

28

2

34

3

3

44

2

2

53

5

2

63

3

70

3

2

80

2

5

91

2

3

2

Choir

99

107

116

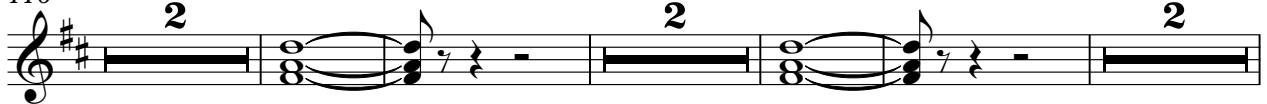

126

