

$\text{♩} = 93,599945$ $\text{♩} = 156,000153$

Synth Bass

Synth Strings

Solo

4 $\text{♩} = 143,999878$ $\text{♩} = 126,000130$ $\text{♩} = 93,599945$

Syn. Str.

Solo

10 $\text{♩} = 83,999969$ $\text{♩} = 48,000000$

Perc.

11 $\text{♩} = 93,599945$

Syn. Str.

Solo

12

Perc.

S. Bass

Syn. Str.

Solo

13

Perc.

S. Bass

Solo

14

Perc.

S. Bass

Solo

15

Perc.

E. Gtr.

S. Bass

Solo

17

Perc.

E. Gtr.

S. Bass

Solo

19

Perc.

E. Gtr.

S. Bass

Syn. Voice

Solo

27

Perc.

E. Gtr.

S. Bass

Syn. Voice

Solo

29

Perc.

S. Bass

Syn. Voice

Solo

31

Perc. S. Bass Syn. Voice Solo

33

Perc. S. Bass Syn. Voice Solo

35

Perc. S. Bass Syn. Voice Solo

37

Perc.

S. Bass

Syn. Voice

Solo

39

Perc.

S. Bass

Syn. Voice

Solo

41

Perc.

E. Gtr.

S. Bass

Syn. Voice

Solo

43

Perc.

E. Gtr.

S. Bass

Syn. Voice

Solo

45

Perc. E. Gtr. S. Bass Syn. Voice Solo

47

Perc. S. Bass Syn. Voice Solo

49

Perc.

S. Bass

Syn. Voice

Solo

51

Perc.

S. Bass

Syn. Voice

Solo

53

Perc. E. Gtr. S. Bass Syn. Voice Solo

55

Perc. E. Gtr. S. Bass Syn. Voice Solo

57

Perc.

S. Bass

Syn. Voice

Solo

59

Perc.

S. Bass

Syn. Voice

Solo

61

Perc.

S. Bass

Syn. Voice

Solo

63

Perc.

S. Bass

Syn. Voice

Solo

65

Perc.

S. Bass

Syn. Voice

Solo

67

Perc.

S. Bass

Syn. Voice

Solo

69

Perc. E. Gtr. S. Bass Syn. Voice Solo

71

Perc. E. Gtr. S. Bass Syn. Voice Solo

73 Perc. S. Bass Syn. Voice Solo

75 Perc. S. Bass Syn. Voice Solo

77 Perc. S. Bass Syn. Voice Solo

79

Perc.

S. Bass

Syn. Voice

Solo

81

Perc.

S. Bass

Syn. Voice

Solo

83

Perc. E. Gtr. S. Bass Syn. Voice Solo

85

Perc. E. Gtr. S. Bass Syn. Voice Solo

87

Perc. E. Gtr. S. Bass Solo

89

Perc. S. Bass Solo

90

Perc. S. Bass Solo

91 Perc.

The percussion part consists of four measures. The first measure contains a series of sixteenth notes with 'x' marks above them, indicating a specific rhythmic pattern. The second and third measures continue this pattern with some notes having stems pointing down. The fourth measure is a whole rest.

S. Bass

The solo bass part consists of four measures. The first three measures feature eighth notes with stems pointing down, each preceded by a slash and a vertical line (a common notation for a specific bass technique). The fourth measure contains a quarter note with a flat, followed by a quarter note with a stem pointing down, and then a whole rest.

Solo

The solo part consists of four measures. The first measure has a quarter note with a flat, followed by a quarter note with a stem pointing down, and then a quarter note with a flat. The second measure has a quarter note with a flat, followed by a quarter note with a stem pointing down, and then a quarter note with a flat. The third measure has a quarter note with a flat, followed by a quarter note with a stem pointing down, and then a quarter note with a flat. The fourth measure is a whole rest.

Percussion

♩ = 93,599945 ♩ = 156,000153 ♩ = 143,999828 ♩ = 93,599945 ♩ = 31,999945

2 **2** **3**

11

13

15

17

19

21

23

25

27

V.S.

Percussion

29

31

33

35

37

39

41

43

45

47

Percussion

49

51

53

55

57

59

61

63

65

67

V.S.

Percussion

89

91

Electric Guitar

♩ = 93,599945 ♩ = 156,000153 ♩ = 143,920878 ♩ = 93,599945 ♩ = 843,599945

Synth Bass

♩ = 93,599945 ♩ = 156,000153 ♩ = 143,999847 ♩ = 130,000130 ♩ = 93,599945 ♩ = 81,999945

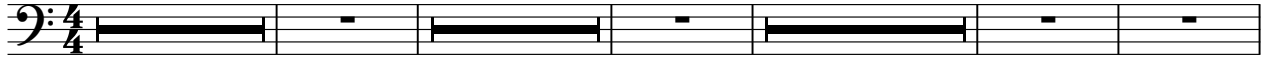

V.S.

2

Synth Bass

62

68

74

80

86

90

Synth Voice

♩ = 93,599945 ♩ = 156,000153 ♩ = 143,020808 ♩ = 130 ♩ = 93,599945 ♩ = 843,599945

2 2 3 9

20

25

29

33

38

42

46

50

53

Synth Strings

• = 93,599945 • = 156,000153 • = 143,999876 • = 156,000130 • = 93,599945

9 • = 32,999899 • = 45

Solo

Measure numbers: 5, 9, 10, 12, 14, 17, 22, 26, 29.

V.S.

79

84

88

90
