

0.0"
1.1,00
Vocal

♩ = 120,000000 ♩ = 96,000000

6

3

5

Perc.

E. Bass

Solo

7 ♩ = 96,000000

Perc.

E. Bass

Solo ♩ = 96,000000

9

Perc.

E. Bass

Solo

11

Perc. 

E. Bass 

Perc. Organ 

Syn. Voice 

Solo 

13

Perc. 

E. Bass 

Perc. Organ 

Syn. Voice 

Solo 

15

Perc. E. Bass Perc. Organ Syn. Voice Solo

17

Perc. E. Bass Perc. Organ Syn. Voice Solo

19

Perc.

E. Bass

Perc. Organ

Syn. Voice

Solo

21

Perc.

E. Bass

Perc. Organ

Syn. Voice

Solo

23

Perc.

E. Bass

Perc. Organ

Syn. Voice

Solo

25

Perc.

E. Bass

Perc. Organ

Syn. Voice

Solo

27

Perc.

E. Bass

Perc. Organ

Syn. Voice

Solo

29

Perc.

E. Bass

Perc. Organ

Syn. Voice

Solo

31

Perc.

E. Gtr.

E. Bass

Perc. Organ

Syn. Voice

Solo

33

Perc.

E. Gtr.

E. Bass

Perc. Organ

36

Perc. E. Gtr. E. Bass Perc. Organ

39

Perc. E. Gtr. E. Bass Perc. Organ

Syn. Voice Solo

41 $\text{♩} = 96,000,000$

Perc. Organ

Syn. Voice

Solo

E. Bass

Perc.

43 $\text{♩} = 96,000,000$

Perc. Organ

Syn. Voice

Solo

E. Bass

Perc.

45

Perc. E. Bass Perc. Organ Syn. Voice Solo

47

Perc. E. Bass Perc. Organ Syn. Voice Solo

49

Perc.

E. Bass

Perc. Organ

Syn. Voice

Solo

51

Perc.

E. Bass

Perc. Organ

Syn. Voice

Solo

53

Perc.

E. Bass

Perc. Organ

Syn. Voice

Solo

55

Perc.

E. Bass

Perc. Organ

Syn. Voice

Solo

57

Perc. E. Bass Perc. Organ Syn. Voice Solo

59

Perc. E. Gtr. E. Bass Perc. Organ Syn. Voice Solo

61

Perc.

E. Gtr.

E. Bass

Perc. Organ

64

Perc.

E. Gtr.

E. Bass

Perc. Organ

66

Perc.

E. Bass

Perc. Organ

Solo

68

Perc.

E. Gtr.

E. Bass

Perc. Organ

Solo

70

Perc. E. Gtr. E. Bass Perc. Organ Solo

72

Perc. E. Gtr. E. Bass Perc. Organ Solo

74

Perc.

E. Gtr.

E. Bass

Perc. Organ

Solo

6

76

$\text{♩} = 96,000000$

Perc.

E. Gtr.

E. Bass

Perc. Organ

Solo

3

$\text{♩} = 96,000000$

78

Perc.

E. Gtr.

E. Bass

Perc. Organ

Syn. Voice

Solo

80

Perc.

E. Bass

Perc. Organ

Syn. Voice

Solo

82

Perc.

E. Bass

Perc. Organ

Syn. Voice

Solo

84

Perc.

E. Gtr.

E. Bass

Perc. Organ

Syn. Voice

Solo

86

Perc.

E. Gtr.

E. Bass

Perc. Organ

Syn. Voice

89

Perc.

E. Gtr.

E. Bass

Perc. Organ

Syn. Voice

91

Perc.

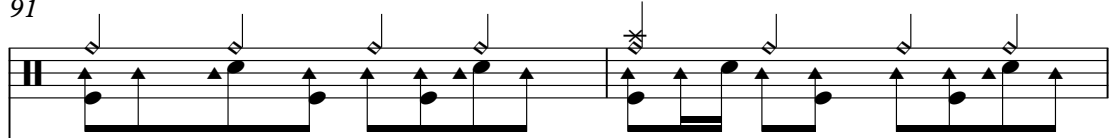

E. Gtr.

E. Bass

Perc. Organ

Syn. Voice

93

Perc.

E. Gtr.

E. Bass

Perc. Organ

Syn. Voice

Solo

95

Perc.

E. Bass

Perc. Organ

Solo

97

Perc.

E. Bass

Perc. Organ

Syn. Voice

Solo

99

Perc.

E. Bass

Perc. Organ

Syn. Voice

Solo

101

Perc. E. Gtr. E. Bass Perc. Organ Syn. Voice Solo

103

Perc. E. Gtr. E. Bass Perc. Organ Solo

105

Perc. E. Gtr. E. Bass Perc. Organ Solo

107

Perc. E. Gtr. E. Bass Perc. Organ Solo

109

Perc.

E. Gtr.

E. Bass

Perc. Organ

Solo

111

$\text{♩} = 96,000000$

Perc.

E. Gtr.

E. Bass

Perc. Organ

Solo

$\text{♩} = 96,000000$

113

Perc. E. Gtr. E. Bass Perc. Organ Solo

115

Perc. E. Gtr. E. Bass Perc. Organ Solo

117

Perc. E. Gtr. E. Bass Perc. Organ Solo

119

Perc. E. Bass Perc. Organ Solo

121

Perc. E. Bass Perc. Organ Solo

123

Perc. E. Bass Perc. Organ Solo

125

Perc. E. Bass Perc. Organ Solo

Percussion

♩ = 120,000000 ♩ = 96,000000

6

4

7 ♩ = 96,000000

10

13

16

19

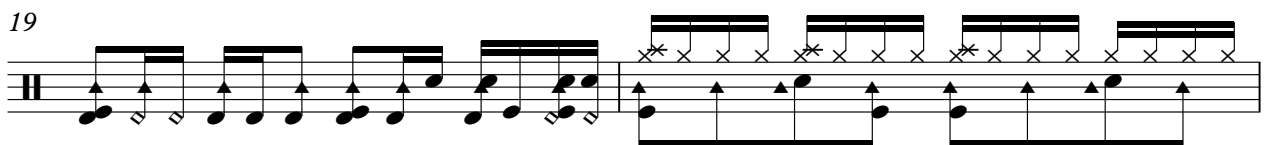

21

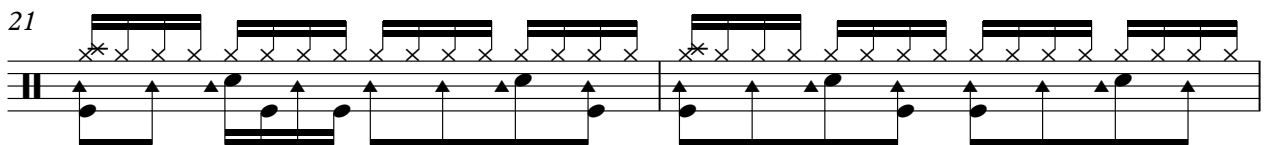

23

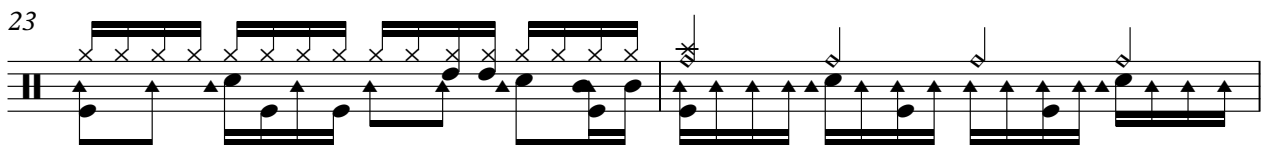

25

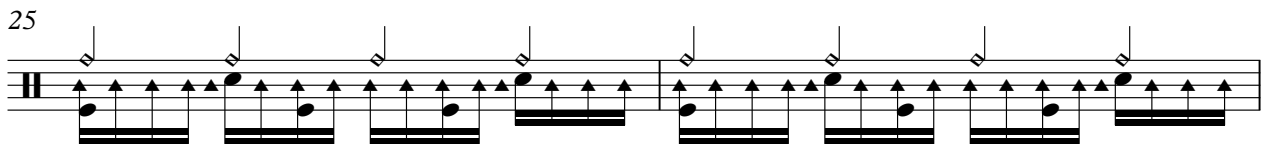

V.S.

Percussion

27

29

31

34

38

41

$\text{♩} = 96,000000$

43

45

47

49

Percussion

51

53

55

57

59

62

65

69

73

77

V.S.

80

82

84

87

91

94

98

102

105

108

111 $\text{♩} = 96,000,000$

115

118

120

122

124

Electric Guitar

♩ = 120,000000 ♩ = 96,000,000000

6 24

33

37 18 ♩ = 96,0000

59

63 3

69

72 6

75 ♩ = 96,00

77 3 6

85

89

93

103

105

107

109

♩ = 96,000

112

114

116

118

7

Electric Bass

♩ = 120,000000 ♩ = 96,000000

V.S.

40

43

46

50

54

58

62

66

70

74

78

82

86

90

94

98

102

106

110

$\text{♩} = 96,000,000$

114

V.S.

118

121

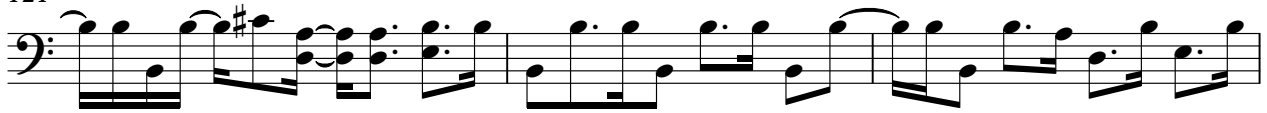

124

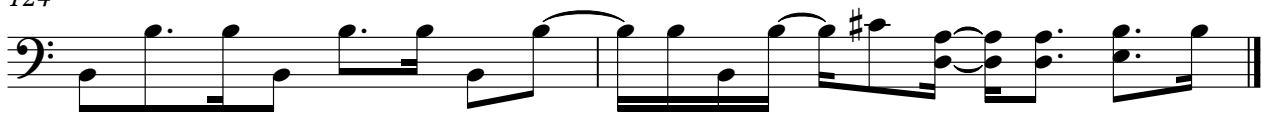

Percussive Organ

♩ = 120,000000 ♩ ♩ ♩ ♩ ♩ ♩ ♩ ♩ ♩ ♩

6 5 2

18 2 2

25

29

34

38

41 2 2

♩ = 96,000000

48

53

57

62

66

70

74

♩ = 96,000000

78

82

87

91

95

99

103

107

111

♩ = 96,000000

V.S.

Percussive Organ

115

120

Synth Voice

♩ = 120,000000 ♩ = 96,000000

6 5

14 2

20

24

28

32 8 ♩ = 96,0000

42 2

47

51

55

59

♩ = 96,000000

16 2

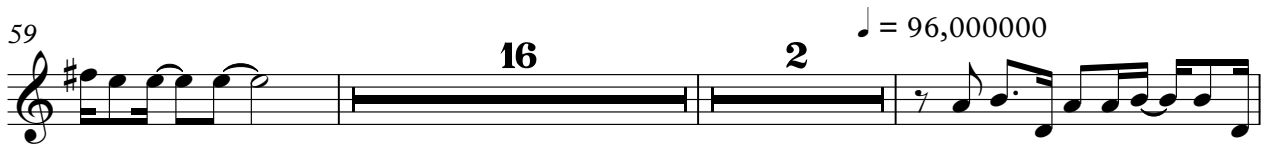

79

83

88

92

3

98

101

9 15

♩ = 96,000000

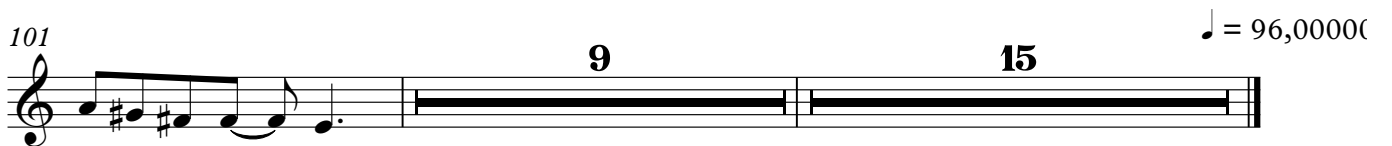

Solo

♩ = 120,000000 ♩ = 96,000000

3

7 ♩ = 96,000000

10 2

15 2

20

25

29 7

39 ♩ = 96,000000

42 2

46

51

55

60

6

69

73

♩ = 96,000

77

81

86

8

97

101

105

109

$\text{♩} = 96,000,000$

113

117

121

124

