

Bruce Hornsby - Cruise Control

♩ = 200,000000

10

Drums

Bass

Organ

Synth

13

Drums

Piano

Bass

Organ

Synth

17

Drums

Piano

Bass

Organ

Vocal

Synth

Vocal Echo

21

Drums

Piano

Bass

Organ

Vocal

Vocal Echo

25

Drums

Piano

Bass

Organ

Vocal

Vocal Echo

29

Drums

Piano

Bass

Organ

Vocal

Vocal Echo

33

Drums

Piano

Bass

Organ

Vocal

Vocal Back

Vocal Echo

36

Drums

Piano

Bass

Organ

Vocal

Vocal Back

Vocal Echo

40

Drums

Piano

Bass

Organ

Vocal

Vocal Back

Vocal Echo

43

Drums

Bass

Organ

Vocal

Vocal Back

Vocal Echo

47

Drums

Bass

Organ

Vocal

Vocal Back

Vocal Echo

51

Drums

Bass

Organ

Vocal

Vocal Back

Vocal Echo

55

Drums

Bass

Organ

Vocal

Vocal Back

Vocal Echo

58

Drums

Bass

Organ

Synth

61

Drums

Piano

Bass

Organ

Synth

65

Drums

Piano

Bass

Organ

Vocal

Synth

Vocal Echo

69

Drums

Piano

Bass

Organ

Vocal

Vocal Echo

73

Drums

Piano

Bass

Organ

Vocal

Vocal Echo

77

Drums

Piano

Bass

Organ

Vocal

Vocal Echo

81

Drums

Piano

Bass

Organ

Vocal

Vocal Back

Vocal Echo

84

Drums

Piano

Bass

Organ

Vocal

Vocal Back

Vocal Echo

88

Drums

Piano

Bass

Organ

Vocal

Vocal Back

Vocal Echo

91

Drums

Bass

Organ

Vocal

Vocal Back

Vocal Echo

95

Drums

Bass

Organ

Vocal

Vocal Back

Vocal Echo

99

Drums

Bass

Organ

Vocal

Vocal Back

Vocal Echo

103

Drums

Bass

Organ

Vocal

Vocal Back

Vocal Echo

106

Drums

Bass

Organ

Synth

109

Drums

Piano

Bass

Organ

Synth

113

Drums

Piano

Bass

Organ

Vocal

Synth

Vocal Echo

117

Drums

Bass

Organ

Vocal

Vocal Echo

121

Drums

Bass

Organ

Vocal

Vocal Echo

125

Drums

Bass

Organ

Vocal

Vocal Echo

129

Drums

Bass

Organ

Vocal

Vocal Back

Vocal Echo

133

Drums

Bass

Organ

Vocal

Vocal Back

Vocal Echo

137

Drums

Bass

Organ

Vocal

Vocal Back

Vocal Echo

141

Drums

Bass

Organ

Vocal

Vocal Back

Vocal Echo

145

Drums

Bass

Organ

Vocal

Vocal Back

Synth

Vocal Echo

148

Drums

Bass

Organ

Synth

151

Drums

Bass

Organ

Vocal

Synth

Vocal Echo

154

Drums

Bass

Organ

Synth

157

Drums

Bass

Organ

Synth

160

Drums

Bass

Organ

Synth

163

Drums

Bass

Organ

Synth

166

Drums

Bass

Organ

Synth

169

Drums

Piano

Bass

Organ

Vocal

Vocal Echo

171

Drums

Piano

Bass

Organ

Vocal

Vocal Echo

175

Drums

Piano

Bass

Organ

Vocal

Vocal Echo

178

Drums

Bass

Organ

Synth

181

Drums

Piano

Bass

Organ

Synth

185

Drums

Piano

Bass

Organ

Synth

188

Drums

Piano

Bass

Organ

Synth

191

Drums

Piano

Bass

Bass line in G minor, featuring quarter notes and eighth notes.

Organ

Organ accompaniment consisting of chords in G minor.

Synth

Synth melody in G minor, mirroring the piano melody with a triplet of eighth notes.

Bruce Hornsby - Cruise Control

Drums

♩ = 200,000000

5

9

13

17

21

25

29

33

37

V.S.

41

41

45

45

49

49

53

53

57

57

61

61

65

65

69

69

73

73

77

77

Drums

81

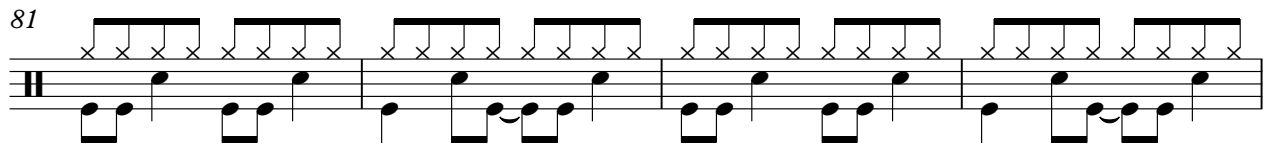

85

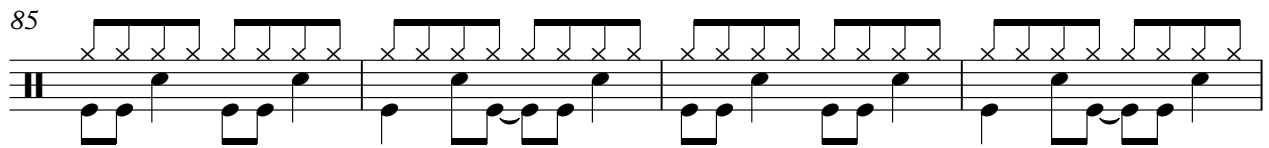

89

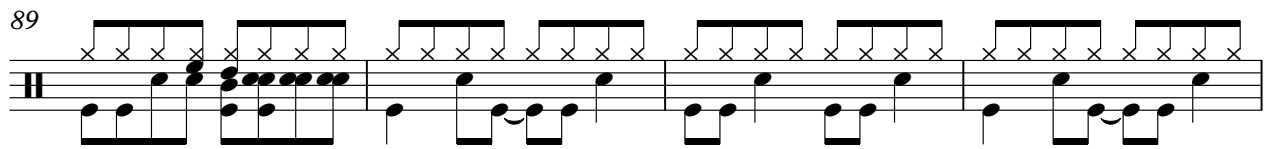

93

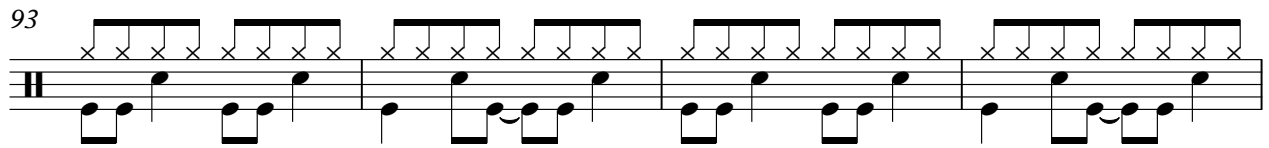

97

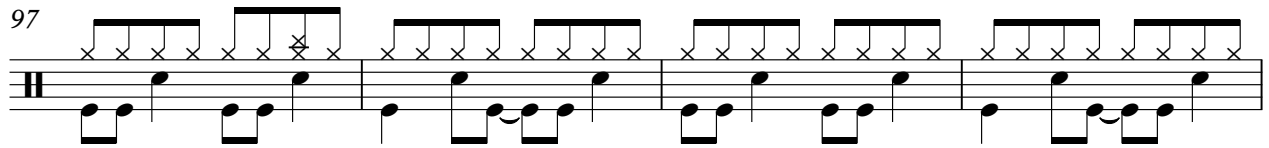

101

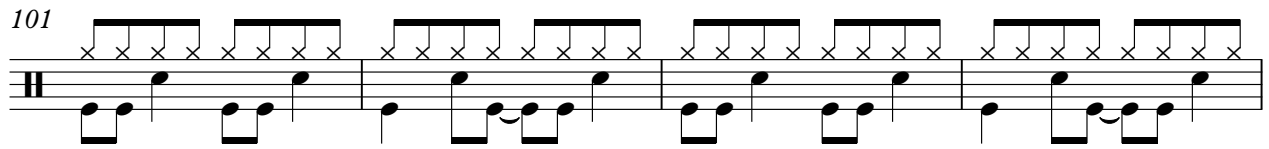

105

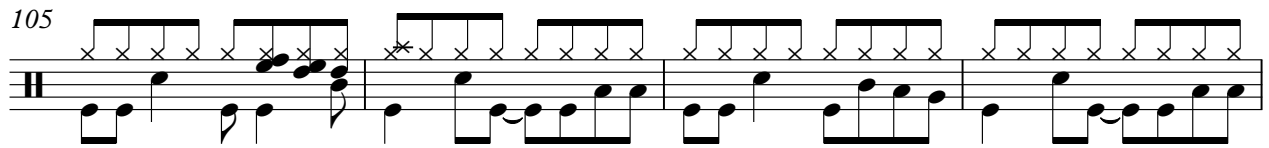

109

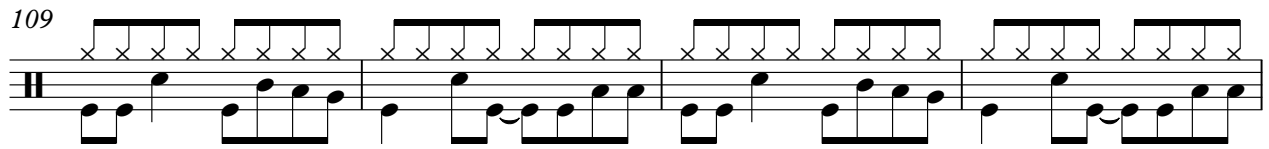

113

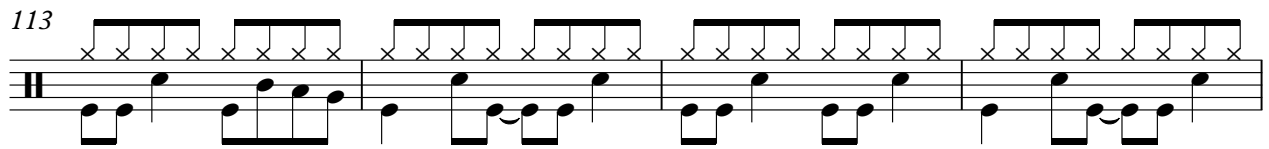

117

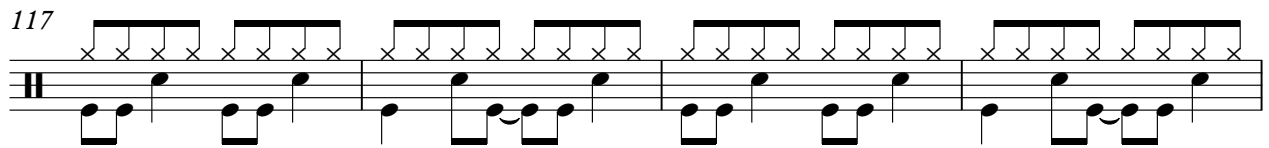

V.S.

160

163

167

169

171

175

179

183

187

191

Piano

Bruce Hornsby - Cruise Control

♩ = 200,000000

6 5

15 3

21

29

35

42 21 3

68

76

83

87 21

2

Piano

111

56

171

5

183

189

Bruce Hornsby - Cruise Control

Bass

♩ = 200,000000

V.S.

51

56

61

66

71

76

81

86

91

96

Bruce Hornsby - Cruise Control

Organ

♩ = 200,000000
9

17

26

35

44

53

62

71

80

89

V.S.

98

107

116

125

134

143

152

161

170

179

187

Bruce Hornsby - Cruise Control

Vocal

♩ = 200,000000

16

21

27

33

38

43

48

53

7

58

67

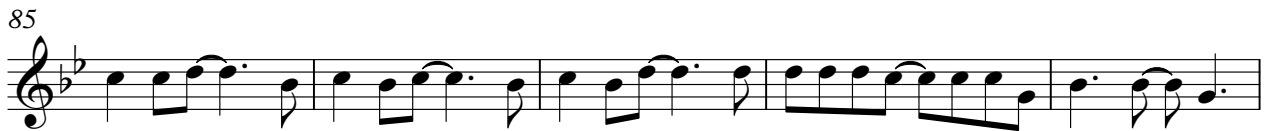
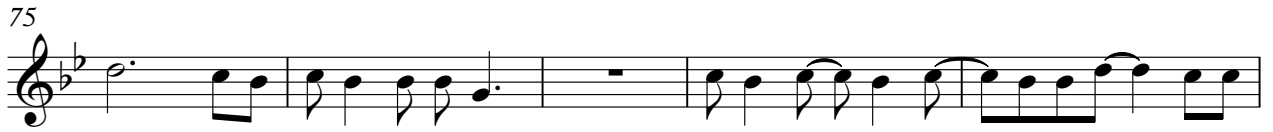

128

133

138

143

153

172

176

Bruce Hornsby - Cruise Control

Synth

♩ = 200,000000

6

11

16 40

59

64 40

107

112 32

147

150 2

154

159

166

180

185

189

Bruce Hornsby - Cruise Control

Vocal Echo

♩ = 200,000000

16

21

27

33

38

43

48

53

7

67

