

Bruce Hornsby - End of the Innocence

♩ = 120,000000

Drums

Piano

Bass

Synth

4

Drums

Piano

Bass

Synth

2

7

Drums

Piano

Bass

Synth

10

Drums

Piano

Bass

Synth

13

Drums

Piano

Bass

Synth

Vocal

16

Drums

Piano

Bass

Synth

Vocal

19

Drums

Bass

Synth

Vocal

22

Drums

Bass

Synth

Vocal

26

Drums

Bass

Synth

Vocal

29

Drums

Piano

Bass

Synth

Vocal

33

Drums

Piano

Bass

Synth

Vocal

36

Drums

Piano

Bass

Synth

Vocal

39

Drums

Piano

Bass

Synth

Vocal

42

Drums

Piano

Bass

Synth

Vocal

45

Drums

Piano

Bass

Synth

Vocal

48

Drums

Piano

Bass

Synth

Vocal

51

Drums

Piano

Bass

Synth

Vocal

54

Drums

Bass

Synth

Vocal

57

Drums

Piano

Bass

Synth

Vocal

60

Drums

Bass

Synth

Vocal

63

Drums

Bass

Synth

Vocal

67

Drums

Bass

Synth

Vocal

70

Drums

Piano

Bass

Synth

Vocal

73

Drums

Piano

Bass

Synth

Vocal

76

Drums

Piano

Bass

Synth

Vocal

79

Drums

Piano

Bass

Synth

Vocal

82

Drums

Piano

Bass

Synth

Vocal

85

Drums

Piano

Bass

Synth

Vocal

88

Drums

Piano

Bass

Synth

Vocal

91

Drums

Piano

Bass

Synth

94

Drums

Bass

Synth

Vocal

97

Drums

Piano

Bass

Synth

Vocal

100

Drums

Bass

Synth

Vocal

103

Drums

Bass

Synth

Vocal

107

Drums

Bass

Synth

Vocal

110

Drums

Piano

Bass

Synth

Vocal

113

Drums

Piano

Bass

Synth

Vocal

116

Drums

Piano

Bass

Synth

Vocal

119

Drums

Piano

Bass

Synth

Vocal

122

Drums

Piano

Bass

Synth

125

Drums

Piano

Bass

Synth

128

Drums

Piano

Bass

Synth

130

Drums

Piano

Bass

Synth

Bruce Hornsby - End of the Innocence

Drums

♩ = 120,000000

5

9

13

17

21

25

29

33

37

V.S.

41

41

45

45

49

49

53

53

57

57

61

61

65

65

69

69

73

73

77

77

Drums

81

85

89

93

97

101

105

109

113

117

V.S.

Drums

121

125

129

Bruce Hornsby - End of the Innocence

Piano

♩ = 120,000000

57 **11**

72

78

83

88

94 **3** **11**

111

116

121

126

Bruce Hornsby - End of the Innocence

Bass

♩ = 120,000000

7

13

19

24

29

35

41

48

55

V.S.

61

67

73

79

86

93

100

105

110

116

121

127

Bruce Hornsby - End of the Innocence

Synth

♩ = 120,000000

6

11

19

28

35

41

47

53

62

V.S.

70

77

82

88

94

103

110

115

121

126

129

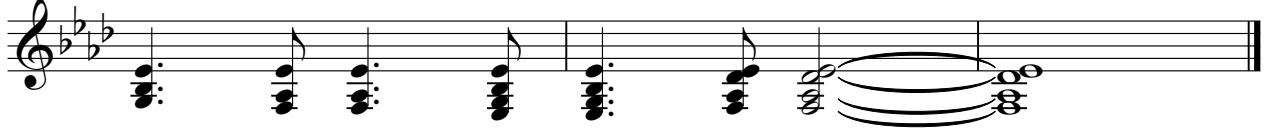

Vocal

Bruce Hornsby - End of the Innocence

♩ = 120,000000

12

16

20

25

29

34

39

44

47

4

53

58

62

66

71

76

81

86

95

100

105

110

115

119

