

40-Year Old Virgin - 40-Year Old Virgin

♩ = 94,999992

3

flute

tenor sax

Timp.

drums

bass

string

5

flute

tenor sax

Timp.

drums

bass

string

$\text{♩} = 180,999$

7

flute

tenor sax

Timp.

drums

guitar

guitar2

bass

vocal

string

When the

$\text{♩} = 180,999$

9

Timp.

drums

guitar

moon is in the sev enth house

guitar2

bass

vocal

string

12

Timp.

drums

guitar

guitar2

bass

vocal

string

and Ju pi ter

14

Timp.

drums

guitar

a lings with Mars,

guitar2

bass

vocal

string

16

Timp.

drums

guitar

guitar2

bass

vocal

string

then peace

p

p

18

Timp.

drums

guitar

guitar2

bass

vocal

string

will guide the plan ets

20

Timp.

drums

guitar

guitar2

bass

vocal

string

and love will steer the stars.

Detailed description of the musical score for measures 20-22:

23

trombone

drums

guitar

bass

vocal

vocal2

This is the dawn ing of the age of A quar

26

trombone

drums

guitar

bass

vocal

vocal2

i us, age of A quar

28

trombone

trumpet

drums

guitar

bass

vocal

vocal2

30

trombone

trumpet

drums

guitar

bass

vocal

vocal2

A quar i us,

32

trombone

trumpet

drums

guitar

bass

vocal

vocal2

34

trombone

trumpet

drums

guitar

bass

vocal

vocal2

A quar i us.

36

trombone

trumpet

drums

guitar

bass

vocal

vocal2

38

trombone

trumpet

drums

guitar

bass

vocal

vocal2

string

Har mo ny and un der stand

40

drums

guitar

bass

vocal

vocal2

string

ing, sym pa thy and trust a bound

42

drums

guitar

bass

vocal

vocal2

string

ing. No mor talshods or de ri

44

drums

guitar

bass

vocal

vocal2

string

sions, gold en liv ing dreams of vi sions, mys tic

47

drums

guitar

bass

vocal

vocal2

crys tal rev e la tion, and the mind's truth er a

50

drums

guitar

bass

vocal

vocal2

tion, A quar

52

drums

guitar

bass

vocal

vocal2

54

trumpet

drums

guitar

A quar i us.

bass

vocal

vocal2

string

57

trombone

trumpet

drums

guitar

bass

vocal

vocal2

string

60

trombone

drums

guitar

When the

bass

vocal

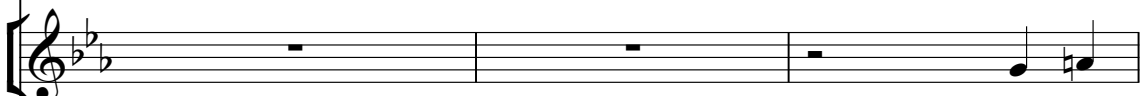

string

63

Timp.

drums

guitar

moon is in the seventh house

guitar2

bass

vocal

vocal3

string

66

Timp.

drums

guitar

guitar2

bass

vocal

vocal3

string

and Ju pi ter

68

Timp.

drums

guitar

a lings with Mars,

guitar2

bass

vocal

vocal3

string

70

Timp.

drums

guitar

guitar2

bass

vocal

vocal3

string

then peace

(G) |||

(G) |||

72

Timp.

drums

guitar

will guide the planets

guitar2

bass

vocal

vocal3

string

74

Timp.

drums

guitar

guitar2

bass

vocal

vocal2

vocal3

string

and love will steer the stars.

77

trombone

drums

guitar

bass

vocal

vocal2

This is the dawn ing of the age of A quar

80

trombone

drums

guitar

bass

vocal

vocal2

i us, age of A quar

82

trombone

trumpet

drums

guitar

bass

vocal

vocal2

84

trombone

trumpet

drums

guitar

bass

vocal

vocal2

A quar i us,

86

trombone

trumpet

drums

guitar

bass

vocal

vocal2

88

trombone

trumpet

drums

guitar

bass

vocal

vocal2

A quar i us,

A quar i us,

A quar i us,

90

trombone

trumpet

drums

guitar

bass

vocal

vocal2

92

trombone

trumpet

drums

guitar

bass

vocal

vocal2

A quar i us,

8

94

trombone

trumpet

drums

guitar

bass

vocal

vocal2

96

trombone

trumpet

drums

guitar

bass

vocal

vocal2

A quar i us.

98

trombone

trumpet

drums

guitar

bass

vocal

vocal2

2'23.0"
101.1,00
ending

♩ = 112,000061

100

trombone

trumpet

hihat

drums

tamborine

guitar

bass

vocal

vocal2

piano

102

trombone

trumpet

hihat

drums

tamborine

bass

piano

♩ = 116,999886

104

trombone

trumpet

hihat

drums

tamborine

bass

piano

106

trombone

trumpet

hihat

drums

tamborine

bass

vocal

vocal2

piano

108

trombone

trumpet

hihat

drums

tamborine

bass

vocal

vocal2

piano

110

trombone

trumpet

hihat

drums

tamborine

bass

vocal

vocal2

piano

112

trombone

trumpet

hihat

drums

tamborine

bass

vocal

A.

vocal2

piano

114

trombone

trumpet

hihat

drums

tamborine

bass

vocal

A.

vocal2

piano

116

trombone

trumpet

hihat

drums

tamborine

bass

vocal

A.

vocal2

piano

118

trombone

trumpet

hihat

drums

tamborine

bass

vocal

A.

vocal2

piano

120

tenor sax

trombone

trumpet

hihat

drums

tamborine

bass

vocal

A.

vocal2

piano

122

tenor sax

trombone

trumpet

hihat

drums

tamborine

bass

vocal

A.

vocal2

piano

124

tenor sax

trombone

trumpet

hihat

drums

tamborine

bass

vocal

A.

vocal2

piano

126

trombone

trumpet

hihat

drums

tamborine

bass

vocal

A.

vocal2

piano

128

tenor sax

trombone

trumpet

hihat

drums

tamborine

bass

vocal

A.

vocal2

piano

130

tenor sax

trombone

trumpet

hihat

drums

tamborine

bass

vocal

A.

vocal2

piano

string

132

tenor sax

trombone

trumpet

hihat

drums

tamborine

bass

vocal

A.

vocal2

piano

string

134

tenor sax

trombone

trumpet

hihat

drums

tamborine

bass

vocal

A.

vocal2

piano

string

136

tenor sax

trombone

trumpet

hihat

drums

tamborine

bass

vocal

A.

vocal2

piano

string

138

tenor sax

trombone

trumpet

hihat

drums

tamborine

bass

vocal

A.

vocal2

piano

string

140

tenor sax

trombone

trumpet

hihat

drums

tamborine

bass

vocal

A.

vocal2

piano

string

142

tenor sax

trombone

trumpet

hihat

drums

tamborine

bass

vocal

A.

vocal2

piano

string

144

trombone

trumpet

hihat

drums

tamborine

bass

vocal

A.

vocal2

piano

string

146

trombone

trumpet

hihat

drums

tamborine

bass

vocal

A.

vocal2

piano

string

148

trombone

trumpet

hihat

drums

tamborine

bass

vocal

A.

vocal2

piano

string

150

flute

tenor sax

trombone

trumpet

Timp.

hi-hat

drums

tamborine

guitar

guitar2

bass

vocal

A.

vocal2

vocal3

piano

string

152

flute

tenor sax

trombone

trumpet

Timp.

hihat

drums

tamborine

guitar

guitar2

bass

vocal

A.

vocal2

vocal3

piano

string

154

flute

tenor sax

trombone

trumpet

Timp.

hihat

drums

tamborine

guitar

guitar2

bass

vocal

A.

vocal2

vocal3

piano

string

156

flute

tenor sax

trombone

trumpet

Timp.

hihat

drums

tamborine

guitar

guitar2

bass

vocal

A.

vocal2

vocal3

piano

string

158

flute

tenor sax

trombone

trumpet

Timp.

hihat

drums

tamborine

guitar

guitar2

bass

vocal

A.

vocal2

vocal3

piano

string

160

flute

tenor sax

trombone

trumpet

Timp.

hihat

drums

tamborine

guitar

guitar2

bass

vocal

A.

vocal2

vocal3

piano

string

162

flute

tenor sax

trombone

trumpet

Timp.

hihat

drums

tamborine

guitar

guitar2

bass

vocal

A.

vocal2

vocal3

piano

string

164

flute

tenor sax

trombone

trumpet

Timp.

hihat

drums

tamborine

guitar

guitar2

bass

vocal

A.

vocal2

vocal3

piano

string

166

flute

tenor sax

trombone

trumpet

Timp.

hihat

drums

tamborine

guitar

guitar2

bass

vocal

A.

vocal2

vocal3

piano

string

168

flute

tenor sax

trombone

trumpet

Timp.

hihat

drums

tamborine

guitar

guitar2

bass

vocal

A.

vocal2

vocal3

piano

string

170

flute

tenor sax

trombone

trumpet

Timp.

hihat

drums

tamborine

guitar

guitar2

bass

vocal

A.

vocal2

vocal3

piano

string

172

flute

tenor sax

trombone

trumpet

Timp.

hihat

drums

tamborine

guitar

guitar2

bass

vocal

A.

vocal2

vocal3

piano

string

flute

40-Year Old Virgin - 40-Year Old Virgin

♩ = 94,999992

7

♩ = 180,999847

92

♩ = 112,000061

♩ = 113,999954

2

2

105

♩ = 116,999886

45

156

165

2

40-Year Old Virgin - 40-Year Old Virgin

tenor sax

40-Year Old Virgin - 40-Year Old Virgin

trombone

♩ = 94,999992 ♩ = 180,999847

7 17

29

35

2 18

59

16

82

88

2

93

2

2

trombone

99 $\text{♩} = 112,000061$ $\text{♩} = 113,999954$

104 $\text{♩} = 116,999886$

108

112

117

121

125

129

133

137

141

145

149

153

157

161

165

169

40-Year Old Virgin - 40-Year Old Virgin

trumpet

♩ = 94,999992

♩ = 180,999847

7 21

32

37 15 2

58 23

86

91

95

2

trumpet ♩ = 112,000061

98

103

♩ = 113,999954

♩ = 116,999886

108

112

116

120

124

128

132

136

trumpet

140

144

148

152

156

160

164

168

171

Timpani

40-Year Old Virgin - 40-Year Old Virgin

♩ = 94,999992

3

1 2 3 4 5

6

6 7

8

♩ = 180,999847

8 9 10

11

11 12 13

14

14 15 16

17

17 18

19

42

19 20 21

Timpani

63

67

70

73

103 $\text{♩} = 113,999954$ $\text{♩} = 116,999886$
2 **45**

155

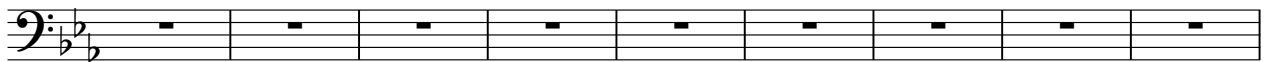

164

40-Year Old Virgin - 40-Year Old Virgin

hihat

♩ = 94,999992 **7** **93** ♩ = 81,999971

103 ♩ = 113,999954 ♩ = 116,999886

109

115

121

127

133

139

145

151

V.S.

2

hihat

157

163

168

40-Year Old Virgin - 40-Year Old Virgin

drums

♩ = 94,99992

2

5

7

♩ = 180,999847

10

15

20

25

29

33

37

V.S.

41

41

45

45

49

49

53

53

58

58

63

63

68

68

73

73

79

79

83

83

87

91

95

99

$\text{♩} = 112,000061$

103

$\text{♩} = 113,999954$ $\text{♩} = 116,999886$

107

112

116

120

124

128

132

136

140

144

148

152

156

160

164

168

171

tamborine

40-Year Old Virgin - 40-Year Old Virgin

♩ = 94,999992 **7** **93** ♩ = 80,999997 1

103 ♩ = 113,999954 ♩ = 116,999886

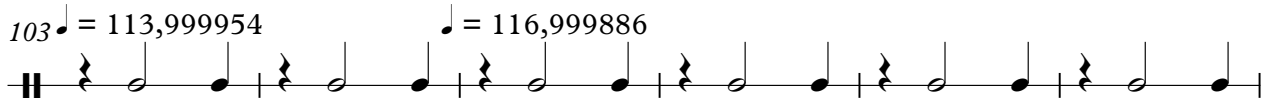

109

115

121

127

133

139

145

151

V.S.

2

tamborine

157

163

168

40-Year Old Virgin - 40-Year Old Virgin

guitar

♩ = 94,999992

♩ = 180,999847

6

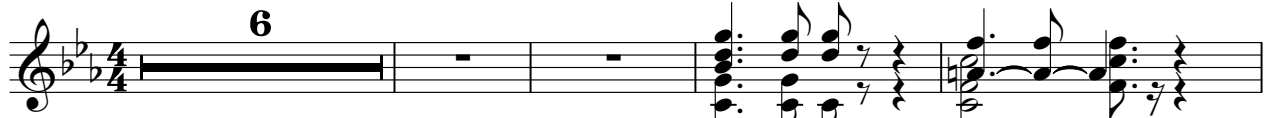

AND THIS IS THE ONLY ONE FOR REAL.

When moon is in the sev

11

enthuse and Ju pi ter a ligs with

15

Mars, therpeace will guide the

19

plan ets andlove will steer the stars.

23

This is thawn ing of the age of A quar i us,

27

30

33

36

39

Hamond under stand ing, sym palndrustound ing. No

V.S.

43

46

methods or de ri sions, gold en liv ing dreams of vi

49

sions, mys tic crys tal rev e la tion, and the mind's

52

truth er a . tion, A quar i us,

55

i us.

59

When the

63

moon is in the sev enthouse and Ju

67

pter a lings with Mars, then

71

peace will guide the plan ets and love

75

will steer thstars. This is thawn ing of the

79

82

85

88

91

94

97

100

150

159

4

guitar

166

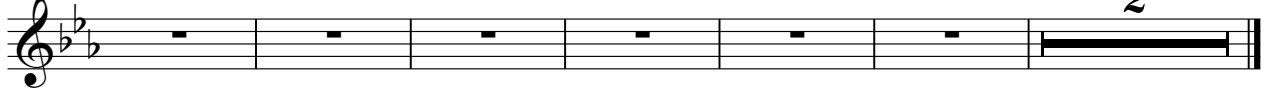

2

40-Year Old Virgin - 40-Year Old Virgin

♩ = 94,999992 ♩ = 180,999847

7

14

21

42

68

75

♩ = 112,000061 ♩ = 113,999954 ♩ = 116,999886

26 2 2 45

151

160

167

2

40-Year Old Virgin - 40-Year Old Virgin

bass

♩ = 94,999992

3

7

♩ = 180,999847

11

16

21

27

33

39

45

51

V.S.

56

61

66

71

76

82

88

94

99

103

106

110

113

117

120

123

127

130

134

137

V.S.

141

144

147

150

153

156

159

162

165

168

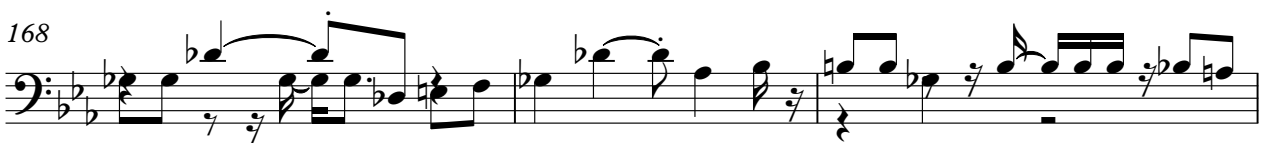

171

40-Year Old Virgin - 40-Year Old Virgin

vocal

♩ = 94,999992 ♩ = 180,999847

7

12

18

24

30

37

42

47

53

3

62

68

74

80

87

94

$\text{♩} = 112,000061$
2

103

$\text{♩} = 113,999954$ $\text{♩} = 116,999886$
2 **2**

111

117

123

129

135

141

147

153

159

165

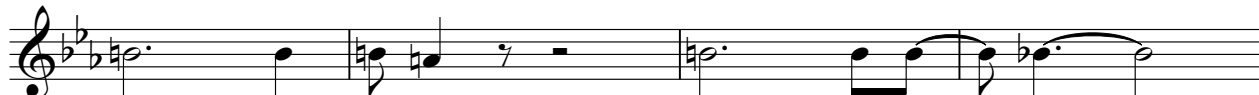

169

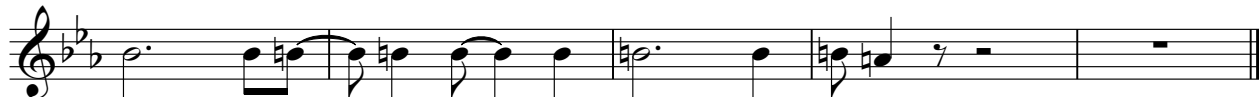

40-Year Old Virgin - 40-Year Old Virgin

Alto

- Measures 118-123: Continuation of the melodic line.
- Measures 124-129: Continuation of the melodic line.
- Measures 130-135: Continuation of the melodic line.
- Measures 136-141: Continuation of the melodic line.
- Measures 142-147: Continuation of the melodic line.
- Measures 148-153: Continuation of the melodic line.
- Measures 154-159: Continuation of the melodic line.
- Measures 160-165: Continuation of the melodic line.

V.S.

2

Alto

166

170

40-Year Old Virgin - 40-Year Old Virgin

vocal2

♩ = 94,999992 ♩ = 180,999847

7 15

26

33

39

3

46

52

56

15

74

80

87

94

101 $\text{♩} = 112,00006 \text{♩} = 113,999954 \text{♩} = 116,999886$

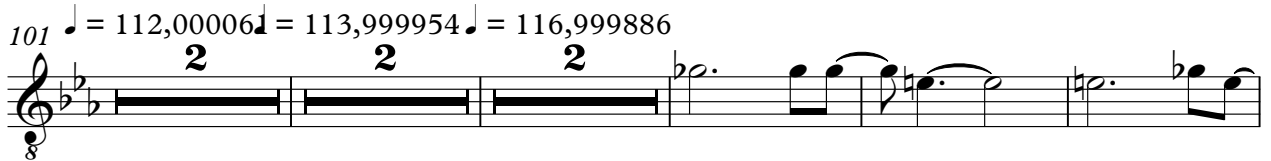

110

116

122

128

134

140

146

152

158

164

169

40-Year Old Virgin - 40-Year Old Virgin

vocal3

♩ = 94,999992 ♩ = 180,999847

7 **55**

66

73

♩ = 112,000061 ♩ = 113,999954

26 **2** **2**

105 ♩ = 116,999886

45

156

165

2

40-Year Old Virgin - 40-Year Old Virgin

piano

V.S.

120

123

126

129

132

135

138

141

144

147

150

153

156

159

V.S.

162

165

168

171

40-Year Old Virgin - 40-Year Old Virgin

string

♩ = 94,999992 **2** ♩ = 180,999

9

18 **15**

39

44 **11**

60

69

77 **24** ♩ = 112,00006 ♩ = 113,999954 ♩ = 116,999886 **2** **2** **26**

2

131

string

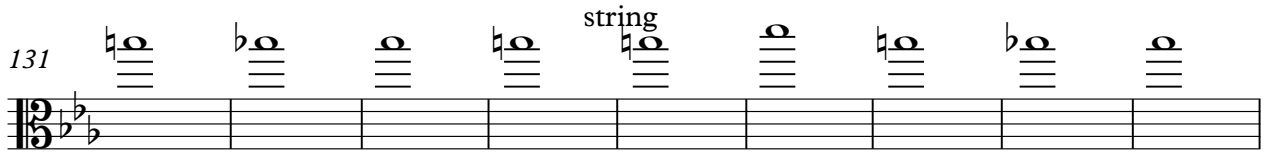

140

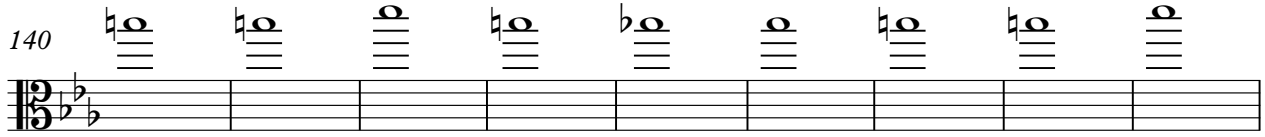

149

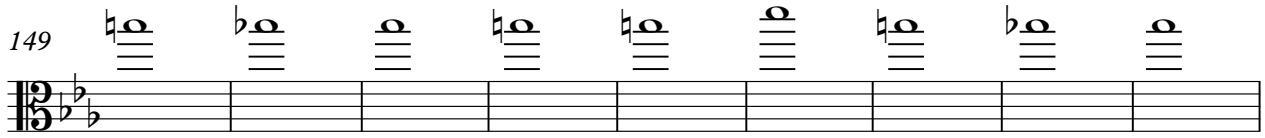

158

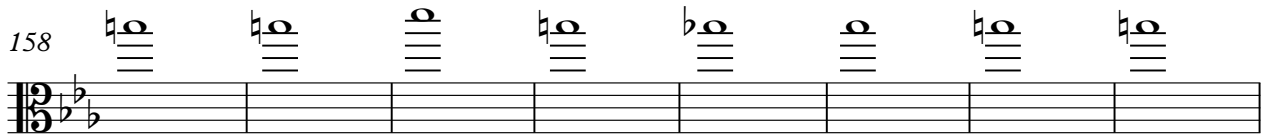

166

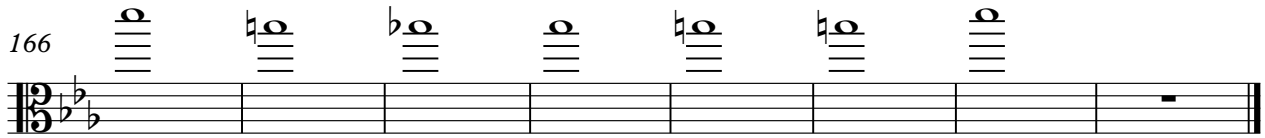
