

# American Werewolf In London - American Werewolf In London

♩ = 170,000092

4

Sax

Trombone

Drums

Guitar

Guitar

Bass

Piano

7

Sax

Trombone

Drums

Guitar

Guitar

Bass

Piano

9

Sax

Trombone

Drums

Guitar

Guitar

Bass

Piano

12

Sax

Trombone

Drums

Guitar

Guitar

Bass

Piano

15

Sax

Trombone

Drums

Guitar

Guitar

Bass

Piano

18

Sax

Trombone

Drums

Guitar

Guitar

Bass

Piano

20

Sax

Trombone

Drums

Guitar

Guitar

Bass

Piano

23

Sax

Trombone

Drums

Guitar

Guitar

Guitar

Bass

Piano

25

Sax

Trombone

Drums

Guitar

Guitar

Guitar

Bass

Piano

27

Sax

Trombone

Drums

Guitar

Guitar

Bass

Piano

29

Sax

Trombone

Drums

Guitar

Guitar

Bass

Piano

32

Sax

Trombone

Drums

Guitar

Guitar

Guitar

Bass

Piano

34

Sax

Trombone

Drums

Guitar

Guitar

Guitar

Bass

Piano

36

39

Sax

Trombone

Drums

Guitar

Guitar

Guitar

Bass

Piano

42

Sax

Trombone

Drums

Guitar

Guitar

Guitar

Bass

Piano

||

44

Sax

Trombone

Drums

Guitar

Guitar

Bass

Piano

46

Sax

Trombone

Drums

Guitar

Guitar

Guitar

Bass

Piano

48

Sax

Trombone

Drums

Guitar

Guitar

Guitar

Bass

Piano

50

Sax

Trombone

Drums

Guitar

Guitar

Bass

Piano

52

Sax

Trombone

Drums

Guitar

Guitar

Bass

Piano

54

Drums

Guitar

Guitar

Guitar

Bass

Piano

56

Drums

Guitar

Guitar

Guitar

Bass

Piano

59

Drums

Guitar

Guitar

Guitar

Bass

Piano

62

Drums

Guitar

Guitar

Guitar

Bass

Piano

64

Drums

Guitar

Guitar

Guitar

Bass

Piano

66 17

Drums

Guitar

Guitar

Guitar

Bass

Piano

68

Drums

Guitar

Guitar

Guitar

Bass

Piano

70

Sax

Trombone

Drums

Guitar

Guitar

Guitar

Bass

Piano

73

75

Sax

Trombone

Drums

Guitar

Guitar

Guitar

Bass

Piano

77

79

Sax

Trombone

Drums

Guitar

Guitar

Guitar

Bass

Piano

82

Sax

Trombone

Drums

Guitar

Guitar

Guitar

Bass

Piano

84

Sax

Trombone

Drums

Guitar

Guitar

Guitar

Bass

Piano

86

88

91

Sax

Trombone

Drums

Guitar

Guitar

Bass

Piano

93

Sax

Trombone

Drums

Guitar

Guitar

Bass

Piano

95

Sax

Trombone

Drums

Guitar

Guitar

Guitar

Bass

Piano

Detailed description of the musical score: The score is for a jazz ensemble. It begins at measure 95. The Saxophone part features eighth notes and a triplet. The Trombone part has a similar rhythmic pattern with a triplet. The Drums play a steady eighth-note pattern with accents. The first Guitar part uses chords and triplets. The second Guitar part has a melodic line with eighth notes. The third Guitar part has a melodic line with eighth notes and a triplet. The Bass part has a melodic line with eighth notes and a triplet. The Piano part has a melodic line with eighth notes and a triplet.

97

Sax

Trombone

Drums

Guitar

Guitar

Guitar

Bass

Piano

99

Sax

Trombone

Drums

Guitar

Guitar

Bass

Piano

100

Sax

Trombone

Drums

Guitar

Guitar

Bass

Piano

American Werewolf In London - American Werewolf In Lon

Sax

♩ = 170,000092

5

11

16

22

26

32

38

43

48

51

17

2

Sax

70

76

82

87

92

97

American Werewolf In London - American Werewolf In Lon

Trombone

♩ = 170,000092  
5

11

16

22

26

32

38

43

47

50

17

2

70

Trombone

3 3

75

3 3

80

3 3 3

86

3 3

90

3 3

95

3

98

3 2

# American Werewolf In London - American Werewolf In Lon

## Drums

♩ = 170,000092

V.S.

38

42

46

49

52

55

59

63

66

69

Drums

73

77

81

85

88

91

94

97

99

# American Werewolf In London - American Werewolf In Lon

Guitar

♩ = 170,000092

V.S.

81

85

89

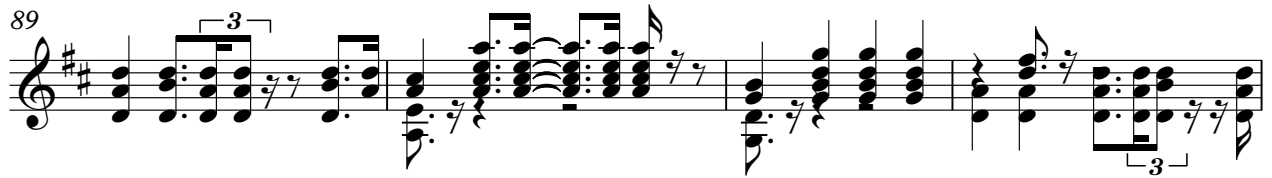

93

97

100

American Werewolf In London - American Werewolf In Lon

Guitar

♩ = 170,000092

6

10

15

19

23

27

32

36

41

V.S.

46

49

53

57

62

65

69

74

79

84

3

3

3

87

3

91

95

99

American Werewolf In London - American Werewolf In Lon

Guitar

♩ = 170,000092

22

26 6

36

41 4

49 4

56 3

60

64 3

67 3

69 3 2

72

77

82

87

96

American Werewolf In London - American Werewolf In Lon

Bass

♩ = 170,000092

6

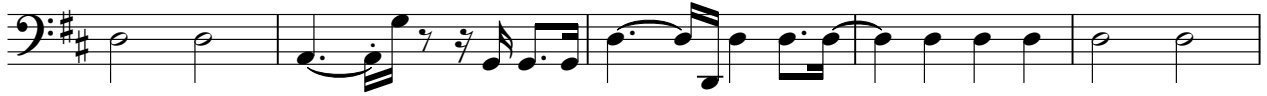

11

15

19

24

29

34

39

44

V.S.

49

54

59

64

69

74

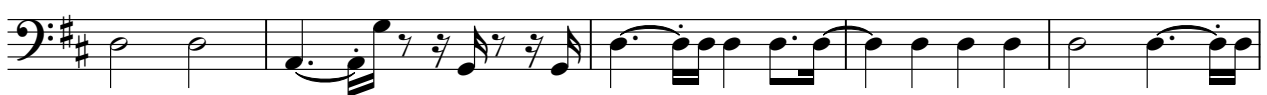

79

83

87

92

97

American Werewolf In London - American Werewolf In Lon

Piano

♩ = 170,000092

V.S.

84

88

92

96

99
